Tonight: Clearing
Thursday: Sunny Periods

Victoria Times

Classified 386-2121
News 382-3131

95th YEAR, No. 260 ★★ VICTORIA, BRITISH COLUMBIA, WEDNESDAY, APRIL 18, 1979 15 CENTS DAILY, 30 CENTS SATURDAY

Amin Forces on Killing Spree

KAMPALA (UPI) — Drunken mobs of Idi Amin's vanquished soldiers are killing hundreds of civilians and raping and looting in towns throughout eastern and northern Uganda, terrified residents reported today.

"They're killing everyone in sight," a woman refugee said. The new government in Kampala promised help was on the way. A motorized Tanzanian column captured the big Owen Falls dam Tuesday.

Amin's few remaining troops, beaten last week by a Tanzanian invasion force that ousted the murderous dictator, cut a path of violence through eastern and northern Uganda, which the Tanzanians have not yet secured.

Refugees today told horror stories of a breakdown of law and order with drunken mobs of Amin loyalists rampaging through the area killing civilians and government officials suspected of sympathizing with the new administration.

Another said, "They are killing any official they believe is sympathetic to the new government in Kampala and now, any civilian they see."

Among the prominent officials reportedly slain was a district commissioner.

The refugees said much of the recent killing was centered on the border town of Tororo but after more than a week of looting, raping and murder, many towns and villages have been deserted.

Reports reaching Kampala also said that pro-Amin Moslems also are killing members of Christian tribes in eastern Uganda in retaliation for Christian murders of Moslems after the fall of Kampala last weekend. That outbreak of killings was in retaliation for massacres of the Christians by Amin's Moslem supporters during his eight years in power.

The whereabouts of Amin remain a mystery. Various reports — none confirmed — put him in Libya, Sudan, Iraq, Zaire or still inside Uganda, possibly in the northeastern corner of the country where he was born.

Provisional President Yussufu Lule's cabinet held its first meeting at his presidential residence in Entebbe, 33 kilometres south of Kampala, where Lule is recovering from influenza. The meetingg set limits on withdrawals by bank depositors in an attempt to prevent runs on banks in the capital. The banks were looted after the city fell to the invaders.

Thousands of Kampalans turned out with brooms, boards and shovels Tuesday to clean up their ransacked city. Looting also was reported still going on in parts of the city.

Civil servants returned to work in government offices amid much hugging and handshaking. Many offices were bare but looters were leaving some of the typewriters and other office equipment they had taken lying in the streets.

UNSCHEDULED CAR WASH came for Don Parkinson of Calgary when his auto stalled as he was trying to drive it through 75 cm. of water which had flooded an underpass after a water main burst. Pipe in mouth, Don still manages to look cool about the incident.

Dusting A Myth

NEW YORK (UPI) — If your host brings out a bottle of wine covered with what appears to be the dust of many decades, he may be pulling a fast one.

Gordon Bennett & Associates, Inc., a Palo Alto, Calif., firm, is marketing a special wine dust to be sprinkled on bottles to make the wine look old.

A company spokesman said with a straight face that the wine dust contains 42 "mysterious" ingredients, including "belly-button lint tweezered out of the statue of the Venus de Milo" (in the Louvre in Paris).

Eyewitness Describes Bloch Death

KAMPALA (AP) — Dora Bloch, the British-Israeli grandmother left behind in the 1976 Entebbe hijacking rescue, was pulled from her hospital room and executed in a forest the same day, a Kampalan told reporters in the aftermath of President Idi Amin's fall.

"It was Saturday afternoon and I was coming from my shopping when I heard about nine shots," said bookkeeper Victor Kato, who lives on the edge of Namanve Forest, used by Amin's secret police as a dumping ground for the bodies of their victims.

"I rushed to the main road and asked people what had happened. They said that two cars had turned into the forest with a white lady. On going there we found a body of an elderly woman. They shot her along with a white chicken.

"Maybe it was some sort of witchcraft, I don't know."

Mrs. Bloch, 74, was aboard an Air France airliner which a group of Palestinians hijacked in 1976 and took to Uganda's international airport at Entebbe, 33 kilometres south of Kampala.

Suffering from a sore throat, she was taken to a Kampala hospital and was not at the airport when Israeli commandos rescued the rest of the passengers and crew members.

Kato said he realized the dead woman was Mrs. Bloch when he heard BBC reports that she had been left behind and her fate was unknown.

He said she was executed near a sandbank in a clearing about 200 metres from the main road in the forest. He estimated the bodies of at least 6,000 persons were left rotting there by Amin's State Research Bureau agents.

"They left her body there for some time," he said. "Then they came to collect it, probably to prevent journalists from seeing it."

One of the last persons to see Mrs. Bloch alive at Mulago Hospital said she was in good spirits and awaiting her discharge when Amin's agents came for her.

Clark Vows Higher Defence Spending

By PAUL WHITELAW
FP News Service

COURTENAY — Claiming the Liberals have broken promises to the NATO alliance, Conservative leader Joe Clark Tuesday night promised a five-point program to increase military spending and strengthen the Canadian Armed Forces.

Clark, making his first campaign statement on defence policy, did not say what his proposals would cost.

But a senior Clark aide told reporters a Conservative government would immediately boost the current defence budget by five per cent.

"We're talking about a couple of hundred million dollars," said the aide, adding when pressed by reporters: "Maybe $200 million, something in that range." *(For other federal election stories see pages 10 to 13).*

Clark, who spoke to about 500 people, said the country's allies "can no longer count on the word of Canada" because the Liberals had failed to meet defence spending commitments.

He said the government had "broken promises to our allies" and let down members of the Canadian Armed Forces.

Clark promised a Tory government would increase forces' manpower from the current level of about 79,000 to 83,000. It would also assure that spending on new military equipment would increase by 12 per cent a year until it reaches a level of about 20 per cent of the defence budget.

The Tory leader noted that the Liberals had made a similar commitment. But he stated that the most recent budget allotment for new equipment rose by less than three per cent.

Clark also said that actual defence spending had decreased last year because of inflation, noting the government had promised a three-per-cent annual hike in so-called real dollars.

See CLARK page 2

5-Mile Swath of Death

KINGSTOWN, St. Vincent (UPI) — Mt. Soufriere's explosive eruptions have killed off every living thing within five miles of the rumbling Caribbean volcano, witnesses reported today.

The latest eruptions, which were heard 100 miles away in Barbados, caused no human casualties, since about 17,000 islanders who lived in the danger zone had already fled their homes.

In Kingstown, thirty miles from the volcano, people wore masks or held handkerchiefs to their faces today to try to escape the choking, sulphurous fumes, which killed two children last week.

Lava and a layer of smoking ash up to 10 inches thick carpeted the forested slopes of the 4,000-foot mountain. Witnesses said all of Soufriere's trees and shrubs and every blade of grass around the rumbling summit have withered and died in the past eight days of eruptions.

Villagers from the area tried to drive off their livestock. All the cattle and goats left in the area were smothered.

Witnesses said nothing was left alive in the danger zone. The village of Chateau Belair, just five miles from Soufriere's summit, was deserted.

The volcano's eruption Tuesday night was the eighth in the current series of upheavals, and the most violent.

Marvin Award $104,000

LOS ANGELES (AP) — Michelle Triola Marvin was awarded $104,000 today in her California property lawsuit against actor Lee Marvin.

Superior Court Judge Arthur Marshall said the award is intended "for rehabilitation purposes so that she may have the economic means to re-educate herself and to learn new, employable skills."

The judge said he is concerned that Miss Marvin be able to "return from her status as companion of a motion picture star to a separate, independent but perhaps more prosaic existence."

The award was considerably less than the $1.8 million that Miss Marvin sought as compensation for the six years she lived as homemaker, companion and cook to the tough-guy actor.

In his 33-page decision, the judge found that the actor and the former showgirl had neither an express nor implied contract to share property.

However, the judge cited a California Supreme Court decision which allows a judge to find "additional equitable remedies" to protect the rights of unmarried people living together.

He said he based his decision on the fact that Marvin's income during the affair with Miss Marvin exceeded $1 million and that Miss Marvin was forced to go on unemployment to support herself when they separated.

He commented at length on various portions of evidence including the testimony of Richard Doughty, a young actor who claimed he had sexual relations with Miss Marvin while she was still living with Marvin.

The judge said he feels Doughty's testimony was weakened by the fact that he had denied earlier that the affair ever happened.

Marvin's lawyer David Kagon, called the ruling a "total victory" for the actor.

Marvin said: "I think it's sensational . . .We won on all counts"

Miss Marvin, however, said: "I'm very happy that I won something. I'm proud to have paved the way for people in relationships such as mine."

The judge supported Marvin's contention that promises made during the early days of the love affair were casual comments which could not have been taken seriously.

"A review of the extensive testimony clearly leads this court to the conclusion that no express contract was negotiated between the parties," the judge said.

Today's ruling becomes part of California law.

ON THE INSIDE

Quake Victims Plagued

Aftershocks and persistent rains plagued Yugoslav earthquake cleanup operations again today and made life more miserable for 80,000 persons spending their third night outdoors. Page 2.

Southern Lebanon 'Free'

The commander of the right-wing Christian forces in southern Lebanon today declared what he called an independent "Free Lebanon." Page 2.

Big Win for the Small

In what she describes as a victory for small people, Janice Foster has won her battle for a job at B.C Forest Products Youbou sawmill. Page 15.

Okay in Peace, But . . .

Unification gave Canada an efficient peacetime force but there is some question as to whether the new setup could "stand the test of war," says an internal defence department document. Page 26.

Seven More Executed

Seven more of the shah's officials were gunned down by firing squads while several hundred thousand civilians and about 10,000 soldiers marched through Tehran today. Page 42.

Safer Reactors Proposed

Advisers to the Nuclear Regulatory Commission called Tuesday for design and operation changes they said would reduce the chances of another incident like that at Three Mile Island. Page 43.

INDEX

Births	46	Family	31-34
Classified	46-56	Finance	8, 9
Capital Scenes	29	Gardening	29
Comics	38	People	3
Deaths	56	Prairie News	24
Entertainment	40	Sports	18-23

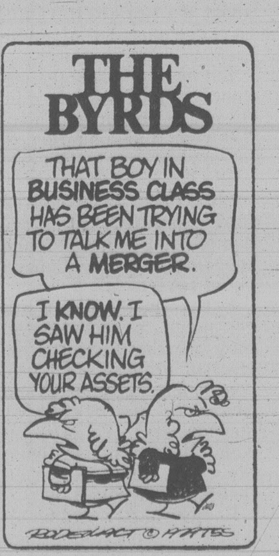

$400M Expansion Plan By Rayonier in B.C.

Times News Services

VANCOUVER — A $400-million plant expansion and upgrading program was announced Tuesday by Rayonier Canada (B.C.) Ltd.

President James L. Buttar said in a news release the Vancouver-based forest products company will spend the money during the next five to seven years to keep its plants competitive.

The bulk of the money — $200 million — will be spent to rebuild and expand the Woodfibre pulp mill near Squamish on Howe Sound.

Another $85 million will be spent on wood products divisions, $65 million on forestry and logging operations and $50 million to Rayonier's pulp mill at Port Alice on northern Vancouver Island.

Plans at Port Alice include provision for a new wood handling facility, pollution control installations and in-plant processing improvements.

Buttar said $45 million is projected for expenditure this year and the expansion program will employ 1,000 people during its construction stage.

Buttar said the automation would necessitate cutting the company's 4,000 employees by up to 10 per cent or 400 jobs.

"I do not expect any problems with the International Woodworkers of America because they will realize that the staff cuts are necessary," he said.

Soundproof Suit Likely Test Case

An award of $7,500 in damages to a woman who bought a condominium that did not live up to its warranty of being soundproof could turn out to be a test case for a number of owners in the 55-suite building, lawyer Ted Pollard said today.

He said he will meet about 18 other owners next week to see if they want to proceed with claims against the developers, Montex Development Corporation and Farmer Investments and Realty Ltd.

Pollard said he was satisfied with the judgment in favor of Catherine Bernice Roberts and would try to get similar awards for any other owners in the building who wished to launch a suit.

He said he understood the number of people complaining about noise in the building totalled 18 "but there may be more."

Mr. Justice Lloyd McKenzie of the B.C. Supreme Court awarded $7,500 damages to Mrs. Roberts, who paid $49,500 for a condominium in a building called Chateauneuf on Rockland Avenue just up from Cook Street. The contractor was Farmer Construction Ltd. Terry Farmer is a director of all three companies.

The judgment is believed to be the first in B.C. involving a condominium and soundproofing.

Mrs. Roberts complained in her lawsuit, heard in Victoria March 5-7, that the transmission of noise through the walls, ceilings and floor from adjoining suites made it almost intolerable as a dwelling.

She and her husband bought the suite after making specific inquiry about the quality of sound-proofing and after being assured that the building "has been designed to provide maximum sound-proofing between the homes."

A mechanical engineer who gave testimony said the term "soundproofing" is a misnomer. "It is impossible to make any barrier completely proof against the transmission of sound. All that can be done is to reduce the amount of noise transmitted to the point where it is no longer a nuisance."

The judge said the height of the irritation threshold is not consistent among people but the occupants of Chateauneuf who testified "would have the court believe that the noise levels surpass those of Bedlam and would be intolerable to all humankind.

"They described the sound emission from a bathtub filling as a 'tremendous racket' or 'like standing under Niagara' and the water-using appliances were described as

See SOUNDPROOF page 14

Aftershocks, Rain Plague Refugees

DUBROVNIK, Yugoslavia (CP) — Aftershocks and persistent rains plagued earthquake cleanup operations again today and made life more miserable for 80,000 persons spending their third night outdoors.

Avalanche dogs and specialists with listening devices combed demolished neighborhoods in the Montenegro coastal area, levelled by a powerful quake Easter Sunday.

The government has not yet updated its Monday count of 101 dead but Bevernje Novosti, largest circulation Belgrade tabloid reported today 121 persons were killed by the quake.

Neighboring Albania stuck with the toll of 35 dead originally announced but updated the number of injured to 370 and the number of demolished houses to 10,000.

The Yugoslav government estimated the quake caused more than $450 million in damage. It said in the southern coastal communities of Ulcinj and Bar, about 70 per cent of all buildings were damaged, while in Budva. Kotor, Tivat and Herceg Novi, about 50 per cent were damaged.

In Ulcinj, the Bojana River, on whose banks are located numerous nudist huts for foreign naturists, is changing its course and local officials summoned experts from Titograd to study the situation.

Montenegro government spokesmen said Tuesday that only 5,000 tents, each for four persons, had arrived out of 20,000 needed but said more were on the way.

Authorities have appealed to owners of summer beach houses to open them to the homeless.

Food is not a major problem, now that many bakeries have been repaired, but delivery of drinking waper was straining drivers and cistern ships struggling to serve the ruined coastal resort areas.

Experts today studied the implications of geographical changes caused by the quakes, which was reported to have struck with the force of a hydrogen bomb.

An army officer told Yugoslav television last night, "We are investigating reports that hills are moving." The quakes caused chunks of coastline to tumble into the sea and opened wide fissures in mountainsides inland.

The quakes also changed the course of the Bojana River, which runs along the border with Albania and now is threatening widespread floods.

★

Seaboard Rattled

PORTLAND, Me. (AP) — The strongest earthquake in northern New England in six years rattled residents of Maine, New Hampshire and eastern Massachusetts but caused no injuries or major damage.

The quake, registering 3.96 on the Richter scale, struck at 6:34 p.m. PST Tuesday and was followed by six aftershocks, the last of which ended just before 11 p.m., said Dr. Edward Chiburis, assistant director of the Weston, Mass., observatory.

The tremor was not felt in Canada.

Maine state police said they have no reports of damage "except a couple broken windows and we're not sure about those."

Chiburis said the quake was centred in the Bath-Brunswick area, a few kilometres west of Wiscasset, site of the Maine Yankee nuclear plant.

Southern Lebanon Called 'Free'

METULLAH, Israel (Reuter) — The commander of the right-wing Christian forces in southern Lebanon today declared what he called an independent "Free Lebanon."

Maj. Sa'ad Haddad told a news conference here the decision to declare an independent Lebanon in the south of the country was taken this morning at a meeting in Marjayoun of representatives of the approximately 100,000 inhabitants south of the Litani River.

Haddad has been disavowed by the Lebanese government in Beirut as a renegade who has refused to accept orders from Beirut.

He called for the resignation of Lebanese President Elias Sarkis and said the "independent area" would return to the authority of the Beirut government only after all Palestinian and Syrian troops are withdrawn from the country.

He termed them "foreign elements" which had disrupted the country.

Haddad said he had not consulted with Israel before declaring an independent southern Lebanon and had not had time to consider whether Israel would support his move.

He said there also had not been time to consider the question of who would be prime minister of the "free area," saying this is a matter to be left open until more peaceful days.

"We are at the moment a country in a state of war and have no time for such matters," he said.

Police To Get Hearing

The Victoria policemen's union has been granted permission to appear before city council April 26, union president Bryan Bailey said today.

The policemen want an opportunity to get a commitment from council that it will be bound by any contract reached with the police board.

In 1975, an agreement was reached with the board but later vetoed by council and the policemen don't want that to happen again.

Mediator Clark Gilmour has been appointed in an effort to resolve the contract dispute but the policemen are not confident that he will be able to resolve the outstanding issue — the policemen's demand for parity with their Vancouver counterparts plus three per cent.

Therefore, the policemen feel the dispute will eventually go to arbitration and they want to be sure council will be bound by the outcome.

THE OUTCASTS *by Ben Wicks*

Revlon Recall

WASHINGTON (AP) — The U.S. government announced today the recall of 4,000 jars of Revlon's Milk Plus 6 face moisturizer, distributed in the U.S. and internationally, that it said may be contaminated with potentially dangerous bacteria.

The recall affects only lot no. 881, which is stamped on the bottom of the jar.

Man, 24 Chokes On Ball

BURNABY (CP) — Adolph Daxboeck died in his living room when a small rubber ball he and his girlfriend were playing with became lodged in his throat, RCMP said Tuesday.

RCMP said the 24-year-old resident of this Vancouver suburb put the ball, three centimetres in diameter, in his mouth and accidentally inhaled it.

His girl-friend and her father were unable to remove the ball, police said.

Mayor Raps Delay In Estuary Report

DUNCAN — A decision by Environment Minister Rafe Mair to delay the report on the Cowichan estuary until after the May 10 provincial election has drawn sharp criticism.

Mair said that because of the election the report, first promised following a meeting with the Environment and Land Use Committee this month, won't be available until after the end of May.

"We would feel a little lame duck making important decisions on the estuary without the election first being decided," Mair said.

Duncan Mayor Ken Paskin called the delay totally wrong.

"It's essential that the report be released now," he said. "The government is going about this the wrong way. They should have released the report to the public, then got the public's input back to its cabinet ministers before making any decisions and certainly before calling a provincial election."

Cowichan Estuary Preservation Society Ann Holden said her organization is disappointed with the delay.

"It is our understanding that all reports have been in for some time and the delay arises from purely political considerations," she said.

MAVERICK MARKET
OPEN SUNDAY 10-5 830 Esq. Rd. WE RESERVE THE RIGHT TO LIMIT QUANTITIES
APRIL 18, 19, 20, 21 NO NAME GENERIC PRODUCTS
NABOB COFFEE Reg. or Fine lb. pkg. 2.49
CROSS RIB ROAST BONE IN Gr. A lb. 1.89
CALIFORNIA LETTUCE CAN. NO. 1 — Size 24's 2/65¢
BEEF BLADE STEAK BONE-IN Gr. A lb. 1.39
SOLID LIGHT TUNA BYE THE SEA 7-oz. tin 89¢
PORK SHOULDER BUTT STEAK lb. 1.49
MALING MUSHROOMS Sliced 10-oz. tin 59¢
ORANGE FLAVOUR CRYSTALS RISE 'N SHINE 13-oz. cello pkg. 79¢
SUNBEAM SANDWICH BREAD White or Brown 32-oz. loaves 89¢
KETA SALMON EAST POINT 7¾ oz. tin 89¢
BATHROOM TISSUE BETTER BUY 4-roll pkg. 99¢
COFFEE TEAM NABOB 16-oz. jar 1.15

the weather

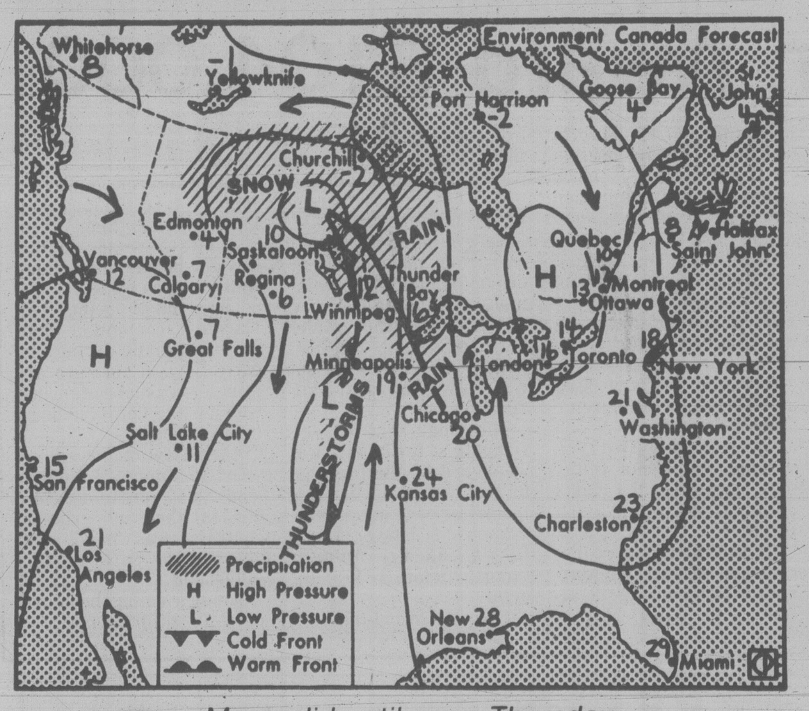

Map valid until noon Thursday

A slow warming trend and gradual decrease in shower activity is expected during the next few days.

ENVIRONMENT CANADA WEATHER OFFICE 10 A.M. FORECASTS

Valid Until Midnight Thursday

Greater Victoria: Lows tonight near 4. Thursday sunny with a few cloudy periods. Highs 11 to 13.

Greater Vancouver, Lower Mainland, East Vancouver Island: Lows tonight 2 to 4. Thursday sunny with cloudy periods. Highs 11 to 13.

North and West Vancouver Island: Lows tonight 1 to 3. Thursday sunny with cloudy intervals. Highs 10 to 13.

TEMPERATURES

Yesterday

	Max.	Min.	Prcp.
Victoria	11	5	trace
Normal	13	6	

One Year Ago

Victoria	12	5	trace

Across Canada

Prince Rupert	10	0	—
Prince George	10	1	—
Port Hardy	11	6	—
Terrace	12	3	—
Port Hardy	11	6	—
Tofino	9	5	20.5
Comox	11	3	1.6
Vancouver	9	6	4.0
Kamloops	9	5	4.9
Cranbrook	12	2	5.5
Williams Lake	5	—6	4.0
Peace River	3	—3	1.1
Edmonton	3	0	1.6
Jasper	7	0	—
Calgary	3	0	2.6
Lethbridge	14	3	0.2
Medicine Hat	17	9	—
N. Battleford	2	0	1.8
Saskatoon	4	1	0.4
Swift Current	8	2	—
Prince Albert	4	1	2.9
Moose Jaw	6	1	—
Regina	3	0	—
Yorkton	3	1	—
Brandon	4	—2	—
Winnipeg	6	0	—
The Pas	8	1	trace
Kenora	10	1	—
Thunder Bay	12	—2	—
Toronto	10	3	—
Ottawa	7	2	0.4
Montreal	7	0	1.8
Quebec	9	1	—
Halifax	9	0	—
Charlottetown	4	—2	—
Fredericton	12	—2	—
St. John's	0	—3	trace
Whitehorse	6	—7	—
Yellowknife	—6	—18	—
Inuvik	—18	—20	—

United States

Seattle	12	4	—
Spokane	9	2	—
Portland	13	6	5.6
San Francisco	14	7	—
Los Angeles	17	12	—
Las Vegas	32	14	—
Phoenix	33	14	—
Chicago	13	4	—
New York	11	4	4.1
Miami	29	20	—

CITY'S WEATHER RECORD

Sunshine, April	85.7 hrs.
Last April	107.7 hrs.
Normal (30 years)	107.2 hrs.
Sunshine, 1979	482.0 hrs.
Last Year	384.3 hrs.
Normal (30 yrs.)	432.1 hrs.
Precip., April	16.0 mm
Last April	17.5 mm
Normal (30 years)	19.4 mm
Precip., 1979	141.0 mm
Last Year	130.5 mm
Normal (30 yrs.)	252.0 mm

World Temperatures

Amsterdam 12, 8; Athens 19, 13; Bangkok 36, 30; Beirut 25, 16; Belgrade 14, 11; Berlin 8, 1; Bogota 19, 10; Brussels 9, 4; Buenos Aires 27, 13; Cairo 40, 19; Caracas 31, 21; Copenhagen 6, 1; Frankfurt 8, 3; Geneva 11, 6; Helsinki 3, —2; Hong Kong 25, 20; Honolulu 28, 20; Jerusalem 23, 11; Johannesburg 21, 10; Kiev 8, 4; Lima 24, 20; Lisbon 22, 12; London 8, 3; Madrid 20, 4; Manila 32, 24; Mexico City 26, 10; Moscow 0, —6; New Delhi 34, 21; Nicosia 25, 7; Oslo 7, —3; Paris 9, 4; Rome 15, 8; San Juan 31, 24; Seoul 16, 3; Singapore 33, 26; Stockholm 6, —1; Taipei 28, 21; Tehran 21, 8; Tel Aviv 24, 12; Tokyo 17, 6; Vienna 11, 10.

Sunrise, Sunset Thursday
(Pacific Standard Time)

Sunrise 05:17 Set 19:10

Moonrise, Moonset Thursday
(Pacific Standard Time)

Moonrise 01.28 Set 11.08

TIDES AT VICTORIA
(Tides listed are Pacific Standard Time)

	Time H M	Ht Ft.	Time H M	Ht Ft.	Time H M	Ht Ft.	Time H M	Ht Ft.
18	0050	7.4	0425	8.0	1340	2.1	2305	7.9
19	0200	7.5	0440	7.8	1435	2.4	2350	8.0
20	0325	7.2	0645	7.4	1530	2.7		
21	0010	8.0	0515	6.7	0845	7.0	1635	3.1
22	0015	8.0	0555	5.9	1050	6.9	1730	3.5
23	0030	8.1	0640	4.9	1205	7.0	1820	4.1

TIDES AT SOOKE

	Time H M	Ht Ft.	Time H M	Ht Ft.	Time H M	Ht Ft.	Time H M	Ht Ft.
18	0410	8.6	1250	2.4	2105	7.1	2315	7.1
19	0505	8.3	1345	2.6	2200	7.4		
20	0200	7.0	0635	8.0	1450	2.9	2220	7.7
21	0330	6.5	0800	7.7	1550	3.2	2300	7.9
22	0450	5.7	0945	7.5	1655	3.5	2325	8.2
23	0545	4.8	1100	7.5	1740	3.9	2355	8.6

TIDES AT FULFORD HARBOUR

	Time H M	Ht Ft.	Time H M	Ht Ft.	Time H M	Ht Ft.	Time H M	Ht Ft.
18	0325	8.3	0730	9.1	1500	2.4	2320	10.3
19	0500	8.2	0820	8.7	1600	2.7		
20	0010	10.5	0625	7.8	0945	8.3	1710	3.1
21	0105	10.5	0720	7.1	1135	8.1	1810	3.7
22	0145	10.5	0805	6.2	1300	8.3	1915	4.2
23	0220	10.5	0840	5.2	1440	8.7	2015	4.8

Clark Vows Hike In Defence Cash

Continued from page 1

The other points of Clark's defence program were:

-A commitment to new frigates for the Navy. A Clark aide said the defence department has presented the government with a request for eight such vessels.

-An expansion of the Canadian Forces search and rescue capability to lessen reliance on the U.S. The Tories would also increase the number of patrol vessels to guard Canada's maritime boundaries and double in rescue operations.

-And a promise to proceed with the purchase of new fighter aircraft.

Clark said he would want to review the government's current studies aimed at choosing a fighter plane to replace the aging squadrons of military jets. He said the Tories had reservations about the two aircraft on a so-called short list of equipment to be purchased.

But he promised the review would be completed by the end of the current calendar year and manufacture of the planes could then proceed.

Clark also knocked the NDP, saying that party wanted to reduce defence spending and take Canada out of NATO.

Earlier in the day Clark continued to promote the most popular Conservative election promise — a proposed mortgage interest and property tax break for homeowners — a proposal which drew criticism from the C. D. Howe Research Institute (See page 13).

Homeowners would be allowed to deduct mortgage interest and property tax payments from their taxable income when calculating their annual federal income tax.

As Clark wended his way up the island, the privately-financed economy research group released a report attacking the Conservative plan as inflationary. It could increase the cost of houses, raise interest rates and boost the federal deficit, the institute said.

In five stops in five separate ridings, Clark received applause as he repeated the Conservative promise. He concluded here by saying the proposal would be part of the first Conservative budget after the election "because we want Canadians to be a nation of homeowners."

Island Saw Co.
617 Chatham Street 385-5500

WORLD LEADER
Good taste and outstanding quality...
these are the reasons for Rothmans success throughout the world.
The best tobacco money can buy
Warning: Health and Welfare Canada advises that danger to health increases with amount smoked - avoid inhaling. Average per cigarette - "Tar" 16 mg. Nic. 0.9 mg.

Unanimous for Brezhnev

BREZHNEV
. . . voted for himself

MOSCOW (AP) — Leonid Brezhnev was unanimously re-elected president of the Soviet Union today and in a brief acceptance speech before the Supreme Soviet called for support of "liberation" movements abroad.

The 72-year-old Brezhnev, sitting on a stage with other Communist party politburo members at a Kremlin meeting of the Supreme Soviet or parliament, voted for himself along with the 1,500 delegates.

Brezhnev was elected president for the first time June 16, 1977, replacing Nikolai Podgorny, who had been removed from the politburo the month before in the first major Kremlin shakeup in 13 years.

The Supreme Soviet also unanimously re-elected Alexei Kosygin as premier.

Brezhnev headed a slate of proposed members to the presidium or executive of the Supreme Soviet that included First Vice-President Vasily Kuznetsov.

Party theoretician Mikhail Suslov nominated Brezhnev for president.

In his acceptance speech, Brezhnev called for efficiency and adherance to state plans in the Soviet economy and pledged to "continue to focus on elevation of living standards of the people."

He said foreign policy would be guided by the pursuit of peace and support for liberation movements.

Brezhnev wore seven medals as well as his badge as deputy to the Supreme Soviet.

Brezhnev spoke laboriously with long pauses and when his speech was ended an usher escorted him to his seat, guiding him gently by his right elbow. But Brezhnev appeared not to need the assistance and had walked to the rostrum unaided to give his speech.

568,000 Blacks Flock To Polls

SALISBURY (CP) — Voting appeared to be slowing down today in Rhodesia's general election as the balloting entered its second day.

Polling stations in Salisbury's black townships were much quieter than on the opening day of the election. A steady stream of blacks still was turning out but no long lines formed as they did Tuesday, when some stretched for more than one kilometre.

In the first eight hours of the five-day polling to elect Rhodesia's first parliament with a black majority, more than 568,000 of the 2.8 million black voters and 100,000 whites cast ballots Tuesday.

Even optimists among white election officials are surprised by the black voters' response. "It's startling," said one.

The turnout in northeastern Rhodesia far exceeded the national average, although the region is heavily infiltrated by Robert Mugabe's black guerrillas based in neighboring Mozambique.

Almost 50 per cent of those eligible voted in Mukumbura, a fortified town close to the border.

Dressed in their Sunday best, hundreds of villagers lined up for hours on a dusty road under a broiling sun to take part in their first universal-suffrage election.

"It seemed like people were intoxicated with joy as they were going to the polling booths today," said Bishop Abel Muzorewa in a speech to about 300 journalists and 70 foreign observers.

Muzorewa, one of white Prime Minister Ian Smith's three black co-sponsors of the new constitution and the man generally expected to be the first black prime minister, said: "I am satisfied that the will of the people will be triumphant."

Death Penalty Urged

WATERBURY, Conn. (UPI) — Connecticut will seek the death penalty for the two couples charged with killing three security guards in cold blood and stealing $1.9 million from an armored car garage.

"Nobody had a chance," a bitter Assistant State's Attorney Arthur McDonald said after announcing the two men and their wives were each charged with three counts of capital felony murder, which is punishable by death.

He said his office decided to prosecute under the stronger of two felony murder statutes "because of the circumstances surrounding the killings" in a commando-style raid on Purolator Security Inc.'s garage in Waterbury.

Charged with three capital felony murder counts and a single charge of first-degree robbery were Lawrence Pelletier Jr., 36, a burly motorcycle club member and convicted burglar; Evelyn Vega, 26, who lived with Pelletier; Donald Couture, 26, who was arrested hiding under his bed; and his wife, Donna, 23.

Pelletier and Miss Vega also were charged with possession of marijuana with intent to sell and possession of a sawed-off shotgun. Police said they had 3.5 pounds of marijuana, two pistols and two new M-1 semi-automatic carbine rifles at their Waterbury home.

people

Singer's Live-In Girlfriend Refused Bid for 'Palimony'

Today's California award to **Michelle Troia Marvin** to the contrary, a New York judge has ruled that **Peter Frampton's** former live-in girl-friend is not entitled to any of the rock star's fortune because their verbal contract included adultery. New York State Supreme Court Judge **Joseph Gagliardi** dismissed **Penelope McCall's** lawsuit Tuesday. He said the alleged contract between Frampton and Miss McCall "requires in its performance the commission of adultery which remains a crime in this state." Miss McCall said she gave up a career and husband to become Frampton's bedmate and business partner and asked the court to award her half his earnings during the five years they lived together. She was married at the time to **Mick Bridgen**, a stage hand for Humble Pie, a rock group in which Frampton had his start. The British singer had a wife **Mary**, whom he divorced in 1976. Gagliardi said the contract between Frampton and Miss McCall was "clearly opposed to sound morality and is based on the illicit association of the parties." Frampton's record, concert and poster earnings have been put as high as $67 million by music industry sources.

Corin and Vanessa Redgrave open campaign

The course of untrue love is also proving costly for **John Rideout** who will begin to pay the state of Oregon $50 a month in June to reimburse $1,322 in welfare funds received by his wife and child while the couple was separated. Rideout and his wife **Greta** have separated four times since their marriage Nov. 15, 1976. The third time came when she charged him with rape. After a much publicized trial last December, Rideout was acquitted of rape and the couple reconciled. They then split up again and divorce proceedings are scheduled later this month.

Actress **Vanessa Redgrave** announced Tuesday she will run for Parliament in the May 3 British general election. She will be running, for a Labor-held seat in industrial Manchester, as a candidate of the tiny ultra-leftwing Workers Revolutionary Party that she and her actor brother **Corin** founded a decade ago "to stop the return of the Tories, to expose the Labor leaders, and to show that a revolutionary Socialist alternative exists in Britain." Also on the U.K. election front, Tuesday, former British Liberal leader **Jeremy Thorpe**, who is awaiting trial on charges of conspiracy to murder a homosexual male model, launched his campaign by telling voters: "I'm innocent." Thorpe, 49, was cheered when he was selected as Liberal candidate for his long-time district of North Devon in southwest England Tuesday by loyal supporters. Despite his local popularity in North Devon, which he held in the October, 1974, election with a 6,700-vote majority, political pundits believe he could lose this time in the aftermath of a pre-trial hearing that brought damaging allegations of homosexuality, blackmail and attempted murder.

On the crime front, a car that was stolen twice on Easter Sunday is up for sale because the owner says it's too attractive to thieves. "It's too fast for me," said **Alan Patlen**, 41, whose 1975 Plymouth was built as a police pursuit car that can do 204 kmph. It's also too fast for the local police. The police gave chase to the car when it was spotted after the second theft. "It was travelling faster than our police cars could go," said police Sgt. **Donald Fagan**. The first time Patlen's car disappeared was about 1:30 a.m. Sunday, when it was parked at his home. The car was found in a school yard about five blocks away. Patlen drove the car home and parked it. "We were having Easter dinner," Paten recalled. "And my son's girl-friend said, 'Someone is taking the car.'" Police were alerted, gave chase and lost. The car was found abandoned under a bridge.

Out of the hospital and resting at home in Malibu, Calif., is **Olivia Newton-John** following a bout with an acute viral infection that sent her temperature soaring to 41 degrees. Her spokesman, **Paul Bloch**, says the fans didn't forget her — that "she received letters and gifts, mostly flowers and stuffed animals, from all over the world." The virus felled her when, in the best of show-biz tradition, she defied it to sing at last week's Academy Awards presentation.

And, finally, for want of something better to do, two Massachuetts high school students apparently have broken a world record by toppling a chain of 135,000 dominoes in 27 minutes, 40 seconds. The feat, by **Erez Klein** of Glencoe and **John Wickham** of Kenilworth, both 17, was expected to be placed in the *Guinness Book of World Records*. The youths spent 10 hours a day for three weeks setting up the dominoes in different patterns, including numbers and words. One of the students' mothers even examined the dominoes for flaws that could have hampered the reaction.

Even. Steven. stays.
through May 31st.

We're extending Even Steven Season past March. In fact, through May 31st, you'll still get even exchange on your Canadian dollar.

Enjoy all the comforts of Seattle's largest hotel. With five great restaurants. Free parking. Close shopping. And just ten blocks from the Kingdome.

You can even take advantage of our $35.00 per couple per night Special Weekend Rate. And if you can prove you're a resident of Canada, every Canadian dollar you spend will receive the Olympic Exchange Rate: Even. Steven.

So don't let the drop in the Canadian dollar keep you up North. Come on down to the Olympic and get Even.

For reservations call toll free in Canada: 800-268-8383. Or call the Olympic direct (206) 682-7700.

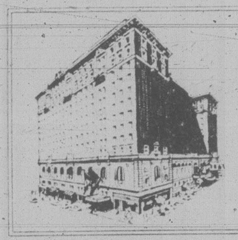

The Olympic Hotel
4th at Seneca, Seattle
WESTERN INTERNATIONAL

Special Lite time.

'Specially good with almost any meal. Less than 99 calories per bottle makes Special Lite less filling. Refreshing, real Canadian beer taste makes it really food for thought. Next time . . . . try the Special.

SHERWIN-WILLIAMS

SAVE $2.00 sq. yd.

SHER-FIT® "DO-IT-YOURSELF" CARPETING

★ Long-lasting, multi-level loop carpet.
★ Easy care 100% nylon surface pile.
★ Resists stains, mold, mildew.
★ High density foam backing for greater warmth and comfort.
★ Comes in 12′ width and 5 smart, new shades.
★ Includes easy installation instructions.

Palette No. 12
NOW $7.95 sq. yd.
Reg. $9.95 sq. yd.

25% OFF WALLCOVERINGS

Take your pick of our entire line of in-stock and custom order wallcoverings. Choice of florals, stripes, flocks and contemporary patterns — all available for 25% OFF the regular price.

Use your Visa or Master Charge Cards Sale Ends April 28, 1979

SHERWIN WILLIAMS

SHERWIN-WILLIAMS DECORATING CENTRE
1803 Cook St., Victoria
384-3013

where beautiful rooms and beautiful homes begin

Victoria Times

ESTABLISHED IN 1884

COLIN D. McCULLOUGH, Publisher

GORDON R. BELL, Managing Editor

BARBARA McLINTOCK, Editorial Page Editor

Proprietor — Victoria Times Division of F.P. Publications (Western) Ltd., 2621 Douglas Street, Victoria V8W 2N4 Telephone 382-3131

WEDNESDAY, APRIL 18, 1979

Protection from abuse

It is not the first time the story has been told. Every year or two tales emerge of the plight of farm laborers in B.C. — tales of intolerable working conditions, of pay scales far below the minimum wage, of gross exploitation of the workers who are usually immigrants who cannot protect themselves.

So far nothing has been done.

Now Social Credit Labor Minister Allan Williams is again promising a comprehensive labor standards code that will give the farm workers at least a little legal protection. It will, Williams says, be brought in next year if the Socreds are returned to office.

The legislation is badly needed and long overdue, but farmworkers may be forgiven if they think Williams is promising too little, too late.

At the moment those who work on farms are covered by no legislation at all. Their employers are not required to pay a minimum wage, to give them any holidays, to pay overtime no matter how long the work day, to offer any fringe benefits.

The lack of legal protection does not mean that all farm workers are exploited. Many farm employers pay their workers reasonable wages and provide good working conditions.

It does mean that the door is wide open for abuse by a few unscrupulous employers. Often these employers are not the farmers themselves but farm labor contractors who hire pools of workers, then contract these out to farmers, usually for seasonal work. Regrettably, all too often the contractors are themselves immigrants exploiting their fellow countrymen who have little knowledge of Canadian language and customs.

The stories of these abuses were thoroughly documented in the 1975 report of an all-party legislative committee. At that time the NDP government promised legislation to deal with the problems, but it was defeated before taking any action.

The new labor minister began promising an overhauled labor standards code in 1977. He said it would be introduced during the 1978 session of the legislature, but it never was. He is promising the legislation again now, but is admitting that at least another year will go by before it goes into effect. Moreover, he is offering no details to explain just what protection will be offered the farm workers under the new bill.

The bitter, often violent, strikes of lettuce growers and other migratory farm laborers in the U.S. show the appalling results that can occur if the workers decide to take matters into their own hands.

Legislation that will prevent exploitation of workers while taking into consideration the special circumstances of farmer-employers is the best way to ensure that such strikes never happen in B.C. All parties in the provincial election should spell out in detail what legislation they propose to protect farm workers and should agree that such legislation would be one of their highest priorities if elected.

Looking at a gift horse

A $2.5 million provincial grant to cover the capital costs of building a waterfront convention centre in Victoria now seems assured. The Social Credit government promised the money in its pre-election budget, and now the NDP caucus has agreed it too would provide the funds if elected to government.

This is certainly good news for the Victoria committee that has been planning the convention centre for the past several months. The capital grant will significantly reduce the expected deficit of the convention centre by all but eliminating debt servicing charges.

Nonetheless, before the committee and city council grab the money and rush off to lay the foundations, they should discover whether the provincial parties have long term plans to support the centre.

When the planning committee first met with city council to discuss funding the centre, the proposal was that the city would pay half the operating deficit up to a limit of $200,000 per year, the province the other half. Indeed that was the agreement that the city made.

However, the provincial government never formally agreed to this proposal, and the whole matter of operating costs now seems to have vanished in the glory of one big lump sum payment.

Although the Socreds' policy on operating grants has never been made public, it seems that the lump sum grant would be in place of rather than in addition to, the other payments on the deficit. The reasoning is that the debt servicing charges to be erased by the capital grant are just about equal to the sums that were estimated as the province's contributions for five years under the original formula.

If the convention centre is an immediate success, as the planning committee believes it will be, this arrangement will work. However, if anything goes wrong in the first few years of the centre, the city and/or the planning committee could have a financial disaster on its hands. Any increase in the deficit beyond that now estimated would have to be picked up entirely by city taxpayers if the province refused to provide more money.

Until the provincial politicians provide some guarantees that this will not happen, the capital grant is one case in which a gift horse should be looked at in the mouth.

RICHARD GWYN

So far, one very small idea

OTTAWA — "The problem with tough as an image," explained the Liberal guru as we jounced along in the back of the press bus, "is that it plays differently in different media."

On television, he explained, appearances count for everything. Hence Pierre Trudeau's familiar "gunslinger" stance, thumbs in belt, Hush Puppies spaced apart. The thinking man's John Wayne.

On radio all is audio. A loud voice is needed with, just in case the networks turn down the sound, a firm edge to it.

Print is a trifle trickier. Reporters can't just write that Trudeau acted tough; they have to be able to demonstrate it, with quotations. So Trudeau talks toughly, about himself, "Canada needs strong leadership in a tough world," or about his opponent, "There's your tough guy, Mr. Clark."

Can't be *too* tough

So where's the problem, I inquired, since all Trudeau needs to do is to unbutton his jacket, say tough things and shout.

The guru looked at me pittingly. "The problem is," he said slowly in case I got lost, "is that if Trudeau does all those things at the same time, he'll come across as too-tough, as strident, harsh and unlikeable."

Ah, hah. A problem indeed. Surely, though, a solution exists?

Surely it does, the Liberal guru continued. To avoid overdoing it, Trudeau no longer projects a tough image to all the media all of the time. He no longer shouts, as he did at the campaign's start. And he chooses his words more carefully. It's been over a week since he last told anyone to "Get off your ass." He's found the right balance point, that is, between being tough enough, and yet not too tough.

Go back over that analysis, and you'll realize, at about the same time as I did in the back of the bus, that it's a pile of rubbish. The selling of a prime minister as soap flakes are sold. Junk food fed to the voters.

Let's accept, since we are sophisticated now about such matters, that in elections tough guys often finish first and that winning is the only thing. It's still junk. It's the trivialization of the central democratic myth, our legacy of Greeks dropping different colored pebbles into urns, that elections are at one and the same time a contest for power and a debate about ideas.

This campaign is hollow because at its centre there are no ideas. All we are getting is what we see — three leaders parading images before the media. (Okay, make an exception for New Democrat leader Ed Broadbent, although, as yet unexamined by a sympathetic press, there's an unconvincing woolliness to Broadbent's ideas about a "new industrial strategy.")

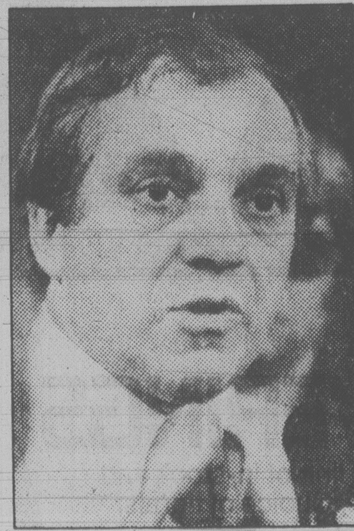

ED BROADBENT
. . . issue-oriented, but woolly

We are in the shadow of the 1974 election. Then, we voted against wage and price controls, and one year later got them. If so fundamental a political idea could be abandoned so quickly, why then should any voters believe in any idea that any leader tosses out in this campaign?

We are also in a slough of cynicism. A recent Gallup poll found that only 19 per cent of Canadians believe our economic conditions would change if the government changed. These reduced expectations reflect not so much public doubts about specific Conservative policies as a generalized disbelief that government, any government, now can control economic events. As for national unity, the emotionalism of a couple of years ago has petered out into indifference.

At almost mid-campaign, only one issue has captured the public's attention — Joe Clark's pledge to make mortgage interest payments tax deductible. As the intellectual equivalent of a one-eyed man ruling a kingdom of the blind, this idea, in the absence of all others, might just influence enough voters to decide the result.

Rest is soap flakes

There would be a poetic justice to this result, if it happens. Trudeau sold himself to Canadians 11 years ago as a philosopher-king. Today, after those 11 long years as king, he's become a burnt out philosopher.

In place of creativity, Trudeau now offers us invective. Once he mused about "a new society." Now, when he talks about the economy he talks about Clark's "stimulative deficit." Once, Trudeau called Canada's cultural mosaic "a role model to the world." Today, when he talks about national unity he talks about how Clark said he would "negotiate sovereignty-association." (Clark never said it, but that's a minor detail.)

True, toughness is an attractive electoral image. So too, though, is decency which Clark projects in a deliberately undefined way. Peel away all that imagery and in the hollow centre behind you'll find just one small idea — a tax gimmick crafted to appeal to the middle class. It's not much of an idea, but it's the only one, with half the campaign done, that we've been offered. The rest is junk food or soap flakes.

letters

Right to work

In your editorial of Feb. 13 (They'd Have to Invent Him) you criticized Jim Kinnaird for his reluctance to believe Premier Bennett's statement that right to work legislation would not be introduced. Since then, Labor Minister Allan Williams was pressured by someone from the Social Credit party to write a letter of inquiry as to why this law was defeated in the state of Kansas.

I really wonder if the average person understands what the effects of this law would be on a group of employees. After listening to a radio discussion a few weeks ago, I am more confused than ever. This particular gentleman was heading up an organization to support right to work and the fact that there are a large number of unorganized business establishments did not seem to enter into it. He kept repeating that he believed in unions, but no one should be forced to join one in order to work. I assume then that when an employer would hire a new employee, he would inform him that it was not necessary to join the union to enjoy the benefits. A non-union employee would therefore take everything the union had negotiated for over the years but would give nothing to support this organization that he does not believe in. Only one example of how he could undercut his fellow workers would be that in event of a layoff or cutback, he would offer his services for less in order to be kept on the job. I cannot imagine how any employer could expect good productivity under such unhappy circumstances.

To say that unions have become too powerful is ridiculous when only approximately 33 per cent of the work force is organized and every union contract contains many loopholes for management. I have also noticed through my working years that the employees that complain the loudest are the ones there first with their hands out to grab the extra pay and benefits. Perhaps the right to work law would be a ways and means of shaking a lot of "takers" out of their apathetic ways, and to support the few who are willing to give hours of their time and effort to improve working conditions.

If the Socreds are re-elected on May 10, there is a very good chance that the labor force of B.C. will have right to work legislation stuffed down their throats. Then we will know, won't we? — Josephine Lawley, 204-1080 Belmont Avenue.

Animals' thanks

At the recent annual meeting of the Victoria branch of the B.C. Society for the Prevention of Cruelty to Animals mention was made of the excellent publicity given the society by your publication.

On behalf of the president and members of this branch of the society, I should like to express sincere appreciation. — H. R. F. Dyer, Senior Inspector, Victoria Branch, B.C. Society for the Prevention of Cruelty to Animals.

Don't shut door

It is with great trepidaton that I look at the performance of the 12-member B.C. Human Rights Commission chaired by Margaret Strongitharm. It is very easy to laugh at the minority groups which include women and other ethnic minority groups. I come from a visible minority ethnic community.

Maybe the commission, instituted by the previous NDP government, is still a new thing in British Columbia. However, all the commission has to do is to look towards other progressive provinces in Canada, like Ontario, to realize how much headway has been made in this important field of human rights, which nowadays transcends provincial and national boundaries and has reached global proportions.

If the members of the human rights commission, do not know anything about human rights, which is quite possible, it is quite easy to learn a little bit about it. Instead of having meetings behind closed doors and indulging in snide abusive remarks about the various minority groups, they should spend some time learning from people who know something. There are many people in this beautiful province of ours who championship the cause of human rights.

I would request this august body to rise above petty politics and really do the job they were appointed for. Members of minority groups listen to enough "jock" talk in daily life, but it is only when it affects their jobs, living and the well-being of their children and themselves that they turn to the human rights commission. Please don't shut that door on our face. — Pranab Kumar Bhattacharjhe, 1815 Fairburn Drive.

Violated protocol?

Am I correct in believing that it was against all precedent, all protocol and all propriety for Premier Bennett to make a statement to radio, television and media, naming an election date, and in effect presuming to dissolve the legislature before carrying the recommendation to the lieutenant-governor?

Prime Minister Trudeau is not noted for strict propriety or protocol, but he went to Government House before the announcement was made to Parliament of an imminent federal election. — Claire McAllister, 302-118 Croft Street.

Cranbrook high

A reunion of former students and teachers of Cranbrook high school will be held in the Bluebird Inn in Cranbrook on Saturday, June 30 with emphasis on the classes of 1940-1945.

Any former student or teacher interested in attending is asked to please contact the following as soon as possible: Mrs. Jean (Niven) Whitlock, 426-27 Ave. S., Cranbrook, B.C. V1C 3J5; or Mrs. Frances (Thompson) Allen, 704-8th St. S., Cranbrook, B.C. V1C 1P4.

USC needs space

The Victoria work group of the Unitarian Service Committee of Canada is in urgent need of space for a receiving and packing centre, for our present quarters — old No. 3 city firehall on Douglas Street at Burnside — are slated for almost immediate demolition. We must vacate by April 19.

Ours is an operation which goes on weekly for 12 months a year. Our volunteers sort, pack and ready for shipment good used clothing, bedding, etc., for the world's neadiest. Latterly our shipments have gone to Vietnam. Our last shipment of 100 large boxes, grossing 10,253 pounds was the result of three months' work.

Our space requirement is about 500 square feet (larger desirable) with a height of 10 or 12 feet or more, to accommodate the donation boxes received and the completed 7.4 cubic foot boxes, readied and stacked for shipment. Also we have several large sorting tables.

For the past five years through the kindness of the city of Victoria and latterly the present owners, we have been so fortunate as to have the free use of the old firehall. Johnston Terminals Ltd. has in this same period provided free transport for our many tons to Vancouver docks. We are greatly indebted to these concerned people and gratefully acknowledge the support without which we could not have carried on our very necessary work. Assistance in helping us find a suitable building and location will be greatly appreciated. Please contact Mrs. E. G. Woodward, Chairman, at 652-2025 or Mrs. K. Weisse, Assistant, at 478-4219 — Mrs. E. G. Woodward, Victoria Work Group, Unitarian Service Committee of Canada.

No easy answer

When one reads the word "hypocritical" in a political context in a letter to the editor, one thinks of the NDP first, and Mr. W. Stott's letter (It's Contradictory, April 9) is no exception. He claims that the Conservatives were "hypocritical" for voting against a Broadbent-sponsored motion to establish a commission to roll back prices. Good grief! The Anti-Inflation Board was empowered to roll back prices and the NDP opposed the AIB from start to finish.

Mr. Broadbent's motion would simply restore wage and price controls without wage controls. Harold Wilson, when prime minister of Britain, said that any idea of price controls without an incomes policy was simply naive.

The real purpose of Mr. Broadbent's motion was to provide a simplistic campaigning gimmick for the NDP. Everyone favors high incomes and low prices; the achieving of them is not as easy as Mr. Broadbent or Mr. Stott would have you believe.

Pretending that there is an easy solution is hypocritical. — T. M. Dawson, 120 Burnett Road.

Into brick walls

Is it my imagination or does provincial Tory leader Vic Stephens have a political death wish?

Having taken over the reins of leadership, (and the Oak Bay constituency), from the intelligent and well-liked Scott Wallace, Mr. Stephens then proceeded to personally erase any shred of credibility he had inherited.

He tells us he will eliminate virtually all taxation, but fails to clearly indicate where the revenues will come from to maintain the essential programs of government. He says he is for free enterprise, then proceeds with assurances to the Socreds that he will not only split the free enterprise vote this time but "tear it apart" (thus ensuring an NDP victory). Through a feat of mathematics only he can understand, he concludes that if he gets enough votes he could form the next government (marvellous isn't it?).

Now, having said all that and more, he is shocked to find he does not have the support of the thinking Progressive Conservatives of this province, many of whom are freely opting to back the Social Credit administration. In a fit of pique Mr. Stephens begins to hear voices and see shadows in the corners, plotting against him. He strikes out blindly at those he sees as enemies, at the same time hacking away the few threads which held some supporters to him.

His actions lend credence to the PC wag who, when asked what Vic Stephens does for a living replies: "Runs into brick walls." — M. S. Woods, Tryon Road, Sidney.

Fine teenagers

I am writing this letter so that I may share a most rewarding experience I had one week ago.

I am a bus driver with a locally-owned bus company. I had the pleasure of taking a group of 36 junior 10-pin bowlers, with their escorts, from Victoria to Portland and Vancouver, Wash., where they took part in a bowling competition.

I would like to say that the behavior of this group and the manner in which they conducted themselves would make Victorians and all 'ten-pinners' everywhere justly proud of their representation on the trip. Many times we are quick to judge and condemn teenagers for what they are doing, and in some cases, deservedly so. These fine young bowlers went into competition after riding all night to Portland and in representing Victoria as they did, deserve that we should voice our appreciation.

I, for one, say thank you, kids! It was indeed a pleasure to be your driver.

Good luck and good bowling! — Harold Thickett, 716 Daffodil Avenue.

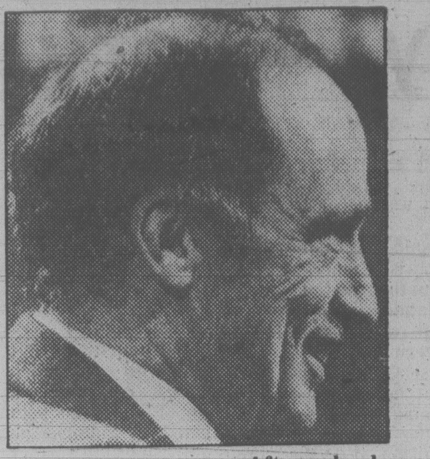
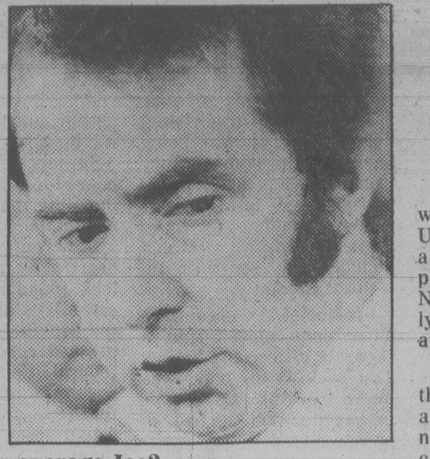

After splendor, an average Joe?

Brains, bucks, brawn: Is that what it takes?

By DOUGLAS FISHER

OTTAWA — Several of us who write about politics were chivvied a few days ago by a gathering of college students.

"Why," asked a girl, "are all the Canadian reporters so determined to play up how clumsy and evasive Joe Clark is?"

A boy said: "What are reporters doing on these tours of the leaders: Reporting or telling us the awful truth."

One awful truth that he could do without was such interpretation as bothered the girl. Had reporters nothing better to do than reiterate daily that the Clark campaign was designed for TV and to keep him free from the probing intelligence of reporters or the hurly-burly of crowds?

My explanation of the phenomenon of Joe Clark and the reporters was a long one, beginning with an anecdote of my college days. It brought home to me for the first time the qualities which put a "triple-whammy" on Joe Clark and make Pierre Trudeau such a triple-threat. The qualities are brains, bucks, brawn or beauty — or their absence. It was in the post-war '40s and our subject was the epic poem, *The Faerie Queen*, by Spenser (died 1599). It's all allegory, and never far from the reader's consciousness is Elizabeth the First, not in her Good Queen Bess guise, but as romantically beautiful, intelligent, and in raiment and court which bespoke her wealth.

One of my class-mates was impatient with the exotic descriptions and the poet's sycophancy towards beauty and display. Somehow, someone in the chat with the professor about this reaction got on to a current example of over-reverence for the beautiful and the athletic.

Mackenzie King, our drab, seemingly ancient prime minister had just fastened to the bright star of one Barbara Ann Scott, a leggy Ottawa girl who had become the world's top figure skater and the toast of Canada.

With the scathing judgments of youth, the student said that he, and he thought all other Canadians with any savvy, would have appreciated King much more if he'd given something like the same recognition and time to the likes of Albert Einstein or Bertand Russell, then men with few peers in the world of intellect.

Our professor tried to straighten us out. Don't rush to value judgments about society based upon your intellectual or your moral perceptions.

Human nature, he said, doesn't change and hasn't changed through the ages. At any time in most societies there is an immediate, instinctive interest in the beautiful or the strong or the swift. In women it is their beauty and grace, in men it is their strength, agility and stamina. It was natural that Barbara Ann Scott or Joe Louis (then the champion boxer) should be prime in people's interests, and that brainy people whose accomplishments were of the mind should be of much less popular account.

If beauty and brawn rated well ahead of intelligence with the populace, another quality or factor of a person fell between the two as a popular fascination — this is money or wealth, especially wealth that seems intrinsic, where you can't visualize the sweat or the raw materials on which it was based. Such wealth is a serious value to people without it, particularly those without hope of ever having much. While it doesn't exactly ennoble the man or women with it, the impression it casts is that if they should engage in other than the care or furtherance of their wealth it is through genuine idealism. They are free from the usual suspicions and ambitions which churn in most of us.

At story's end, the greatest heroes or heroines of folk tales combine all three factors: What I brutalize alliteratively as beauty or brawn, bucks and brains. True or not, this was the convention of a society whose focal point was the monarch in a court. Whether Elizabeth was as beautiful as the courtiers said, or as wise and witty, she symbolized the qualities which win enormous interest and respect from people.

Trudeau has these three qualities, or they have been attributed to him so often that it is accepted. He is a brainy, clever man; an athletic, strong man; and, through devolution from his self-made father, a wealthy man.

Poor Joe Clark is not wealthy, yet not quite of the boot-strapping or worthy poor. Joe Clark's track record in our educational system ranks him no higher than the lower ordinaries.

Worst of all, in terms of heroes and imagination, he is physically clumsy and awkward. Figuratively-speaking, Trudeau is a lion or an eagle or a falcon to Clark as mouse or chipmunk or mole.

The most aggravating of the three lacks in Joe Clark for political journalists, most of whom have (justifiably) not a high opinion of their own learning ability, is what some call his stupidity (or "dumbness"). It's not that most of them are still captivated by the Trudeau of money and co-ordinated brain and body. But, by the Lord, how can they leave Clark become prime minister without letting us know how ordinary, common and awkward he is? Not for them, after splendor, an average Joe.

Our nuclear situation different

THE GLOBE AND MAIL
An Editorial

The anti-nuclearists err when they try to use the United States Harrisburg accident to beat nuclear plant authorities in Canada. Not only are the plants totally different, so is the social approach.

Metropolitan Edison Co., the private utility that operates the Three Mile Island nuclear plant where the nuclear accident occurred, brought the reactor into operation just two days before the end of last year. By doing so it influenced its profit position.

Metropolitan Edison's annual report said it saved $3.3 million in income tax due to a "flow-through of a portion of the excess tax over book depreciation, resulting from the placing in service of Three Mile Island Unit No. 2 in December, 1978." The company was also enabled, as a result of starting the second reactor before the end of the year, to take an investment tax credit of $14 million in 1978. This was $6 million more than it reported claiming in 1977.

"The question of whether (commercial opening of the second reactor) was rushed deserves immediate attention," a Pennsylvania consumer spokesman said. The Senate subcommittee on nuclear regulation is investigating financing of the plant.

The subcommittee will have to do some investigation, also, of the communication system between the U.S. Nuclear Regulatory Commission and Metropolitan Edison. Between December 13 and December 26 four events occurred at the reactor which ought to have been reported immediately to the NRC, and they were not reported until as much as a month later.

The situation is different in Canada. No nuclear reactors are owned by the private sector. All the Candu plants in operation belong to either Hydro Quebec or Ontario Hydro and one under construction belongs to the New Brunswick public utility. Research reactors at Chalk River are under the control of Atomic Energy of Canada Ltd., or they are in universities. There would, therefore, be no tax incentives to place a reactor in operation without due precautions.

Harrisburg nuclear power plant . . . haste for profit?

The reporting of errors is another matter of vital importance. A report prepared by University of Toronto engineering professors John Senders and Patrick Foley said that employees who report unsafe conditions or practices should receive positive encouragement. "It would be far better," they said, to have 99 reports from which nothing came, and one meaningful report, than to have no reports at all."

Ontario Hydro has a firm policy about the reporting of errors. Errors have been made, some involving injuries. There is a long and supervised training period to produce employees who will not make errors, including work on a simulator which can reproduce all levels of crises. Error reports must be made, not to expose an employee to punishment but to make it possible to improve designs and to prevent recurrences. Punishment is sure and serious for employees who fail to report errors, even if the error is not serious. At Pickering, no employees working on a reactor have had to be disciplined for failing to report. One employee was transferred for trying to cover up an error which was not related to a reactor.

The accident at Harrisburg nevertheless underlines something else in the Senders-Foley report: the risk that when technology of plants is good the human beings whose chief business with them is to be alert to signs of trouble can become complacent. "In actual operating conditions," said the report, "there are very few opportunities to observe and respond to real signals indicating failure or impending failue, yet it is these events for which the human operators are principally involved in the system . . . There needs to be . . . much more emphasis on the study of human performance and human factors engineering than there is now."

Harrisburg is very properly being treated as a learning experience by Canadian nuclear authorities. The study that is made of the accident, and of Canadian plants and procedures in the light of it, should be as broad and thorough as possible. But it will obscure a clear view of our own situation if it is not also recognized that some of the errors that may have produced Harrisburg could not have occurred in Canada.

'Go ahead without Clark'

TORONTO STAR
An Editorial

Just because Joe Clark doesn't want to play is no reason why we shouldn't have a national TV debate between party leaders in this federal election campaign.

Both Prime Minister Pierre Trudeau and NDP Leader Ed Broadbent are ready to go ahead. So let's have the two of them face to face debating the issues.

Tory Leader Clark makes a strange argument against a three-way debate. Only the two big parties should be allowed in, he says, because "nobody believes the NDP can become the government of Canada."

In fact, if neither the Liberals nor the Tories win a majority May 22 — a very real possibility in the present outlook — then Broadbent and the NDP will hold the critical balance of power in the House of Commons. That makes him a key figure in the election campaign.

A leadership television debate wouldn't be the main feature of the campaign, but it would be important in letting Canadians assess the three men who are seeking the leadership of this country and see how they debate the issues face-to-face.

It would give Clark a chance to pose his ideas of the team approach to the problems of government against the Trudeau Liberal theme of strong personal leadership. It would measure the NDP's economic and social policies against the free-enterprise philosophy of the two other parties.

In short, such a debate would focus the whole campaign as no other single event could. So let the three networks jointly proposing the program — CBC, CTV and Global — tell Clark that the show will go on, with or without him. Maybe he'll change his mind.

Auto Suggestion

russell baker

NEW YORK — Many persons have written asking the secret of my technique for not buying a new car. Aware that it could destroy the American economy and reduce the sheiks of OPEC to prowling the streets with pleas for baksheesh, I divulge it here with the greatest reluctance.

In extenuation, let me explain that my power to resist buying a new car does not derive from a resentment of new cars. In fact, I bought a new car 10 years ago and would buy another at any moment if the right new car came along.

When seized by new-car passion, however, I do not deal with it as most people do. To conquer the lust and escape without a new car, you must have a program. The first step is to face the philosophical question: Is a new car really going to give you less trouble than your old car?

In most cases the notion that a new car will free its owner of auto headache will not hold water. Common experience shows that all cars, old or new, are trouble. The belief that a change of vintage will relieve the headache is a mental exercise in wilful self-deception.

* * *

A new car simply presents a new set of troubles, which may be more disturbing than the beloved, familiar old troubles the old car presented. With your old car, strange troubles do not take you by surprise, but a new car's troubles are invariably terrifying for being strange and unexpected.

Before entering the new-car bazaar, I always remind myself that I am about to acquire an entirely new set of troubles and that it is going to take me months, maybe years, to learn to live happily with them.

Step Two is to place a sensible [illegible] on the amount you will pay for a new car. As a guide to value, I use the price my parents paid for the house in which I grew up. To own a car that costs more than a house is vulgar and reflects an alarming disproportion in one's sense of values. Wheels may be splendid but they should not be valued more highly than four bedrooms, dining room, bath and cellar.

* * *

The price of my parents' house, purchased in 1940, was $5,900. This becomes my limit, effectively ruling out the kind of new car you have to drive to get a business appointment in Los Angeles, as well as most other new cars on the market today.

After setting a price limit, the next step is to study the car's capacity to perform its duties. For this purpose I always go to the car dealer's place with two large children, a wife, grandmother, two cats, six suitcases, an ice chest and a large club suitable for subduing quarrelsome children on the turnpike.

Loading all the paraphernalia and people into the car under study, I then ask myself whether I could drive 400 miles in this environment without suffering mental breakdown.

Since most cars within the $5,900 price limit nowadays are scarcely commodious enough to transport two persons and a strand of spaghetti, I am now approaching very close to the goal I despise, which is to avoid buying a new car.

Suppose, however, that you pack everything inside — children, wife, cats, club and grandmother — and it seems just barely possible that you might cover 400 miles despite the knees from the back seat grinding into your kidneys. Now is the time to take out your checkoff list.

Can you slide in behind the wheel without denting the skull against the door frame? Will you be able to do it at night when you have had a drink and aren't thinking about it?

If the car passes this test, which is unlikely unless you're getting an incredible deal on a pickup truck — and cats and grandmothers, remember, don't much like riding in the open beds of pickup trucks, especially when it rains — if the car passes this test, you next give it the cascading rainwater test.

* * *

For this purpose I take a garden hose to the car lot, [illegible] of the car heavily and then, upon opening the door try to slide in without being drenched in a cascade of water pouring into the driver's seat. If the car soaks you with hose water, imagine what it will do with a heavy dose of rain.

If the car passes this examination, the final test is to slip a fingernail under the plastic sheathing on the dashboard and see if the entire piece peels away easily. If it does not, I buy the new car immediately. The last time I had to do so was in 1969.

New York Times

THE QUIZ
CANADA AND THE WORLD

PART OF THIS NEWSPAPER'S SEE & THINK SCHOOL PROGRAM

worldscope

(10 points for each question answered correctly)

1 Thousands of doctors have withdrawn from the national health care system. These doctors claim that under medicare they must (CHOOSE ONE: see too many patients, charge fees that are too low).

2 True or False: The Parti Quebecois has agreed to support Liberal Party candidates in the national election.

3 (CHOOSE ONE: Angus MacLean, Bennett Campbell), leader of the Liberal Party of Prince Edward Island, hopes his party will retain a majority in provincial elections April 23.

4 Bill Bennett, premier of ..?.. called a provincial election for May 10 to strengthen his Social Credit Party.
a-British Columbia
b-Nova Scotia
c-Alberta

5 As top officials of the Soviet Union met this week, many world leaders speculated about who would succeed Soviet President (CHOOSE ONE: Leonid Brezhnev, Aleksei Kosygin), who has been in poor health.

newsname

(10 points if you can identify this person in the news)

I am campaigning hard for the Conservative Party, which hopes to win a majority in Parliament in elections May 3. If my party wins, I will become Great Britain's first female prime minister. Who am I?

matchwords

(4 points for each correct match)

1-subsidize	a-to praise
2-laud	b-trickery, deception
3-subdue	c-to undermine something established
4-fraud	d-to bring under control
5-subvert	e-to aid with public money

newspicture

(10 points if you answer this question correctly)

Jane Fonda won the Academy Award for Best Actress of 1978 for her performance in (CHOOSE ONE: "The Deer Hunter", "Coming Home"), a film about the effects of the Vietnam War on the men who fought there and their families. Jon Voight won the award for Best Actor for his work in the same film.

sportlight

(2 points for each question answered correctly)

1 Two straight victories recently put (CHOOSE ONE: Gilles Villeneuve, Jody Scheckter) in the lead of the Grand Prix racing standings.

2 When the major league baseball season opened, teams played without the services of the regular (CHOOSE ONE: umpires, managers), who were involved in a labor dispute.

3 Bryan Trottier, who led the ..?.. to the Stanley Cup playoffs, was the top scorer in the NHL this season.
a-Philadelphia Flyers
b-New York Islanders
c-Washington Capitals

4 Denis Potvin of the New York Islanders became the second defenceman in the NHL to score 100 points in a season. ..?.. was the first defenceman to break this record.
a-Bobby Orr b-Gordy Howe c-Guy Lafleur

5 Ken Clark, punting champ [illegible] Argonauts, Montreal Alouettes), has played out his option and hopes to sign a contract with an NFL team.

roundtable

Family discussion (no score)

How high do you think the price of gasoline will have to rise before most Canadians change their driving habits?

YOUR SCORE: 91 to 100 points — TOP SCORE! 81 to 90 points — Excellent. 71 to 80 points — Good. 61 to 70 points — Fair.

© VEC, Inc., 416-79

ANSWERS ON REVERSE PAGE

Tothill Promises Dividends

NORTH VANCOUVER (CP) — Liberal leader Jev Tothill promised to pay B.C. residents a resource dividend from sale of non-renewable natural resources in launching his provincial election campaign Tuesday night.

Tothill, unopposed for the nomination in North Vancouver-Seymour, said the Social Credit's planned give-away of shares in the B.C. Resources Investment Corp. (BCRIC) will not work.

"First-hand ownership is superior to second-hand ownership, but going from equal second-half ownership to unequal first-hand ownership by government decree is not acceptable," Tothill told about 75 constituency members.

"Only the more affluent will be able to buy the BCRIC shares that are put on the market. Allowing the rich to buy $12 shares for $6 is in effect disinheriting the less affluent people in our society from what is rightfully theirs."

Tothill, elected provincial Liberal leader two months ago, faces a stiff challenge in North Vancouver-Seymour from Jack Davis, the former Social Credit cabinet minister who resigned his seat earlier this year after being convicted of fraud involving $1,000 in refunds from free first-class airline tickets which were downgraded to economy.

He told the meeting the province needs a new initiative to ensure that people have a sense of participation in the success of the economic system in B.C.

The resource dividend would be paid to every citizen 18 years and over.

"Cost of distribution would be minimal because it would be paid as a direct credit off the provincial income tax payable," he said. "Those people who have had their income tax deducted at source would receive the dividend as a refund at tax time."

Tothill said his idea is fair to everyone because they would get the same amount of money and would be a step towards a sort of guaranteed annual income in the province.

He said the success of economic activity each year in the province would reflect in the dividend rate, rather than in "stop-go funding of our hospitals, schools and other institutions."

Tothill appeared nervous as he spoke to an audience which included Gordon Gibson, the former provincial Liberal who resigned earlier this year to campaign federally. Gibson has been nominated in the riding of North Vancouver-Burnaby in the May 22 federal election.

The Liberals will run only four or five candidates in the May 10 provincial election, Tothill said, preferring to concentrate on a few ridings rather than field a larger slate with little chance of election.

The 50-year-old Duncan teacher, a native of North Vancouver, also proposed changes in the transportation system.

He said the Fort Nelson extension of B.C. Rail should be dropped and the $50 million a year this would save be used to begin construction of a Strait of Georgia ferry crossing from terminals off Iona Island on the mainland and Gabriola Island.

Tothill said such a route would cut travelling time in half and also reduce current B.C. Ferry Corp. operating costs.

Socred Pressure Try — Tory

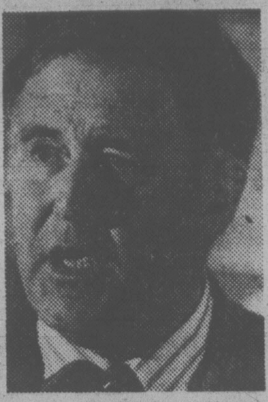

TOTHILL ... wins nomination

SALMON ARM (CP) — Social Credit candidate Len Bawtree tried to pressure the provincial Progressive Conservatives in his riding into not running a candidate in the May 10 provincial election, a PC official charged Tuesday.

Cecil Kane, president of the Tories' Shuswap-Revelstoke riding association, said Bawtree was one of several Social Credit members who suggested a Conservative candidate would split the free enterprise vote and let the NDP get elected.

Bawtree denied having interfered.

However, he did admit that he visited Conservative headquarters to express concern about splitting the vote.

Provincial Tory leader Vic Stephens charged last week that Social Credit backers had threatened to withdraw support from federal Conservatives who backed provincial Conservatives, but none of those who allegedly made the threats was named.

Premier Bill Bennett, here to speak at Bawtree's nomination meeting Tuesday, said he did not want to hear about the allegations. He said he preferred to run his campaign "on positive issues."

At their own nomination meeting Tuesday, the Conservatives named Howard Smiley, a 58-year-old retired businessman from Enderby, to run in Shuswap-Revelstoke.

Kane said Bawtree first expressed opposition to such a nomination about a week ago.

"He let us know we would do it knowing full well we were ensuring the election of an NDP candidate. I don't think that's the case, but that was the implication."

Kane said Bawtree visited an office which was being shared by provincial Tory organizers and by Don Cameron, the federal Conservative candidate in Kamloops-Shuswap which includes this southern Interior community.

Provincial organizers have since moved into a separate office, and Smiley said Tuesday the move was made because Cameron's manager "said it had to be."

Kane said the situation is similar to one in 1975 when he was forced to run for the Conservatives after several other potential candidates dropped out. Pressure this year has increased, he said, with the visit from Bawtree and telephone calls from other Social Credit supporters.

"This is no different than 1975. I only think they're getting a little too bold about it," he said.

Smiley said Bawtree appeared in Kane's office "demanding that we not run a candidate."

Bawtree said he only dropped by to wish Cameron luck, found out that the Conservatives planned to enter the provincial race and expressed concern that some federal Conservative supporters might not approve for fear their candidates would lose the support of those who vote Social Credit provincially.

"I'm always concerned about splitting the vote," said Bawtree. "However, as I say, we were able to take this riding last time and I'm confident we'll be able to do it again."

Bawtree won his first term in 1975 in the old Shuswap riding.

But redistribution left Bawtree with a much tougher task this time. In a matchup of men who both lost their old ridings, he faces Bill King, the former NDP labor minister.

WORLDSCOPE: 1-charge fees that are too low; 2-False; 3-Bennett Campbell, 4-a; 5-Leonid Brezhnev

NEWSNAME: Margaret Thatcher

MATCHWORDS: 1-e; 2-a; 3-d; 4-b; 5-c

NEWSPICTURE: "Coming Home"

SPORTLIGHT: 1-Gilles Villeneuve; 2-umpires; 3-b; 4-a; 5-Toronto Argonauts

New Nominations

The following candidates were nominated Tuesday for the B.C. provincial election.

Langley — xBob McClelland, SC.

North Vancouver-Seymour — Jev Tothill, L.

Prince George North — Jack Heinrich, SC.

Prince George South — Bruce Strachan, SC.

Shuswap-Revelstoke — xLen Bawtree, SC.

Peace River South — xDon Phillips, SC.

Vancouver East — Bernie Smith, SC.

Vancouver South (two seats) — Peter Hyndman, SC; xStephen Rogers, SC.

x—member of last house

DRINKING . . .
If you want to drink and can, that's your business. If you want to stop and can't, that's our business.
ALCOHOLICS ANONYMOUS
8-2020 Douglas St. 383-0415

Introducing
$AVINGS 5000 account

By depositing not less than $5000 and maintaining a minimum of that amount you receive the following benefits

— Interest at the rate of 10% per annum compounded semi-annually in June and December. The rate of interest is subject to change but always will be highly competitive
— Interest calculated on your daily balance from day of deposit to day of withdrawal.
— You can close the account any day and receive interest to date and you can re-open the account at some future date by simply making a deposit.
— You receive a pass book
— You can pre-arrange regular payments to and from this account
— Your balance and credited interest are fully guaranteed without limit by the Provincial Credit Union Share and Deposit Guarantee Fund.

Rate subject to confirmation

VICTORIA PUBLIC SAVINGS Credit Union
710 BROUGHTON 385-1437
1601 BLANSHARD 388-5554
547 MICHIGAN 382-5105

A Community Credit Union. Everybody Welcome
4-4

CAPITAL SUPER FOODS

IN SIDNEY
9818 FIFTH ST.
NEW HOURS
Mon to Friday 9 to 9
Saturday 9 to 6
Sun., Holidays 10-6

50 WEST BURNSIDE
OPEN DAILY 9-9

PRICES EFFECTIVE APRIL 19, 20, 21 ● AMPLE PARKING ● EVERYDAY SAVINGS ● CONVENIENT HOURS
We reserve the right to limit quantities

TOP SAVINGS on YOUR FOOD DOLLAR
ONE EXPRESS TICKET AT NO CHARGE with $15 order or over!

	ALLEN'S ORANGE FLAVOUR CRYSTALS 4x3¼ oz. Pouch Pack 59¢	VELVEETA CHEESE 2-lb. pkg. 2.99
FRESH BONELESS PORK BUTT ROAST lb. 1.49	HAWAIIAN PUNCH CRYSTALS 3-pouch pack 65¢	TULIP LUNCHEON MEAT 12-oz. tin 99¢
FRESH BONELESS PORK STEAK lb. 1.49	LIBBY'S TOMATO JUICE 48 oz. 79¢	CHASE & SANBORN COFFEE 1 lb. 2.29
FRESH, BONE IN PORK STEAK lb. 1.39	LIBBY'S DEEP BROWN BEANS with PORK 2 14-oz. tins 89¢	GREEN GIANT NIBLET CORN 2 12-oz. tins 79¢
SCHNEIDERS HEAD CHEESE 12-oz. bowl 1.03	DARE CHOC. CHIP or CHOC. FUDGE COOKIES 2 lbs. 2.19	HEINZ TOMATO KETCHUP 32 oz. 1.29
BURN'S NO. 1 SIDE BACON 1-lb. Vac Pack 1.39	DARE PEANUT BUTTER CHIP COOKIES 28 oz. 2.19	FAB DETERGENT 6 litres 2.49
BURN'S NO. 1 PURE PORK SAUSAGE 1-lb. tray 1.19	WAX PAPER REFILL CUTRITE 100 ft. 65¢	WINDEX GLASS CLEANER with trigger, 600 ml 1.09
BURN'S NO. 1 REGULAR WIENERS 1-lb. Vac Pack 1.05	SCOTTIES HANDY PAK 37¢	WINDEX GLASS CLEANER REFILL 900 ml 99¢
BURN'S NO. 1 SAUSAGE STICK 1½ lbs. 1.89	PUREX BATHROOM TISSUE 4 roll pkg. 99¢	ALCAN FOIL 12"x50 ft. 1.09
CANADA FRESH CELERY lb. 19¢	SNOBOY FRESH BROCCOLI lb. 49¢	CANADA FANCY RED SPARTAN, RED DELICIOUS, GOLDEN DELICIOUS, NEWTON, McINTOSH APPLES 3-lb. bag 89¢

C-Z President Says NDP Win Means Trouble

VANCOUVER (CP) - The head of a major British Columbia forest company said Tuesday that the firm will suffer if the New Democratic Party wins the May 10 provincial general election.

Robert Rogers, chairman of the board of Crown Zellerbach Canada Ltd., said the NDP's economic philosophy is "diametrically opposed to our own."

"Obviously, if they (NDP) are successful it will impact very seriously on our plans and our affairs, as it did last time," he said, referring to the party's term of government from August, 1972, to December, 1975.

Rogers told the company's annual meeting he was gratified by a $385-million program of federal-provincial grants to the forest industry over the next five years to modernize plants and increase wood supplies.

"The industry at the moment does require tender, loving care in order to modernize and protect and increase jobs amidst the new realities of the international marketplace."

Rogers also announced record sales and earnings for the company in 1978 as well as the first quarter of 1979.

The company had net earnings of $36,278,000 or $4.43 a share for the year ended Dec. 31 compared with $21,693,000 or $3.04 a share for the previous year. Gross income was $507,481,000 for 1978, compared with $434,950,000.

First-quarter earnings this year were up 64 per cent to $11.5 million or $1.39 a share, from $7 million or 86 cents a share a year ago. Sales were $136.5 million compared with $112.9 million in the first quarter of 1978.

SC Gutless Over Gas — Barrett

B.C. '79

SURREY (CP) — The Social Credit government doesn't have the guts to raise the price of B.C. natural gas sold to the U.S. to the level Mexico charges, provincial New Democrat leader Dave Barrett said Tuesday.

Barrett, speaking to a partisan, overflow crowd of about 1,200 at a high school, said that if the New Democratic Party is elected May 10, it will not sell B.C. natural gas cheaper to the U.S. than supplies from other countries.

Selling at a lower rate has cost $150 million in provincial revenues to British Columbians at a time when schools, hospitals and municipalities were feeling the pinch, the former premier said in a rousing speech.

Barrett said the price of $2.30 a thousand cubic feet charged by the province for natural gas is 90 cents less than the $3.20 currently charged by Mexico.

Barrett said the Socred government has sold out the province and it is time for voters to say they are sick of it.

Barrett brushed off suggestions by Stan Charles, a vice-president of U.S.-owned North West Pipeline Corp., that B.C. would lose sales if it raised its natural gas prices.

"Isn't he lucky he isn't dealing with the Mexicans?" Barrett said, adding that British Columbians are subsidizing U.S. buyers.

He said that when he was in government, he wanted to raise the price of gas from 64 cents but met opposition even though Texas was selling to other states at $1.25.

Barrett said the provincial vote will be the most important in B.C.'s history because it is the last chance for the electorate to have a say in whether the province's resources will be sold out.

The NDP leader said he had never seen a government in Victoria as bad as the present one.

"They are millionaires and car dealers. And I believe they are going out of their way to give millionaires and car dealers a bad name."

He also said an unemployment rate of 18.5 per cent among persons 25 and under has led to a tragic new sociological phenomenon in the province.

"The young people of this country don't want welfare, they don't want unemployment insurance. They want a job."

Unemployment is as soul-destroying for the young now as it was during the Depression of the 1930s, he said.

Earlier Tuesday, Barrett and Washington state Senator King Lysen met with the Vancouver Board of Trade to promote the construction of a rail link from Alaska to the continental U.S. through B.C.

Barrett, long a strong promoter of the rail line, promised to host a meeting of state, provincial and federal U.S. and Canadian officials to sign a cost-benefit study of the rail proposal if the NDP is elected May 10. He said the meeting would be held within one week of the election.

The pledge came after Senator King Lysen, a Washington state senator, made a pitch to the Vancouver Board of Trade asking for support for the proposed railway. It would link Fairbanks, Alaska, with the continental U.S.

BCRIC Clamps Share News

VANCOUVER (CP) — Although the British Columbia Resources Investment Corp. is an issue in the May 10 provincial election campaign, public acceptance of the government's free share offer won't be known until after the vote.

"The problem is that the information can be misconstrued . . . misinterpreted or interpreted in a political way," BCRIC president David Helliwell said in announcing no statistics will be revealed until late May.

A spokesman for one of the banks handling the distribution of the shares said BCRIC has instructed financial institutions not to reveal the number of share applications which began March 15 but Helliwell said BCRIC has not told banks to restrict their public statements about the plan.

"We can't stop them," he said. "They can make any statement they want."

The cost of the giveaway, estimated by Finance Minister Evan Wolfe at $15 million, consists mainly of payments to banks, trust companies and other financial institutions for handling the share applications.

The New Democratic Party has said the plan is a costly giveaway of something the people already own while the Social Credit government says private ownership of the shares is real ownership.

Woolworth — 3 DAYS ONLY

88¢ AND UP BARGAIN DAYS

April 19-20-21 — While quantities last

INFANTS' AND CHILDREN'S WEAR
- Child's Stretch Sleeper — Cotton/Nylon. S-M-L — 3.88
- NHL Blanket Sleeper — Acrylic/Polyester. Size 1-3 — 7.88
- Toddler's Denim Pants — 100% Cotton. Size 2-3x — 4.88
- Boys' Briefs — Polyester/Cotton. Size 4-6x — .88
- Children's T-Shirts — Assorted styles. 4-6x — 2.88

Ladies' and Teen's Wear
- Skirt and Pant Suits — Assorted 2-pce sets. Size 10-18 — 12.88
- Ladies' Pants — Beige, brown or navy. Size 8-16 — 6.88
- Hooded Sweatshirt — With zipper. Beige, blue or navy. Size SML — 3.88
- Ladies' Blouses — Assorted styles. Sizes 10-18 — 9.88
- Ladies' V-Neck Sweaters — Assorted colours. Size SML — 4.88
- Ladies' Skirts — Assorted colours. Sizes 10-18 — 3.88
- Ladies' Briefs — 100% nylon. Cotton gusset. SML — 2/2.88

MEN'S AND BOYS' WEAR
- Men's Sport Socks — Stripe top — 2/2.88
- Men's 3 Pack Briefs — 100% Cotton. SML — 2.88
- Lui Collection Men's Briefs — Polyester/Cotton — 1.88
- Men's Work Sock — 3 pair package 50% wool/35% unknown/15% nylon — 3.88
- Men's Western Shirt — Snap button. SML — 8.88
- Men's Hooded Sweatshirt — 100% acrylic. SML — 6.88

SEWING NEEDS
- Printed Cotton — 90 cm wide. 100% cotton. metre — .88
- Plain Eyelet — 115 cm wide. Polyester/Cotton. metre — 3.88
- Wooden Sewing Box — 7.88
- Instant Skirt — Polyester/Cotton — 5.88
- Instant Sundress — 3 easy steps — 5.88

Jewelry & Novelties
- Brentwood Alarm Clock — Keywound, luminous hands — 5.88
- Swiss Made Watches — Choice of men's, ladies and childs — 11.88
- LED Watches — Men's styles only — 24.88
- Wallets — Choice of men's or ladies' — 2.88
- Ladies' Jewelry — Assorted styles in earrings — 1.88

STATIONERY AND WOOL
- Phentex Yarn — 3 ply, 3.2 oz ball. Assorted colours — 3/1.88
- Terylene Polyester Batting — 78"x100" size — 4.88
- Frosted Yarn — 200 gram ball. Assorted colors — 1.88
- Photo Albums — 10 sheet—adhesive. Assorted colors — 1.88
- Brief Case — Luggage style. Black or brown — 10.88
- All Occasion Cards — 25 per box — 2/2.88

HOUSEWARES
- 20-Pce. Dinnerware Set — English Ironstone. Two designs — 19.88
- Melmac Dinnerware — 20-piece set. 4 patterns — 19.88
- Canister Set — All plastic construction — 5.88
- Philips Coffee Maker — 12 cup drip filter — 45.88
- Electric Fry Pan — Caprice. Fully immersible — 19.88
- Step-On Garbage Can — White only — 6.88
- Roll and Rack — Waste disposal system. Kitchen size — 5.88

MUSIC AND CAMERAS
- North Star Radio — AM, luggage style case — 9.88
- Digital Clock Radio — AM/FM, solid state, wake to music — 24.88
- Lloyd's Stereo Pkg. — AM/FM radio. Cassette deck, turntable, 2 speakers, record cabinet — 318.88
- Mastercraft T.V. — 12" Black and White — 98.88
- Child's Record Player — 2 speed — 23.88
- Blank Cassettes — 60 minute, 3 per package — 2/2.88

Family Footwear
- Ladies' Sandals — Vinyl construction. SML — 3.88
- North Star Shoes — Ladies' Casuals. Size 6-9 — 9.88
- Boys' Running Shoes — Canvas uppers. Size 3-6 — 3.88
- Ladies' Slippers — Asst. styles. SML — .88

HEALTH & BEAUTY AIDS
- Blow Wave Style Brush — .88
- Woodbury Soap — 5 bar pack — .88
- Lander Shampoo — 350 ml bottle — 3/.88
- Breck Shampoo — Normal or oily — 1.88
- Crest Toothpaste — 100 ml — .88
- Charmate — Facial cleaner and moisturizer — 4.88

PAMPERS Disposable diapers. 24 Toddlers size. LIMIT 3 PER CUSTOMER — 2.88

Bathroom Tissue 2 ply, 2 roll package. Our Woolworth Regular Price .59. Our Woolworth Sale Price — 4/1.88

LUNCHEON FEATURE — FISH PLATTER Complete with fries, cole slaw and lemon wedge. — 1.88

BARGAIN PRICED

PAPER TOWELS 2 roll pkg., 2 ply. Our Woolworth Regular Price 1.16. Our Woolworth Sale Price — 2/1.88

Facelle Facial Tissues 100—3 ply tissues. Our Woolworth Regular Price .65. Our Woolworth Sale Price — 3/1.88

HOUSEHOLD NEEDS
- Jumbo Sponges — 8 per package — .88
- Drip Dry Hangers — Vinyl coated. Pkg. of 8. — .88
- Downey Fabric Softener — 3 litre size — 2/4.88
- Nylon Scatter Mat — 18"x30" size — .88
- Vinyl Carpet Runner — 27"x72" — 1.88
- GE Vacuum Cleaner — Canister model — 64.88
- Regina Electric Broom — Vacuum cleaner — 34.88
- Door Mirror — Wooden frame. 12"x48" — 7.88
- Metal Picture Frames — 5x7 or 8x10 size — 2/2.88
- Modern Pictures — 16"x20" size — 9.88
- Ballerina Lamp Shades — Assorted colors — 1.88
- Mushroom Lamp — Mod dome style. Assorted colors — 4.88
- Ceiling Globe — Clip on style — 1.88
- Table Lamps — Various ceramic look bases. Tri light — 11.88
- Beach Towel — 30x48 size. 100% cotton — 6.88
- Bath Towels — Approx. size 22"x42". Assorted plain colors — 2.88
- Style House Sheet Set — 1 flat, 1 fitted, 2 pillowcases. Double size — 18.88
- Tex Made Sheets — Twin, Doubles, Queens. #1 imperfects — 5.88
- Grey Flannel Blanket — 100% cotton. 72"x48" size — 2/6.88
- Bedspreads — Cotton surface, polyester fill, nylon backing. Twin or double size — 14.88
- Empire Blankets — 72"x84" size. 100% Acrylic — 6.88
- Laundry Hamper — 21"x21"x12" approx. size. 3 colors to choose — 9.88
- Sports Bags — All vinyl construction — 9.88
- Flyte Bag — Nylon cover. 2 side pockets — 19.88
- Hustler 10-Speed Bike — 21" frame — 98.88
- Crib and Mattress — with bumper pad — 99.88
- Baby Stroller — Aluminium construction — 19.88

TOYS AND GAMES
- Ring Toss Game — 2.88
- Bat and Ball — All plastic — .88
- Children's Books — Hard cover. Assorted — .88
- Skate Boards — 9.88

CANDY
- Dare Breaktime Cookies — 20-oz. pkg. — .88
- Wagon Wheels — 12-oz. pkg. — 2/1.88
- Neilson Invitation — Luxury mint creams — .88
- Dry Roast Peanuts — 12.3-oz. can — 2/1.88

GARDEN SHOP
- 50' Garden Hose — Nylon reinforced. ½" size — 4.88
- Onion Sets — 90 bulbs per package — 3/1.88
- Rose Bushes — Golden Wave tea rose — 2/4.88
- Tomato Plant Starter — 2 starter pots per package — .88
- Lawn Chairs — 5 web, aluminum frame — 6.88
- Hibachi — Cast iron. 10"x17" size — 6.88
- Lawn Sprinkler — Oscillating. Covers 44'x50' area — 3.88
- Patio Pots — Approx. size 12"x12". Assorted colors — 3.88
- Plastic Plant Pots — 4 sizes to choose — .88
- Potting Soil — 2 kg bag — 2/.88
- Plant Pot with Hanger — Approx. 4½" size clear glass — 2/2.88
- Aquarium Starter Kit — 8 Imp. Gal. 13-piece set — 26.88
- Budgie Seed — 17-oz. pkg. — .88
- Hummingbird Feeder — Includes 4 Bee Guards — 5.88

HARDWARE
- Outdoor Extension Cord — 100 ft. — 12.88
- Black and Decker — 7¼" circular saw — 34.88
- Sunbeam Smoke Sensor — Uses 9 volt battery — 19.88
- Foam Sheets — 72"x48"x3" — 14.88
- Counsellor Bath Scale — White only — 7.88
- Bathroom Set — Marble look. 6-piece set — 9.88

BAKERY
- 4 Meat Pies — 1.88
- 12 Donuts — 1.88
- Date and Nut Loaf — 2/1.88

SMOKE SHOP
- Filter Tubes — Choose from Filterite, Century, Premium, Export or Filtromat. 200 per box. — 4/1.88
- Colts Cigars — Regular and mild — 3/1.88
- Genie II Disposable Lighters — Assorted colors — .88

1200 Douglas

STORE HOURS: Mon., Tues., Wed., Sat. 9:30 a.m. to 5:30 p.m. Thurs. and Fri. 9:30 to 9:00 p.m.

Downtown — We Reserve the Right to Limit Quantities

9000 123 456 CLAIRE ROY — CHARGEX VISA — Woolco 6 1234 5678 901 CLAIRE ROY

Use These Cards in Woolworth Stores Across Canada

TORONTO STOCK EXCHANGE TRADING

Distributed by CP
Toronto Stock Exchange—April 18
Quotations in cents unless marked $.—Odd lot, xd—Ex-dividend, xr—Ex- rights, xw—Ex-warrants. Net change is from previous board-lot closing sale.

today's markets

Toronto

TORONTO (CP) — The Toronto stock market rose moderately in active mid-afternoon trading today.

Among industrials, Dome Petroleum gained 2½ to $129, Bow Valley Industries 1 to $26, Imperial General Properties 1 to $17½, Alberta Energy Co. ⅝ to $22⅞ and Spar Aerospace ⅝ to $11⅞.

Hudson's Bay Co. fell 2¼ to $26¾, Canadian Occidental Petroleum 1 to $29¾, Canada Packers ½ to $27½, Westburne International ½ to $43½ and Royal Bank ⅜ to $40⅜.

Dome Mines advanced 4½ to $100½, Camflo Mines ⅜ to $13¼ and Liberran Iron Ore ¼ to $8¼. Canada Tungsten Mining declined ½ to $26 and Teck Corp. B ¼ to $13¾.

Ranger Oil Canada was up ⅝ to $20½, Numac Oil and Gas ½ to $30¾ and Oakwood Petroleums ¼ to $6⅝. Conuco Ltd. was down ⅜ to $5⅝ and Total Petroleum North America ⅜ to $22⅛.

New York

NEW YORK (AP) — The stock market posted a moderate gain today as fears of tighter credit continued to abate.

Revco D.S. gained ½ to $30⅜. On Tuesday it was disclosed that the company had discussed a possible takeover with F. W. Woolworth Co.

Woolworth, which is fighting a takeover bid by Brascan Ltd. of Canada, dropped ⅛ to $28¾. Brascan said news of the talks with Revco had not changed its intentions to proceed with its offer.

Montreal

MONTREAL (CP) — Prices slipped fractionally in light trading on the Montreal Stock Exchange today. Abitibi Paper dropped ⅛ at $17½, Central and Eastern Trust A ¼ at $13½, Imperial Oil A ¼ at $27, Inco ⅛ at $23½, Noranda Mines A ⅛ at $42, Royal Bank ¾ at $40⅛, and TransCanada PipeLines ⅛ at $19⅝. Bank of Montreal gained ⅛ at $24¾.

London

LONDON (Reuter) — The London stock market fell moderately near the close of trading. The *Financial Times* index was down 3.9 to 535.0. Industrials and oils declined but golds rallied. Canadian stocks were quietly steady.

BUYING A DIAMOND
Visit our Diamond Laboratory and Discuss Your Purchase
WESTERN DIAMOND HOUSE LTD.
Diamond Cutters and Importers
DIAMOND MERCHANTS TO THE PUBLIC
FOR APPOINTMENT PHONE — 382-1421

National Secretaries' Association (International)
VICTORIA CHAPTER
sponsors
THE 28th ANNUAL SECRETARIES' WEEK
Sunday, April 22 — Saturday, April 28
Events include an Executive Luncheon
Guest Speaker:
Hon. Lt.-Governor Henry P. Bell-Irving
For Reservations and complete Information please contact Mary Jo Read — 598-6085.

JANITOR / HANDYMAN
REQUIRED IMMEDIATELY
- Must be fully experienced and a "self-starter" who can work with minimum supervision.
- Attractive salary.
- Full company benefits including dental plan.

APPLY TO
EMPRESS PONTIAC BUICK GMC LTD.
2867 DOUGLAS STREET 382-7121

FINLAY FOREST INDUSTRIES LTD.
MACKENZIE, B.C.
requires a
PIPEFITTER / FIRE UTILITY
For an expanding integrated forest company complex located in a well planned north-central B.C. community.
The successful applicant should have a well rounded background in the repair and maintenance of dry and wet systems and a proven background in the maintenance and operation of fire protection equipment.
Subsidized housing is available. The salary will be at the Union rate.
Interested applicants who qualify in the above category please phone collect to:
Mackenzie — (604) 997-3201
Personnel Department
FINLAY FOREST INDUSTRIES LTD.
P.O. BOX 250, Mackenzie, B.C.

The Province of British Columbia
TERRAIN EVALUATION & GEOTECHNICAL ENGINEER
For the **Ministry of Transportation, Communications & Highways, Victoria,** to carry out terrain evaluation and geotechnical investigations and design for transportation corridors, subdivision, urban expansion areas, materials evaluation, geological hazards, road foundations and structure, and ability to write, clear, comprehensive reports on these investigations.
Qualifications — Bachelor's degree in geological engineering or equivalent; eligible for membership in the Association of Professional Engineers of British Columbia; minimum of three years related experience.
Salary — $21,000-$24,588. Quote Competition 79:953-01
Closing Location—Victoria Closing Date—April 25, 1979
Positions are open to both men and women. Canadian citizens are given preference. Obtain and return applications at address below, unless otherwise indicated.
Province of British Columbia
Public Service Commission
544 Michigan Street, Victoria, B.C. V8V 1S3

—VANCOUVER

VANCOUVER (CP) — Prices were down in moderately-active trading today on the Vancouver Stock Exchange which reported a mid-day volume of 1,593,521 shares.

Ardiem Industrial Corp. led industrial traders and was unchanged at .16 on a trade of 6,500 shares. Great National Land was unchanged at .75 on 4,100 shares, Taro Industries slipped a nickel to $3.60 on 2,500 shares and Austin Investment Corp. was unchanged at .63 on 2,000 shares. Computrex Centres was unchanged at .20 and Renn Industries gained a penny to $1.06.

Early Quotes

Following are 10:15 a.m. PST prices on a selected list of stocks provided bs the Vancouver Stock Exchange. Net change is from previous day's close.

Stock	Sales	High	Low	10:15	Ch'ge
Resource and Development					
David	130100	205	195	205	+5
Saxton	98500	95	73	90	+19
Qtsino	45500	73	70	70	—2
Coralta	39000	128	122	128	
Cosmos	26867	114	107	108	—2
Iona Wts	18200	12	11	12	+ ½
Amber	18000	85	81	84	+4
Ice Stat	16500	36	34	34	—4
C Silver	15927	450	420	425	—30
Wharf	14900	125	115	116	—13
INDUSTRIALS					
Ardiem	6500	16	16	16	
GN Land	4100	75	75	75	
Taro	2500	365	360	360	—5
Austin	2000	63	63	63	
Comput	2000	20	20	20	
Renn In	1000	106	106	106	+1

TUESDAY

Yesterday's Closing Averages

TSE 300 INDEX

	Close	Ch'ge	high	low
TSE 300	1455.32	— 5.99	1475.20	1315.17
Minrals	1262.71	— 7.36	1329.37	1104.24
Financ'l	1203.00	—12.42	1264.43	1166.80
Oil, Gas	2146.31	—13.85	2242.76	1850.86
Industry	1189.81	— 3.35	1201.52	1049.31
Utilities	1545.75	+ 3.40	1542.35	1422.04
Consum	1326.30	+ 1.73	1338.85	1222.46
Merch	1328.68	—15.23	1403.60	1091.51
Forest	1394.62	— 7.54	1472.27	1383.42
Transp't	1912.60	+ 0.78	1956.29	1585.93
Pipeline	1686.12	+15.37	1718.24	1440.60
Manage	1762.52	— 3.84	1787.81	1493.20
Comm.	1445.62	+ 5.74	1453.43	1356.26
Golds	1450.14	— 7.16	1703.06	1424.52
Building	3016.54	+ 9.17	3007.37	2276.18

NEW YORK

	Open	High	Low	Close	Ch'ge.
30 Ind	861.40	865.64	853.95	857.93	—2.52
20 Trn	231.79	232.91	229.89	230.96	—0.29
15 Utl	102.98	103.59	102.33	103.04	—0.14
65 Stk	293.88	295.37	291.50	292.97	—0.65

MONTREAL

	IN	UT	BA	CO	PA
Chge:	—1.70	+0.01	—3.43	—1.48	—0.29
Tues:	244.46	220.86	307.15	247.77	158.15
Pr clo	246.16	220.85	310.58	249.25	158.44
Wk ago	247.01	219.17	310.86	249.44	157.62
Mth ago	244.33	213.60	305.80	245.75	162.78
79 hi	252.81	222.56	338.13	251.78	164.75
79 lo	218.32	194.96	298.95	224.93	155.43

Volume 439,321

London

LONDON (CP) — Closing stock quotations Wednesday in new pence unless pounds are indicated, x-indicates that quotations includes dollar premium based on latest conversion rate, 0.8169.

Associated Brit Foods 77; Babcock and Wilcox 174; Bass Charrington 226; BICC 147½; xBlyvoors 437½; BOC International 73¾; Boots 230½; Bowater 199½; Brit Am Tob 310½; Brit Assets Trust 83½; Brit Petroleum 12-32; xBroken Hill Prop 630⅞; Buffels 11 15-16; Burmah Oil 127D xCanadian Pac 15¾; xCharter Cons 164½; Cons Gold 227½; Courtaulds 102; De Beers 374; Distillers 236; Dunlop 70; EMI 126½; xF.S. Geduld 21⅞; Gen Elec 411F; Glaxo 510½; Grand Metropolitan Hotels 168¼; Gr Un Stores A 418; Guest Keen 284½; Hawker Siddeley 254; Hoover A 181½; ICI 398½; Imp Tob 107¼; xIntl Thomson 409½; Kloof 887½; Marks and Spencer 120; Metal Box 332; Minorco 182½; xPhillips 725; Pilkington Bros 385½; Plessey 107; Rank A 276; Rio Tinto Zinc 308½; Roan Consol 130; Sel Trust 548; Second Scott Inv 110¼; Shell T and T 737½; Tanganyika 183½; Thorn 458; Tube Investments 410; Ultramar 309½; Unilever 606; Union Corp 322; Vaals 22 5-16; Vickers 198½; Western Driefontein 30¾; Western Deep Level 10 13-16; xWest Mines 123¾; W Holding 28¼; Woolworth 85¼; Zambian Copper 13⅝.

Bonds: Brit Transport 68⅞; Brit Cons 2½ 23⅜; Treasury 8½ 95⅜; War Loans 34⅞.

Metals

LONDON (CP) — Closing metal prices in pounds sterling a metric ton; silver in pence a troy ounce.

Copper spot 1,021-1,022; copper future 1,027-1,027.5

Tin spot 7,090-7,100; tin future 7,010-7,015

Lead spot 546-547; lead future 522-523

Zinc spot 375-375.5; zinc future 386.5-387

Silver spot 360-360.2; silver future 369.1-369.2

Aluminium spot 742-744; aluminium future [illegible]

Cattle

CALGARY (CP) — Receipts to 11 a.m. at the Calgary public stockyards of 700 head were mainly slaughter steers with a light run of slaughter heifers and cows.

Trade was very active with a broad local and export demand for slaughter steers and heifers while slaughter cows met a good local demand. Good condition A1-2 steers sold 2.50 higher. A1-2 heifers traded $3 higher with sales with to 79.20. D1-2 cows sold steady with sales to 66. D3-45 traded steady. Bologna bulls sold a $1 higher.

A1-2 steers over 1,000 pounds, 80-82.50, A3-4 77-80.50, A1-2 hiefers over 850 pounds 77-79. D1-2 cows 62-65.50, D3-5 55-62. Good bulls 74-78.75,

Foreign Exchange

MONTREAL (CP) — Wednesday's foreign exchange nominal selling rates at 11 a.m. EST supplied by the Bank of Montreal:; These rates are called nominal because they fluctuate during the day and vary at each bank. x-Fixed monthly rate.; Australia dollar 1.2765; Austria schilling .0820; Bahamas dollar 1.1700; Barbados dollar .5900; Belgium cnv franc .03800; Bermuda dollar 1.1700; Brazil cruziero .0654; xBulgaria lev 1.329; China renminbi .7350; xColombia peso .0362; xCzechoslovakia crown .2350; Denmark krone .2172 East Caribbean dollar .4400; France franc .2627; Germany mark .6010; Greece drachma .0400; Hong Kong dollar .2172; India rupee .1475; Italy lira .001365; Jamaica dollar .6800; Japan yen .005280; Kuwait dinar 4.1450; Mexico peso 0.0530; Netherland guilder .5550; N.Z. dollar 1.2130; Norway krone .2240; xPoland zloty .0382; Portugal escudo .0290; xRomania leu .2576; Saudi Arabia riyal .4400; Singapore dollar .5195; South Africa rand 1.3650; Spain peseta .01680; Sweden krona .2615; Switzerland franc .6665; Trin-Tob dollar .4950; U.K. pound 2.3660; U.S. dollar 1.1408; xURSS ruble 1.7089; Venezuela bolivar .2353.

Quotations in Canadian funds.

$ Exchange

IN VICTORIA today purchase of U.S. funds in terms of Canadian dollars is 1.1395 for cash, 1.1400 for cheques and 1.0995 for coins. Selling rates are 1.1515 for cash and 1.1500 for cheques.

IN MONTREAL, the U.S. dollar in terms of Canadian funds at noon today was down 7/25 at $1.1416. Pound sterling was down 1/25 at $2.3802.

IN NEW YORK, the Canadian dollar was up 11/50 at $0.8760 and pound sterling was down 1/25 at $2.0850.

Gold

LONDON (AP) — Closing gold prices Wednesday in U.S. dollars an ounce: London, 237.625; Paris, 239.92; Frankfurt, 234.76; Zurich, 237.375; Hong Hong, 230.98.

ACTIVE MOST

TUESDAY

TORONTO

Stock	Sales	High	Low	Close	Ch'ge
Inco Ltd	130457	$24⅛	23⅝	23¾	— ½
IU Interna	84580	$14⅝	14⅛	14⅜	— ⅛
Brascan A	69079	$23⅞	23⅛	23¼	
C OccidPte	67872	$32¾	30½	30¾	—1¾
Royal Bank	43887	$41⅛	40¾	40¾	— ⅛
Mines and oils					
KerrAdd A	108449	$9⅞	9⅝	9⅞	— ⅛
Gulfstrm R	88500	63	59	60	+1
Joutel Cop	40900	88	82	87	+5
Com Metal	29045	44	41	41	—3
Ego Resour	26650	340	325	325	—15
Ulster Petr	51373	355	340	340	—10
Tr-Can Res	39200	290	270	280	+9
Place Gas	36350	350	325	350	+15

NEW YORK

Stock	Sales	Close	Ch'ge
Woolworth	562500	28⅞	— ½
StorTech	525600	42¾	—2⅞
GPU Cp	412400	13¼	— ⅜
BallyMfg	359100	74½	—2
Searle GD	350500	15¾	+ ¾
CaesarsWld	349000	72¾	—1⅛
SearsRoeb	340000	21¼	+ ⅜
Revco DS	312308	29⅞	+3⅛
FstChi Cp	259000	18⅜	— ½
HiltonHtl	257200	33⅜	+1
Norton Sim	215300	15⅞	+ ¼
Goodyear	213600	17⅝	
MGM s	206900	25¾	+ ⅜
Ramada In	199400	10¾	— ¼
Am Home	197700	26⅛	+ ⅛

UNIVERSITY OF BRITISH COLUMBIA

PHYSICAL PLANT—POWER HOUSE

REQUIRES MAINTENANCE MECHANIC—INSTRUMENT CONTROLS

The applicant will be responsible for maintenance and operations of all instrumentation pertaining to pneumatic and electronic (24v.) controls used in heating, ventilating and air conditioning. Responsible for servicing oil and gas fired unit heaters and packaged furnaces.

Successful candidate will have training in and knowledge of the principles of pneumatic, electronic and mechanical control systems or equivalent combination of education and experience and the ability to diagnose and correct defects in temperature control systems. Skill in the use of small tools and four years' experience in control maintenance or related work. A gas ticket is also required. Please apply in writing only to:

The Employment Administrator
Employee Relations Department
2075 Wesbrook Mall
University of British Columbia
Vancouver, B.C.

The University of British Columbia offers equal employment opportunities to qualified male and female applicants.

Pacific Vocational Institute

Invites Applications for:

LIBRARY TECHNICIAN

The Technician is responsible for a variety of duties primarily in Technical Services, including bibliographical searching, preparing orders, accessioning incoming materials, and supervising clerical or student assistants engaged in above activities. Some cataloguing, including use of a computer terminal. The position reports to the Co-ordinator, Library and Learning Resources.

REQUIREMENTS:
High School graduation. A minimum of three years library experience or one year experience and graduation from a library technician program. Good organizational ability and pleasant manner with students and public. General office skills are required with typing at 45 w.p.m.

LOCATION: Burnaby Campus
SALARY: $1,040-$1,249
CLOSING DATE: April 30, 1979

Application forms may be obtained from, or resumes forwarded to:

Director, Personnel Services
Pacific Vocational Institute
3650 Willingdon Avenue
Burnaby, B.C. V5G 3H1
Phone: 434-5611

A Multi-Campus Post-Secondary Provincial Institute incorporated under the Colleges and Provincial Institutes Act.

Open to both men and women

Public Service Canada / Fonction publique Canada

FINANCIAL PROJECT OFFICERS
(319-082-112)

Salary: $20,097 to $26,535
Ref. No: 79-NCRSO-OC-DSS-1009 (47)

Supply and Services Canada, Accounting Branch
Hull, Québec

The Government of Canada Accounting Branch has openings for financial project officers who wish to apply their knowledge and abilities in an environment where the latest accounting and reporting techniques are utilized.

The Branch receives all public money on behalf of the Receiver General for Canada, manages the banking facilities of the Receiver General and operates the Central Accounting System of the Government of Canada. It also produces the Public Accounts and a wide range of financial and management reports for use by departments and agencies.

The Branch offers excellent opportunities for growth and career development in the areas of accounting, financial reporting, financial management and accounting systems design, development and maintenance.

Qualifications
Applicants must possess a university degree or post-secondary diploma with concentration in accounting, or be a member of or eligible for membership in a recognized accounting association, or be enrolled in courses leading to a C.A., C.G.A. or R.I.A. Experience in financial reporting or financial management or accounting system design or maintenance is required.

Language Requirements
Some positions are bilingual and others are unilingual English.
Unilingual persons may apply for bilingual positions but must indicate their willingness to become bilingual. The Public Service Commission will assess the likely aptitude of candidates to become bilingual. Language training will be provided at public expense.

How to apply
Send your application form and/or résumé to:
Kelsey Anderson
National Capital Region Staffing Office
Public Service Commission of Canada
Ottawa, Ontario K1A OM7
Closing Date: May 12, 1979

Please quote the applicable reference number at all times.

OPTIONS

TUESDAY

Closing prices of all traded options. Sales unit is 100 shares. (Trans-Canada options combine Montreal and Toronto exchange option trading).

Options	Vol	Int	Last	Close
Abitibl Nv 20	12	123	100	$17½
Alt GA Ag 20	5	56	100	$19⅛
Alca My 40	16	306	$2½	$41⅝
Alcan My 40 p	2	51	60	$41⅝
Alcan Ag 45	10	305	190	$41⅝
Alcan Nv 45	15	110	$3	$41⅝
Alcan Nv 45 p	1	5	$4¾	$41⅝
Asama Ap 15	10	95	$2¼	$17½
Asama Ap 17½	15	541	20	$17½
Asama Ap 17½p	30	90	15	$17½
Asama Ap 20 p	4	32	$2¾	$17½
Asama Jy 15	4	206	$3¾	$17½
Asama Jy 17½	22	385	185	$17½
Asama Jy 20	42	1661	95	$17½
Asama Jy 22½	23	569	50	$17½
Asama Oc 17½	5	119	$2⅞	$17½
Asama Oc 20	8	626	185	$17½
Asama Oc 22½	1	267	135	$17½
Bell Can My 60	7	24	$8¼	$67¾
Bell Can My 65	88	286	$3⅜	$67¾
Bell Can Ag 60	9	177	$8½	$67¾
Bell Can Ag 65	34	248	$4½	$67¾
Bell Can Ag 70	40	181	$2⅛	$67¾
Bell Can Nv 60	4	25	$10	$67¾
Bell Can Nv 65	24	458	$5½	$67¾
Bell Can Nv 70	46	176	$2⅝	$67¾
Brscn A My 15	11	116	$8⅝	$23¼
Brscn A My 17½	84	825	$6	$23¼
Brscn A My 20	116	2329	$3⅜	$23¼
Brscn A My 22½	238	3587	160	$23¼
Brscn A Ag 17½	4	330	$6½	$23¼
Brscn A Ag 20	39	1831	$4	$23¼
Brscn A Ag 22½	133	1558	$2⅝	$23¼
Brscn A Ag 25	94	684	155	$23¼
Brscn A Nv 20	15	434	$4¾	$23¼
Brscn A Nv 22½	35	768	$3	$23¼
Brscn A Nv 25	13	261	195	$23¼
Bk Mtl My 25	15	1499	45	$24¾
Bk Mtl Ag 25	20	775	115	$24¾
Bk Mtl Ag 27½	11	949	40	$24¾
Bk Mtl Nv 27½	3	401	85	$24¾
Prov BC My 17½	2	52	10	$16
BP Can Jy 22½	3	3	$2	$22¼
CBth A Jy 15	10	178	55	$13
CBth A Oc 12½	5	104	190	$13
CP Ltd My 25	11	445	$4	$28⅞
CP Ltd My 27½	2	136	160	$28⅞
CP Ltd My 30	4	72	50	$28⅞
CP Ltd Ag 25	5	191	$4½	$28⅞
CP Ltd Ag 27½	5	659	$2⅛	$28⅞
CP Ltd Ag 30	11	203	120	$28⅞
CP Ltd Nv 27½	3	244	$3⅛	$28⅞
CP Ltd Nv 30	9	304	175	$28⅞
bdxenis Jy 22½	9	354	70	$20⅝
Denis Oc 20	5	211	$3	$20⅝
Denis Oc 22½	3	180	160	$20⅝
Dom M Ap 90	3	2	$6	$96
Dom M Ap100	2	10	50	$96
Dom M Jy 100	5	15	$7½	$96
Dom M Oc 110	6	17	$8¾	$96
D Pete Ap 100	3	92	$26	126½
D Pete Ap 110	49	136	$17	126½
D Pete Ap 120	55	229	$7⅞	126½
D Pete Jy 70	2	60	$60	126½
D Pete Jy 80	2	74	$49¼	126½
D Pete Jy 90	2	54	$41½	126½
D Pete Jy 95	4	20	$39	126½
D Pete Jy 100	21	143	$34	126½
D Pete Jy 110	11	187	$25	126½
D Pete Jy 120	35	299	$19½	126½
D Pete Jy 130	53	400	$14½	126½
D Pete Jy 140	24	461	$10¾	126½
D Pete Oc 95	15	126	$40	126½
D Pete Oc 110	66	221	$32½	126½
D Pete Oc 120	10	248	$25¾	126½
D Pete Oc 130	2	277	$22	126½
D Pete Oc 140	24	185	$17½	126½
DTex Sp 15	10	112	160	$14½
DTex Dc 15	10	36	$2	$14½
Gulf C My 45	42	70	$3⅜	$47¾
Gulf C Ag 35	5	48	$13¼	$47¾
Gulf C Ag 45	2	65	$5⅞	$47¾
Gulf C Ag 50	2	87	$3	$47¾
Gulf C Nv 45	55	85	$7½	$47¾
Gnstar Jy 45	9	20	110	$41¼
Gnstar Oc 40	1	66	$4⅜	$41¼
Gnstar Oc 45	45	56	$2⅛	$41¼
Ho OA Ap 45	3	2	$9⅛	$53⅞
Husky Ap 50	7	63	$2	$51½
Husky Oc 50	10	68	$4¾	$51½
IOil A My 22½	11	291	$5	$27⅛
IOil A My 25	9	600	$2½	$27⅛
IOil A My 27½	15	776	65	$27⅛
IOil A My 30	3	531	20	$27⅛
IOil A Ag 25	16	215	$3¾	$27⅛
IOil A Ag 27½	6	631	$2	$27⅛
IOil A Ag 30	26	561	105	$27⅛
IOil A Nv 27½	15	147	$3⅛	$27⅛
IOil A Nv 30	26	291	$2	$27⅛
IPipe A My 17½	28	196	125	$18⅝
IPipe A Ag 17½	20	193	150	$18⅝
IPipe A Ag 20	25	113	40	$18⅝
MB Ltd My 22½	6	274	50	$22⅛
MB Ltd Ag 22½	18	123	150	$22⅛
MB Ltd Ag 25	10	421	55	$22⅛
MB Ltd Nv 20	10	115	$3⅞	$22⅛
MB Ltd Nv 22½	8	102	$2⅛	$22⅛
Mas F My 12½	3	433	90	$13⅛
Mas F My 15	3	394	10	$13⅛
Inco My 17½	1	114	$6½	$23¾
Inco My 20	15	556	$4	$23¾
Inco My 22½	86	1107	190	$23¾
Inco My 25	42	598	75	$23¾
Inco Ag 17½	2	370	$7½	$23¾
Inco Ag 20	10	387	$5	$23¾
Inco Ag 22½	112	771	$3⅜	$23¾
Inco Ag 25	89	1106	$2	$23¾
Inco Nv 20	11	246	$6	$23¾
Inco Nv 22½	6	374	$4¼	$23¾
Inco Nv 25	138	1016	$3	$23¾
Inco Nv 25 p	2	4	$2	$23¾
Norcn My 17½	34	2198	$2⅞	$20⅛
Norcn My 20	31	2589	80	$20⅛
Norcn Ag 17½	10	1441	$3¼	$20⅛
Norcn Ag 20	14	1943	180	$20⅛
Norcn Ag 22½	43	775	90	$20⅛
Norcn Nv 20	16	649	$2½	$20⅛
Norcn Nv 22½	2	255	140	$20⅛
Noran A My 32½	3	32	$9½	$42⅛
Noran A My 40	20	270	$3	$42⅛
Noran A Ag 50	5	51	115	$42⅛
Noran A Nv 45	5	101	$3½	$42⅛
Noran A Nv 50	3	75	165	$42⅛
Nor Tel Ap 40	1	24	$7½	$47
Nor Tel Ap 45	5	57	$3	$47
Nor Tel Jy 45	6	55	$4⅝	$47
Nor Tel Jy 50	4	45	145	$47
Nor Tel Oc 50	2	69	$2⅝	$47
Roy Bk Ap 35	46	27	$6	$40¾
Roy Bk Ap 40	73	57	65	$40¾
Roy Bk Oc 40	1	149	$3¾	$40¾
Shell C My 15	5	61	$4¼	$19¼
Shell C My 17½	10	256	$2	$19¼
Shell C Ag 20	3	247	115	$19¼
Shell C Nv 20	8	173	190	$19¼
Stlco A My 25	10	59	$4¾	$29⅜
Stlco A My 27½	29	263	$2⅜	$29⅜
Stlco A My 30	40	630	55	$29⅜
Stlco A Ag 25	3	38	$5	$29⅜
Stlco A Ag 27½	14	177	$2⅞	$29⅜
Stlco A Ag 30	5	434	125	$29⅜
Stlco A Nv 30	5	137	185	$29⅜
Stlco A Nv 32½	10	117	85	$29⅜
Total P Ap 22½	8	57	35	$22½
Total P Jy 17½	8	140	$6	$22½
Total P Jy 20	11	405	$4	$22½
Total P Jy 22½	12	742	$2⅛	$22½
Total P Jy 22½p	5	135	125	$22½
Total P Jy 25 p	20	38	$2¾	$22½
Total P Oc 20 p	2	47	125	$22½
Total P Oc 25	1	140	$2⅛	$22½
TrC PL My 20	2	409	40	$19⅝
Wcoast Dc 15	75	312	60	$13⅜

Total volume 3372.
Total open interest 85154.

BONDS

TORONTO (CP) — Prices were higher in active trading on the Canadian bond market Tuesday. The short end of the market was up 10 cents. Mid-, long-term and provincial issues gained three-quarters of a point. Corporate issues rose three-eighths. Day-to-day money was available at 12 per cent.

Gold

LONDON (AP) — Closing gold prices Tuesday in U.S. dollars an ounce: London-232.25; Paris-237.61; Frankfurt-232.76; Zurich-232.625; Hong Hong-229.60.

MUTUALS

TORONTO (CP)—Recent prices of investment funds supplied by The Investment Funds Institute of Canada Tuesday. They are the net asset value per share or unit (NAVPS) last circulated by the fund in accordance with its pricing practice as contained in the prospectus of the fund. n—no sales charge, x — U.S. Fund, y — delayed NAVPS, xd—ex-dividend.

Fund	NAVPS
Institute Members	
AGF Group	
Amer Grwth	5.67
Cdn Gs Egy	25.07
Cdn Sec Gth	8.13
Cdn Trusteed	4.52
Corp Invest	6.94
Corp Inv Stk	8.31
Gwth Equity	12.72
Japan	13.83
nMoney Mkt	10.00
Special	5.89
All Canadian Grp	
yCompound	7.34
yDividend	7.86
yNorthn Egy	4.87
yRevenue Gth	4.38
y4000	5.10
Bolton Tremblay	
Cda Cumul	8.95
Internatnl	8.80
Pld Resourc	7.20
Taurus	9.41
Calvin Bullock Gr	
Acrofund	1.70
Banner Fund	4.83
xdCIF	5.24
Cambridge Group	
yIntl Energy	3.04
yIntl Growth	5.25
yIntl Income	3.98
yNat Res Gth	5.09
yUnivest	6.72
yGrowth	8.42
CSA Mgmt Gr	
Goldfund	4.99
Goldtrust	2.83
Confed Group	
Dolphin Eqty	6.32
yDolphin Inc	5.04
Cundill Value	7.12
Eaton-Bay Group	
Commwth	19.76
Dividend	5.15
Growth	13.88
Income	4.41
Internatnl	13.27
Leverage	6.25
Venture	6.11
Viking	6.60
Guaranty Trust Gr	
ynInv Equity	9.91
ynInv Income	4.26
ynMortgage	10.01
Guardian Group	
Enterprise	1.16
GIS Comp	13.86
GIS Income	3.90
yGwth Fnd	13.96
North Amer	5.45
Mutual Acu	6.20
Mutual Inc	5.88
Sec Income	9.68
World Equity	5.32
Investors Group	
yDividend	8.13
yGrowth	13.64
yInternatnl	6.99
yJapan	12.76
yMortgage	4.90
yMutual	6.34
yProvidt Stk	6.58
yRetiremnt	7.68
ynJns Heward	6.51
Principal Gr	
yCollective	9.28
yGrowth	6.48
yVenture	4.88
yBond	3.11
Prudential Gr	
Growth	7.69
Income	5.15
ySask Dev Fd	5.15
Scotiafund Gr	
Scotiafund	1.21
Scotiafd Mtg	1.02
Templeton Gth	6.61
United Bond Share	
RoyFund	8.75
RoyFnd Inc	4.91
Universal Group	
Equity	12.68
Income	4.98
Internatnl	5.44
Resource	5.88
Non-Members	
nAltamira Fd	6.53
Assoc Inv	7.54
yBeaubran	5.13
Ciag Inv Group	
ynCo-Opera	12.63
ynLdmk GF	14.09
Canagex Gr	
yBond	9.42
Fund	13.06
Internatnl	9.09
yMortgage	10.09
Capital Grth	14.89
xChase	6.62
ynComCpMtg	10.01
Desjardins Gr	
yCanadian	10.12
yHypotheq	4.33
yInternatnl	9.80
yObligatns	5.04
yQuebec	5.07
nySpec	7.22
Dixon Krog Gr	
Dixon, Krog	9.92
Heritage	2.92
Vanguard	8.40
yDomin Comp	9.83
yDomin Equit	11.81
Dreyfus Group	
ynInc	12.10
yxInternatl	16.40
ynDynamic	11.77
nExecutv Can	8.55
nExecutv Intl	1.42
xFid Trend	24.03
nFst Cn Mtg	10.35
Fiscon Fund	6.11
nHarvard	9.86
Industrial Gr	
Indust Amer	2.95
Indust Div	7.30
Indust Eq	8.85
Indust Gth	5.73
Indust Incm	10.33
Indust Pens	33.37
Keystone Gr	
Cus K-2	5.23
Cus S-1	17.74
Cus S-4	5.29
Polaris	3.44
xLex Rsrch	14.83
xManhatn	2.72
yMaritime Eq	3.14
Marlborough	7.11
xdnNatrusco	17.16
ynNA Trst BT	£.—£
NW Group	
yCanadian	6.04
yEquity	9.73
xOne Wm St	15.27
xOppenhmr	6.40
Pemberton Gr	
nPacific Div	7.14
nPacific Ret	5.14
nPacific US	5.37
PHN Group	
yBond	10.5-
yCanadian	11.39
yDiv Income	11.06
Fund	15.81
yPooled	35.73
nyRRSP	16.97
PMF Managmnt	
nPension Mu	8.31
nXanadu Fd	5.67
nPutnam	10.90
Pret et Revenu Gr	
American	11.70
Canadian	8.50
Fonds H	4.94
Retraite	8.67
Sterling Group	
Equity	7.70
yMortgage	5.03
xTech	8.67
yTradex	17.02
Trans Canada Gr	
A	6.01
B	61.35
C	11.85
United Group	
yAccumula	5.21
yAccumula R	6.66
yAmerican	1.83
yCont Mortg	5.10
yHorizon	3.60
ySecurity	4.59
yVenture	3.66
yVenture Ret	6.79
Western Grth	5.83

GRAIN

TUESDAY

WINNIPEG

(Quotations in metric tons.)

	Open	High	Low	Close	Mon.
Flax					
May	326.50	328.50	326.50	328.50	325.80
Jly	321.80	325.00	321.80	325.00	321.80
Oct	313.50	316.50	312.80	316.50	312.10
Rapeseed Vancouver					
Jun	303.10	309.00	303.10	309.00	302.60
Spt	307.50	310.80	307.10	310.60	305.60
Nov	300.00	303.30	300.00	303.30	298.60
Barley					
May	85.30	86.20	85.20	86.10	85.10
Jly	85.00	86.00	84.90	85.80	84.90
Oct	88.00	88.80	88.00	88.80	87.90
Oats					
May	83.40	84.50	83.40	84.50	83.40
Jly	81.20	82.20	81.20	82.20	8120
Oct	84.20	85.20	84.20	85.20	84.20
Feed Wheat					
May	113.40	113.40	112.90	113.00	113.50
Jly	109.40	109.40	109.00	109.00	109.50
Oct	109.30	109.30	109.00	109.00	109.50
Rye					
May	103.80	104.10	103.70	104.10	104.00
Jly	102.50	103.30	102.50	103.30	102.30
Oct	104.70	104.70	104.20	104.40	103.30

(Chicago grain quotations were unavailable from source because of wire trouble).

DIVIDENDS

Corporate Foods Ltd., 30 cents; $2.75 pfd., 68.75 cents; both payable Juy 2, record June 15.

First City Trust Co., 10¾ per cent pfd., 26.87 cents, July 31, record June 30; 8.32 per cent pfd., 20.8 cents, June 30, record May 31; 8¾ per cent pfd., 18.59 cents, June 30, record May 31.

Ford Motor Co. Ltd., $1, U.S. funds, an increase of 10 cents, June 1, record May 2.

Quebec Telephone Co., 42.5 cents; 4¾ per cent pfd., 23.75 cents; 7¾ per cent pfd., 38.75 cents; $1.68 pfd., 42 cents; all payable July 1, record May 31.

Revelstoke Cos. Ltd., six per cent pfd., 30 cents, June 1, record May 18.

Teledyne Canada Ltd., 15 cents, June 21, record May 9.

Westinghouse Canada Ltd., 50 cents, an incraese of 12.5 cents, June 15, record June 1.

SILVER

TUESDAY

Closing basic price of 1,000-ounce certificates in the Victoria area, according to the Scotiabank, $7.37 U.S. bid per troy ounce and $7.42 asked. Previous day $7.26 and $7.31.

MILLWRIGHTS ELECTRICIANS

Rayonier Canada requires the above for permanent employment at its Port Alice Pulp Mill, located on Northern Vancouver Island.

Candidates should possess journeyman qualifications and preference will be given to those with pulp mill or related experience. The starting rate of pay will be $10.565 per hour. We offer a comprehensive benefit package and relocation assistance.

The town of Port Alice is fully modern with good recreational facilities including ice arena, curling rink, golf course, and a community club. As well, there is excellent hunting and fishing in the area.

Please apply in confidence to:

Rayonier Canada
Industrial Relations Dept
Box 2000
Port Alice, B.C. V0N 2N0

Rayonier Canada

New York

TUESDAY

Alcan	36½	Inland St	38¾
Alcoa	53¼	IBM	312½
Ald Chem	33	Int Harv	40⅛
Al-Chlm	33	INCO	20⅝
Am Air	12⅜	Int Paper	45⅜
Am Brnd	58⅜	ITT	28⅛
Am Bcast	36¼	Johns-Man	23¾
Am Can	36⅞	Kaiser Al	20⅜
Am El P	21⅞	Kennecott	22¾
Am Motor	7⅞	Kraftco	45
Am Tel T	61¼	LTV	9
Ampex	14⅞	Litton	25⅛
Asarco	18½	Lockheed	20⅞
Ashland	43½	McD Doug	30⅞
Atl Rich	63⅝	McLean	13¾
Avco	20½	Merck	65½
Avon	46¼	Mer Lyn	18⅝
Bell How	16¼	Minn MM	56⅛
Bendix	38¾	Mo Pac	53⅞
Beth St	23⅛	Mobil	76⅞
Boeing	—	Monsanto	49⅜
Boise Cas	—	Motorola	40½
Borden	26¼	NCR Corp	67⅝
Borg-W	28⅝	Natomas	43⅞
Bri My	33⅞	Newmont	23¾
Brunswk	14½	Nort Sim	15⅞
Burl Ind	17¾	Owen Ill	20¼
Burl Nor	45	Pac Gas	22⅝
Burroughs	70	Pan Am	5⅞
Caterpill	56⅝	Pan El P	47
Col Bcast	44¾	Peop G	34½
Celanese	43⅝	Pepsico	24⅛
Chase M	34⅜	Phil El	16⅜
Chessie	30	Phil Morr	65⅝
Chrysler	9⅝	Phil Pete	35
Cleve El	17½	Pit Bowes	26⅜
Coca-Cola	38⅞	Polaroid	36½
Col-Palm	17⅝	Proc Gam	78⅞
Comsat	43⅞	Pub Sv EG	21¼
Con Frt	27¼	RCA	26⅞
Con Nat G	38½	Repub St	28⅛
Cont-Data	34⅛	Revlon	47⅜
Con Ed	23⅞	Rockwell	38⅜
Cont Oil	32⅝	Scott Pap	18
Crown Ck	30¾	Sea Cstle	26⅜
Crown Zell	33⅝	Sears	21¼
Delta Air	38⅞	Seatrain	7¼
Disney W	38	Shell	38½
Digital E	53¾	Singer	12⅞
Dow Chem	27¼	Sony	10¼
du Pont	135½	So Cal E	25½
East Air	7⅞	South Pac	29⅝
East Kod	63	Sperry	48¾
El Paso	17⅞	Stand Cal	48
Exxon	52⅜	Sun Oil	49⅝
Fair Cam	39⅞	Teledyne	125
Firestone	13¼	Telex	5¼
Ford	44½	Texaco	26
Gam Sko	28½	Tex Gulf	23⅞
Gen Dyn	32⅝	TWC	18⅛
Gen El	48	Un Carb	37¾
Gen Food	32½	Un Pac	62⅝
Gen Mot	57⅞	Un Brd	8⅞
G Tel El	28⅜	Un Oil	65⅜
Gen Tire	25⅝	UAL Inc	25¼
Ga Pac	28⅛	U.S. Steel	23¾
Gillette	25¾	West Air	8⅞
Goodyear	17⅝	Westghse	17⅞
Greyhound	11¾	Weyerhsr	29⅞
Gulf Oil	26⅛	Wometco	18½
Hilton	33¼	Woolworth	28⅞
Homestake	31½	Xerox	55⅜
Honeywell	68½	Zenith	14
Houston	30		

Commodities

TUESDAY

	Open	High	Low	Close	Ch'ge
Silver, New York (per 100 oz.)					
May	735.00	742.50	727.40	742.00	+11.00
Jun	743.00	743.00	732.00	747.50	+10.70
Jul	747.70	752.00	737.30	752.90	+11.20
Copper, New York (per 100 lbs.)					
Apr	91.65	91.70	91.65	93.00	
May	93.30	93.30	91.40	93.15	—0.45
Jul	94.30	94.60	92.65	94.00	—0.30
Porkbellies, Chicago (per 100 lbs.)					
May	57.10	58.90	57.00	58.82	+1.45
Jul	55.75	57.50	55.70	57.45	+1.02
Aug	52.80	54.45	52.80	54.42	+ .85

Gold, Winnipeg (per oz.)

	Open	High	Low	Close	Mon.
Ap	232.30	233.00b	231.50a	233.00b	231.70a
Jl	236.50	137.60b	235.70a	237.50b	235.30a
Oc	243.50	244.00b	243.50	243.50b	241.40a

(Chicago gold, lumber and plywood futures were unavailable from source because of wire trouble).

ANNUITIES

SUNLIFE'S ANNUITY RATES ARE COMPETITIVE. CONSIDER A LIFE ANNUITY INCOME AVERAGING ANNUITY REGISTERED RETIREMENT SAVINGS PLAN.

SunLife OF CANADA

CALL
J. A. D. LEAMY
SALES MANAGER

814-1175 DOUGLAS — 382-3145

7-2

Burns to Shift Base Edmonton to Calgary

CALGARY (CP) — Burns Meats Ltd. has announced it will close its Edmonton plant and shift its Alberta meat-packing operations to Calgary.

President David Ritchie said 30-day notices have been given to about 300 employees and four-month notices to 100. Sales personnel will not be affected.

Ritchie said that except for hog processing all Edmonton operations will be transferred to Burns' Calgary plant before the end of May. Hog processing will be transferred after renovations to the Calgary plant are completed Sept. 1.

The transfer will create 125 new jobs at the Calgary plant. Edmonton employees will be given the first opportunity to apply for the new positions. Some will be transferred to other Burns plants.

Ritchie said there are several reasons for the closure of the Edmonton plant, including over-capacity in Alberta meat processing plants, a reduction in beef cattle and hog production in Western Canada and recent losses in Burns' two Alberta plants because they have had to operate at volumes substantially below capacity.

Ritchie said Burns considered many alternatives to resolve its Alberta operating inefficiencies and decided the move to Calgary "is essential for the future security of the remaining 2,500 employees and the continuing success of Burns Meats Ltd."

Burns Meats is the meat packing division of Burns Foods Ltd.

Stan Price, chairman of the Alberta hog producers marketing board, said the decision by Burns to re-establish hog slaughter and pork processing operations at its Calgary plant is encouraging.

Re-establishment of a Calgary hog slaughter and processing plant has been a major goal of southern Alberta hog producers and the board.

Price said the move will significantly reduce hog freight costs. There now is no major hog processing facility south of Red Deer and hogs from the south have to be trucked to Red Deer or Edmonton for slaughter.

The consumer should benefit because less pork meat will have to be trucked south from Edmonton or Red Deer.

Alberta

TUESDAY

Stock	Sales	High	Low	Close	Ch'ge
Amalta	5000	75	74	75	+4
Black Gold	8000	35	35	35	
Cavalier	100	460	460	460	+10
Cree lake	200	230	230	230	+5
NW Trst prA	130	$23	23	23	—1
Paramnt Life	100	$8¼	8¼	8¼	+ ½
TwinRichfld	3210	180	175	180	+10
Abacus prA	225	$59	59	59	+ ½
Acroll	15176	97	91	91	—6
Amer Chrm	3000	160	160	160	—5
Ashlu	3500	110	110	110	—5
Baretta	4000	40	40	40	+2
Barons	6400	27	23	23	—4
Bashaw	14500	55	54	55	+1
Beaufort B	1300	$15¾	15⅛	15½	+ ¼
Bonn	5800	165	160	160	
Cairn	1250	$9½	9¼	9¼	— ¼
Can Obas	3500	375	375	375	
Chipman	5000	190	190	190	
Clearport	100	320	320	320	+20
Cochrane	400	350	305	305	—55
Commercl	11600	115	115	115	+10
Concept	200	385	385	385	—10
Conventur	1400	$8¼	8	8	— ¼
Cultus	2500	52	52	52	
Dixie	8000	25	25	25	+5
Flin Flon	1000	70	66	70	+3
Gulch	1100	250	235	245	—5
Highfield	1000	300	300	300	—5
Kelvin	5300	385	370	370	—30
Kintla	3200	55	55	55	—5
Lariet	2500	76	76	76	+1
Missi	2200	156	155	155	—5
Nesbitt	2000	115	115	115	—5
New Dom	4000	$7⅛	6¾	6⅞	— ⅛
Newpass	500	65	65	65	—5
Nimrod	400	115	115	115	—5
Nor Cont	15500	12	12	12	—2
Norminco	2500	71	71	71	
Omega	1300	420	415	415	—5
Orbit	2250	$6⅜	6	6	— ⅛
Paramnt Rs	2950	440	425	440	
Rangeco	900	$6¼	6¼	6¼	— ⅛
Rio Alto	1000	220	220	220	
Sastex	2000	43	43	43	
Savanna	1800	110	100	110	—15
Seagull	2300	$5¾	5½	5½	— ¼
Sparrow	8200	76	70	76	—5
Strand	5300	290	290	290	
Sulpetro B	100	$11¾	11¾	11¾	— ⅛
Troy	4500	360	355	360	
Trubo wts	500	$7	6⅞	6⅞	— ⅛
UniverslEx	43200	280	275	275	—10
Universl rt	47800	75	60	60	—15
XRG	10276	$9½	9	9⅛	— ¼
Zephyr	2200	475	465	470	+5

Total sales: 282,603.

Royal Insurance Company of Canada

Edward C. Shoop

Royal Insurance Company of Canada is pleased to announce the appointment of Edward C. Shoop, F.C.A.S. as a Vice-President effective April 1, 1979. Mr. Shoop formerly held the post of Casualty Actuary.

Royal Insurance Company of Canada is the largest insurer in Canada of homes, cars and businesses.

FROM SANDOWN Comes . . .
A PICTURESQUE 5 acre **RANCH** land Clean and Immaculate — with white fenced coral — pump house — 3 Bedroom Neat **PANABODE** ranch home. A unique **LIFESTYLE** **ASKING $169,000** (thoroughbred stock not included).

REALTY WORLD

Swinerton Stewart Clark Ltd.

ALAN R. WILLIS
I may be reached at 595-6858 or 385-2481 on a 24-hour basis.

TOLL-FREE LOCATION RELINE No. 1-800-268-8918

See the copier that cut the price of progress.

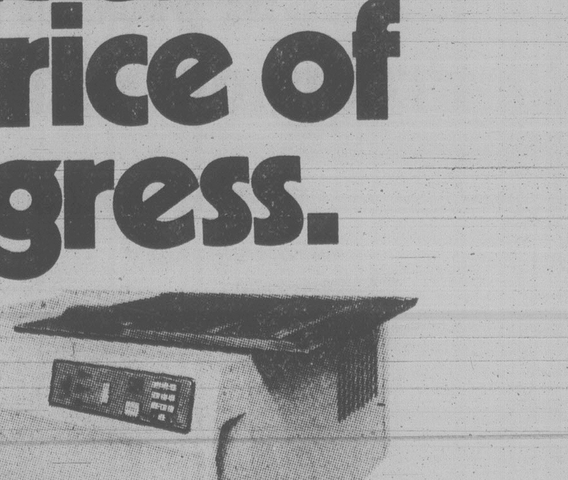

The new Saxon 3 copier. Saxon has used electronic miniaturization techniques developed by the space program in its design. Less circuitry means more reliability.

The Saxon 3 also has a new, easier-to-operate pushbutton control panel. It's smaller. And it's simpler.

Progress at a price that's so low, you can purchase or lease a Saxon 3 for less per month than just about any other plain paper copier, feature for feature. See it today.

saxon 3
plain paper copier
5 year fully inclusive Performance Guarantee, provided under maintenance.

SUPERIOR
BUSINESS MACHINES (B.C.) LTD.
1645 FORT STREET **TEL: 598-5154**
AN ALL-CANADIAN COMPANY WITH BRANCHES AND DEALERS FROM COAST-TO-COAST.
WE SERVICE WHAT WE SELL.

4-18

PM Pushes Unity in SC Territory

ST. GEDEON, Que. (CP) — Prime Minister Trudeau plunged deep into Social Credit territory Tuesday with a strong pitch for national unity and a clear message to voters that their interests in Ottawa are best taken care of by the Liberals.

Here in the riding of Beauce, where popular Social Credit Leader Fabien Roy is trying to unseat Liberal Yves Caron, Trudeau urged voters to help return a Liberal majority to Ottawa.

"It is not with the minority parties that we will find a strong government (in Ottawa) to say after the referendum that we represent the interests of Quebec within Canada," Trudeau said, referring to the Social Credit party which won 11 seats, all in Quebec, in the last federal election.

"We represent all of Canada," he said to cheers and clapping from a crowd of 500 packed into an auditorium in this rural community of about 2,500.

The auditorium was plastered with signs carrying the Liberal symbol on a bright red background with the party's slogan in the province "parle fort Quebec" emblazoned on them. In English, it means "speak strongly, Quebec."

Earlier the crowd heard a fiery speech from Senator Jean Marchand, a former Quebec MP. He took aim at Roy without naming him directly, attacking Roy's suggestion that Social Credit would mean strong representation in Ottawa Marchand said Liberals have given Quebec such representation for years.

Marchand later told a radio reporter that Roy was a separatist in disguise, referring to Roy's statement that he will go to Ottawa to help achieve self-determination for Quebec.

The riding was held provincially by Roy — until he

ELECTION 79

resigned to run federally — and has swung between Liberals and Social Credit in federal elections over the last 20 years.

Trudeau told the crowd the Liberals had poured millions of dollars into the region for industrial development and job creation, had helped farmers and had ensured a strong voice in Ottawa for Quebecers.

Earlier, he toured a clothing factory in Victoriaville in the nearby Social Credit riding of Lotbiniere and told workers that Liberal policies to control imports of cheap clothing had helped save their jobs.

"The government was able to negotiate with foreign governments to protect jobs," Trudeau told about 50 workers in the cafeteria of Rubin Brothers clothing factory, which has 550 workers and is the largest employer in Victoriaville.

He was referring to export restraints negotiated with cheap-labor countries in the Far East to control the flow of low-priced clothing into Canada.

Trudeau's speech here, as has been the case with most others delivered in the province, dwelled heavily on the importance of national unity and the role of Ottawa in balancing the diverse interests of the provinces.

Another Tory MP Says Liberals Offered Job

CALGARY (CP) — Influential federal Liberals offered Calgary North MP Eldon Woolliams several government appointments that would have led to his retirement from politics, Woolliams said Tuesday.

But the Progressive Conservative MP said he did not regard the offers as being politically motivated. He thought they were simply a recognition of his legal abilities and his services to Parliament.

At various times, he was asked whether he wanted a federal judgeship, a senator's seat or another government job, Woolliams said in an interview.

Several opposition MPs have said recently that they were offered jobs by the Liberal government to remove them from the political fray.

Edmonton Conservative MP Steve Paproski, who was offered a job as a citizienship judge, said he suspects almost every key Conservative in Alberta except leader Joe Clark was offered something.

Red Deer Conservative MP Gordon Tower said he was offered a government job, although he refused to say what the position was.

However, Tansport MAinister Otto Lang said Tuesday that Paproski approached the Liberals for a job, not the other way around.

"It was very much his initiative," said Lang in a telephone interview from Saskatoon.

"Steve approached me and indicated he was interested in getting out of politics. He approached me as a friend."

Lang not only disagrees with Paproski as to who approached whom, but on the timing of the exchange. Lang said it was "sometime before or after the 1974 federal election, I can't remember," that Paproski approached him. Lang said Paproski sounded "tired of politics."

The transport minister conceded that perhaps a couple of years later he "may well have, in passing, mentioned casually (to Paproski) whether he was still interested."

However he denied Paproski's contention that there was a deliberate attempt by the Liberals to weaken Conservative ranks through job offers.

Some Lose Vote

TORONTO (CP) — Many vacationing Canadians will be deprived of their right to vote in the May 22 federal election, says John Hanna, Progressive Conservative candidate for the Toronto riding of Etobicoke North.

He said the Election Act allows proxy votes for eligible Canadians who are physically handicapped, students away from home and people in select occupations who require extended periods away from their residences.

But no provision is made for those who may have made holiday plans weeks or months in advance of the announcement of an election.

Hanna said the act should be changed to accommodate vacationers.

OPEN TO VIEW
DAILY 2 - 4
Beacon Hill Place
(Formerly Beacon Hill School)
120 Douglas Street
Award winning Strata Title Suites
Town & Country Realty Ltd.
382-7276

An Uplands house of considerable character in an elevated setting with views across Cadboro Bay. A new tennis court is located on the established grounds which extend to almost an acre. The home has been extensively renovated with considerable flair by the present owner. $245,000.00
Owner's exclusive agent
BRIAN HIGGINS 658-8402
Pace Properties Ltd.
Real Estate Agents
1640 Oak Bay Ave. 4-19 595-2413

BROADMEAD FARMS LTD.
is pleased to present for viewing

CAROLWOOD COURT
TWO ~~THREE~~ DISTINCTIVELY ELEGANT, ADULT ORIENTED, INDIVIDUAL RESIDENCES PRICED FROM $111,800 to $116,500
Custom designed and carefully built to offer a unique style of individual home living . . These fine residences represent the use of the best modern materials, fine craftsmanship, and appreciation for traditional subtle quality.
BLENDED TO PERFECTION . . .
VISIT US AT OUR
OPEN HOUSE 1:30-4:00 MON. to SAT.
Follow the signs off Royal Oak Drive to our on-site sales office:
4605 Carolwood Court
For More Information, Contact:
Broadmead Farms Ltd.
950 Royal Oak Drive
658-5291
or
JEANNIE DEWHURST
Royal Trust
Office 384-8001
Home 658-8980
4-14

Bowser Mansion
8 Luxury Condominium Homes
1001 Terrace Avenue
(off Rockland) 595-4011
OPEN DAILY 10 a.m. - 5 p.m.
$68,900 - $94,000
Another fine development of Vista Homes Ltd.

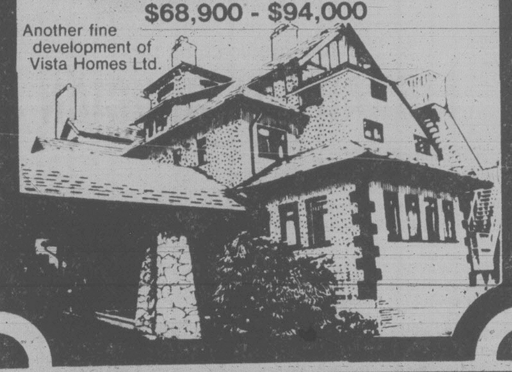

Kelly's Stereo Marts
PRESENTS
Musical Accuracy and Electronic Precision with the . . .

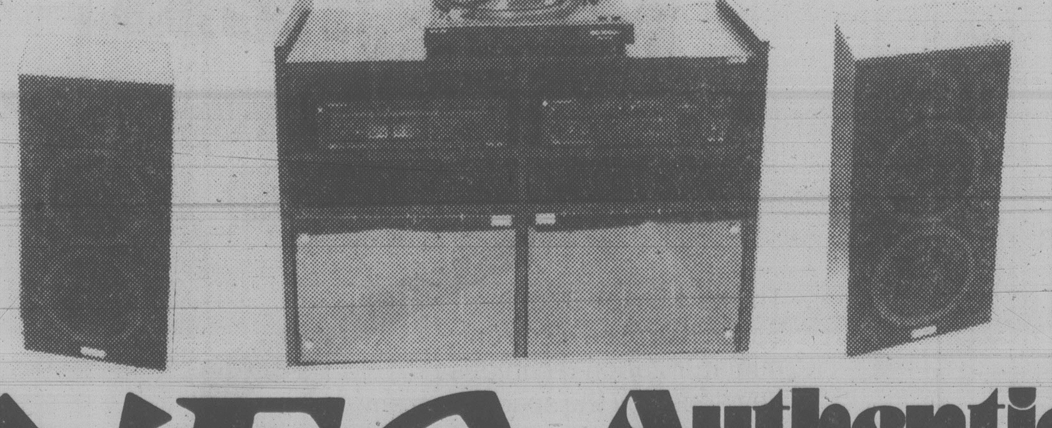

NEC
Authentic SERIES '5000'
NOW ONLY
$899.95
- AUS 5000 2-way bass radiator speakers
- AUT 5000E Tuner
- AUA 5000E Amplifier 25 watts RMS X 2
- AUP 6500 Direct Drive semi-auto. Turntable
"Guaranteed lowest price in British Columbia"
Kelly's Stereo Marts
728 YATES ST.
388-5502
OPEN WEEK-NIGHTS UNTIL 9 P.M.
MONTHLY PAYMENTS ON APPROVED CREDIT
4-20

Western FOOD
OPEN 9-9 WEEKDAYS
SATURDAY 9-6 SUNDAYS
772 GOLDSTREAM AVE., LANGFORD IN THE WESTBROOKE SHOPPING CENTRE
Prices Effective April 18, 19, 20, 21, 22
All Rights Reserved While Stocks Last
MID-WEEK FOOD SPECIALS!
GR. A GRAIN FED LEAN GROUND BEEF ..... lb. 1.89
GR. A GRAIN FED BONELESS STEWING BEEF ... lb. 1.89
Local Fresh CHICKEN SEGMENTS
Breasts 1.39 lb.
Legs 1.39 lb.
Wings 89¢ lb.
Backs & Necks 29¢ lb.
VINE RIPE TOMATOES Tray Pack ... lb. 49¢
FRESH BROCCOLI lb. ... 39¢
EMPEROR GRAPES lb. ... 99¢
LONG ENGLISH CUKES Hot House ... ea. 39¢
MELLO GRAIN BREAD Weston 24-oz. ... ea. 79¢
STOKELY, 14-oz. FANCY PEAS, CREAM CORN, RED KIDNEY BEANS, VAN CAMPS PORK & BEAN 3 Tins 1.00
PALMOLIVE DISH LIQUID King Size ... 1.39
ARCTIC POWER LAUNDRY POWDER 6-litre box 2.89
FANTASTIC ALL PURPOSE SPRAY CLEANER 24-oz. ... 1.29
CAMPBELL'S SOUP CHICKEN NOODLE 2 10-oz. tins 59¢
ALPHA PARTLY SKIM 2% MILK 15-oz. 2 tall tins 79¢
CRISCO OIL 1.5-litre bottle ... 2.69
Duncan Hines New Country Recipe CAKE MIX 5 Varieties 520 g pkg. ... 89¢
LEA & PERRIN — 10-OZ. BTL. WORCESTERSHIRE SAUCE .. 89¢
OCEAN MAID — 6-oz. tin FLAKED LIGHT TUNA ... 89¢
CARNATION — 6-oz. pkg. SCALLOPED POTATOES . 55¢
RICE-A-RONI 6 Varieties ... 2 7¼-oz. pkg. 99¢
E. D. SMITH SAVINGS
RASPBERRY or STRAWBERRY JAM 24-oz. tin ... 1.39
LEMON SPREAD 24-oz. jar ... 79¢
BLUEBERRY PIE FILLING 19-oz. tin ... 1.19
CHERRY PIE FILLING 19-oz. tin ... 1.29
PUMPKIN PIE FILLING 19-oz. tin ... 79¢
TOMATO PASTE 4 5-oz. tins 99¢
4-18

Campagnolo Getting Run From NDP in Skeena Race

KITIMAT (CP) — Iona Campagnolo, whose fast-rising star has taken her from relative obscurity to a high-profile cabinet post in five years, will likely face the toughest test of her career in the May 22 federal election.

ELECTION 79

The fiery, outspoken sports minister, who promotes fitness through jogging, is getting a good run from Jim Fulton, a New Democratic Party newcomer, in British Columbia's rugged, diverse Skeena riding, an NDP stronghold for most of the last quarter-century.

Meanwhile, Progressive Conservative candidate Rod Cousins hopes to draw on a heavy anti-government vote in the riding that has gone to his party only once since 1914.

Mrs. Campagnolo, 46, a former Prince Rupert alderman, was an unexpected winner in the 1974 election when she tripped NDPer Frank Howard by 3,000 votes. Howard won the previous election by 5,000.

This time, a combination of high unemployment and prices, poor transportation, unhappiness with the Trudeau government, a troubled fishing industry and a revitalized NDP could spell trouble for her.

All parties see Fulton, a 29-year-old probation officer from Tlell on the Queen Charlotte Islands, as a top contender. Mrs. Campagnolo says the fight is between the bearded, articulate New Democrat and herself.

Cousins, 39, a private business consultant, also regards Fulton as his chief rival. Independent Tony Organ from Kitimat is given little chance.

Skeena riding, named after the salmon-rich "River of Mists" that has etched its way through the sea of mountains on B.C.'s northwest coast, is the largest constituency in the country outside the Yukon and Northwest Territories.

Its 97,000 square miles are sparsely served by adequate roads, with most of the area's approximately 35,000 voters concentrated in a narrow band from Smithers in the east to Prince Rupert on the Pacific with an offshoot at the aluminum-smelting town of Kitimat.

It is no surprise that transportation is an issue — whether it is passenger ferry service to the remote Queen Charlottes, port development in Prince Rupert and Kitimat, roads to the north or costly air service.

"Transportation is not only a social problem but an economic one," says Cousins.

Mrs. Campagnolo makes a point of saying B.C. has not lived up to its commitments to provide a passenger ferry to the Queen Charlottes while Cousins and provincial officials reply that a delegation is in Europe now looking for a ferry.

Fulton tells listeners he will have to take commercial flights through Vancouver, Prince George, Dawson Creek and Whitehorse — a round trip of 5,000 kilometres — before driving to Skeena's communities of Atlin and Telegraph Creek.

The riding is diverse, with fishing a major industry on the coast, mining the lifeblood of Stewart and Cassiar, ranching important at Smithers, and logging widespread.

While the forest industry is booming, largely due to the devalued Canadian dollar, other sectors are smarting. Unemployment stands at about 11.5 per cent.

Fishery workers recently demonstrated against Mrs. Campagnolo in Prince Rupert, complaining that Japanese buyers of herring roe were bringing in their own graders and costing Canadians jobs.

The fishermen also are upset over what they see as an increased threat of fish processing outside Canada and recent fish boundary negotiations with the U.S., through which they say the government gave away some of the resource.

The government had a chance to make some gains among fishermen recently when its fisheries officers on the Queen Charlottes arrested loggers for cutting timber near a salmon-spawning bed in violation of the federal Fisheries Act.

But the opportunity to gain votes was lost — and the wrath of fishermen incurred — when federal officials bowed to the provincial government which had approved the cutting, and dropped the charges.

It's All In the Stars for Trudeau . . .

OTTAWA (CP) — Maha Yogi A. S. Narayana says Pierre Trudeau will lose the May 22 election.

But, the yogi added optimistically Tuesday, Trudeau's future isn't all black. The prime minister is on his way to becoming secretary-general of the United Nations.

Narayana, president of a company called Espon Corp., which provides "ESP services to corporate and financial communities and select private clients," was in Ottawa promoting his firm.

He said there is a 90 per cent chance Joe Clark's Progressive Conservatives will form a government after the election. If not, Trudeau will form a coalition with Ed Broadbent's New Democrats that will last about seven months.

Cripps' Widow Dies at 88

LONDON (AP) — Dame Isobel Cripps, widow of Labor cabinet minister Sir Stafford Cripps, has died aged 88.

During the Second World War, Dame Isobel headed the British Aid to China Fund and in 1946 was a guest of Chinese leader Chiang Kai-shek.

DISNEYLAND $355
8 Days, 7 Nights
WAIKIKI $369
8 Days, 7 Nights. Air & Hotel
WAIKIKI $469
15 Days, 14 Nights. Air & Hotel
LAS VEGAS $179
5 Days, 4 Nights. Air & Hotel
RENO $229
8 Days, 7 Nights. Air & Hotel
RENO $189
5 Days, 4 Nights. Air & Hotel
EUROPE $399
Air Charter
CENTA Tours
620 ADMIRALS ROAD
VICTORIA, B.C. V9A 2N7
TELEPHONE: 384-4622
4-19

OPEN MOORAGE
$1.35 per foot
PHONE (604) 746-4131
MAPLE BAY MARINA
NOW UNDER NEW MANAGEMENT

Island Hall Hotel
making waves...
by assuring
Success
for that important
Seminar, meeting or convention
We'll help you organize the details and remove the headaches for you . . .
So you can sit back and relax — you've got professionals on your side — now enjoy your success.
Full convention facilities.
OFF SEASON RATES NOW IN EFFECT
Call us today!
Island Hall Resort Hotel "On Beautiful Parksville Bay"
BOX 340, PARKSVILLE, VANCOUVER ISLAND 248-3225

SAVE 3 WAYS WITH SUBARU!
INITIAL PURCHASE PRICE
LOW MAINTENANCE AND UPKEEP
LOW GAS CONSUMPTION

- The four wheel drive Subaru is really two cars in one; Front wheel drive around town; Four wheel drive off-road in the back country. Now you can enjoy the benefits of owning two vehicles for the price of one.
- Maintenance and upkeep. Leading magazines rate Subaru as having one of the lowest maintenance records of all imports.
- Low gas consumption. Subaru's unique SEEC-T engine is miserly when it comes to gas. Wouldn't it be wise to drive a car that more than meets you half way when it comes to gas consumption? Come in today. You get a lot more car for your money.

PLUS—big savings on a limited number of 78's.

SUBARU. The economy car for today's economy.

Brian Holley Motors Ltd.
3319 Douglas St. Victoria
Phone: 384-1161
dealer licence No. 00903A

TOOLY'S . . . 5-DAY SALE
Springtime VALUES!!

the GARDEN PRO
SAVE $20.00 on the Garden Pro Grass Trimmer
A brand new idea, in a quality engineered, nylon trimmer. New heavy duty motor for twice as much torque, at the same rpm, as other brands.
MODEL 303 Reg. $59.95
SPRING SPECIAL $39.95
MODEL 304 V2 Double line trimmer for twice the cutting power.
Reg. $69.95
SPRING SPECIAL $49.95

NOW! AT TOOL TOWN
HOMELITE CHAIN SAWS
Choose from a complete selection of models for casual, farm or professional use.
Model XL12, the saw that revolutionized the chain saw industry. The combination of power, lightweight and dependability makes the Homelite XL12 the ideal chain saw for cutting fence posts, firewood, pruning, lot clearing and many other chores.
BONUS!
BONUS OFFER VALID WITH ALL MODELS
from $119.95 to $269.95
LIMITED TIME BONUS OFFER
Purchase any model Homelite Chain Saw and receive at NO EXTRA CHARGE
- One 2-gal. Sceptre plastic gas can complete with reversible spout. Reg. value $7.65
- One plastic chain guard. Reg. value $4.79
TOTAL VALUE $12.44
Bonus valid with purchase of Homelite Saw of your choice available at all Tool Town locations.

DUAL BLADE LAWNMOWER
Comes completely assembled. Twin-blade, single discharge chute. Low-profile, double folding handle for compact storage, durable lightweight die-cast aluminum deck. Handle flips at end of run, keeps cord on same side. Instant height adjuster. Grass catcher.
by Black & Decker!
Reg. $149.95
SALE $119.67

PRUNING SHEARS
8" anvil action, easy cutting, self cleaning Teflon coated blade. All parts replaceable. Reg. $8.99
SALE $6.87

GARDEN HOSE
½"x50' two-ply plastic.
$3.99

BORDER FENCE
Metal folding, 18" high, 10' long, white or green.
$2.99

TWISTEE DISPENSER TIES
Complete with convenient cutter.
$1.19

100' GARDEN EXTENSION CORD
3-wire — weather proof, ideal for lawnmower or trimmer.
SAVE $4.00
SALE PRICE $8.99

$3.00
GARDEN WHEELBARROW
Drawn seamless tray 31" long by 23¾" wide. 2½-cu.-ft. capacity. All steel "x" type legs.
SALE PRICE $15.99

LAWN SPREADER
Comfortable plastic hand grip. Strong tubular steel handle. Durable baked enamel finish.
SALE PRICE $11.99
SAVE $3.00

DOUBLE EDGE SHRUB and HEDGE TRIMMER
Double edge blade . . . 3,000 cutting strokes per minute. Reciprocal blade action for greater cutting capacity. Friction clutch for motor and blade protection. Large easy-to-grip bale handle and comfortable rear handle for convenience and balance. Permanently lubricated bearings.
Reg. $49.95
SALE $39.87

GARDEN BOW RAKE
Welded bow construction, 4½-ft. handle and standard comet red finish.
Reg. $8.29
SALE $5.99
Not exactly as illustrated.

SHOVEL
Long handle, round point.
Reg. $9.39
SALE $5.99

GARDEN HOE
SAVE
7" wide blade. Electric welded. 4-ft. handle.
Reg. $6.79
SALE $4.49

RUBBERMAID GARBAGE CANS
Large heavy duty.
SAVE $4.00
SALE PRICE $8.99

VICTORIA 386-8774
758 CLOVERDALE
(Just off Douglas St.)
ALSO VANCOUVER, SURREY, RUTLAND
MON.-SAT. 8:30 a.m. to 5:30 p.m.
SUNDAYS 10 a.m. to 5 p.m.
ALEX CRISTALL'S TOOL TOWN
OPEN SUNDAYS 10 to 5 P.M.
No more excuses.
4-19

Clark Could Debate with Himself–NDP

ELECTION 79

SASKATOON (CP) — Progressive Conservative Leader Joe Clark should be given an opportunity on live television "to resolve all his dilemmas by having a debate with himself," Ed Broadbent, leader of the New Democratic Party, said Tuesday night.

Broadbent proposed two nationally-televised political debates: One between himself and Prime Minister Trudeau, and one with Clark alone.

Clark has rejected a proposal by the major television networks for a live debate between leaders of the Liberals, Conservative and New Democrat parties. Clark's office said the debate should be limited to Clark and Trudeau.

Broadbent told about 1,000 NDP supporters at a social event here the real reason Clark refused the three-way debate was "that he would have to state in public debate the many positions he has taken on most of the major issues before the country."

"He could spend 10 minutes saying why he wants to get rid of Petro-Canada and then he could spend 10 minutes saying why he wants to keep Petro-Canada."

Clark could spend another 10 minutes explaining why he proposed a year or two ago to charge a deterrent fee for medicare users "and then he could explain why he changed his mind 10 days ago and no longer wants to tax medical benefits."

Broadbent said Clark, who campaigned in British Columbia Tuesday, "could really give the definitive debate on the question in that provincial election as to which party he intends to support — the Conservative or the Social Credit party."

Clark has said the federal party won't have time to actively support the B.C. party in its campaign for the May 10 provincial election.

Trudeau said Tuesday he is prepared to participate in a televised debate with only Progressive Conservative Leader Joe Clark if that's what Clark wants.

Women's Group To Rate Parties

TORONTO (CP) — The National Action Committee on the Status of Women says it will not support any one party in the federal election May 22 but will rate the three major parties on their stance on women's issues.

"Speeches by party leaders and campaign literature will be scrutinized for the attention they give to women's priorities and the substance of their policies, especially in the economic area," the committee said in a statement.

Representing 170 women's organizations across Canada, the committee will also rate parties on the number of women candidates they have.

The results will be announced at a news conference in Ottawa later in the election campaign.

Potash Mill Setting For Broadbent Call

By JOHN MARSHALL

SASKATOON (FP) — It was more like a set for the next Bond movie — a three-dimensional maze of metal catwalks, great rumbling machines, strange liquids rushing down channels, vats of turgid pulp, flame, dust and heat.

But for New Democrat leader Ed Broadbent, it was a thing of economic and philosophical beauty — "precisely what is required across the nation."

It was the Cory division of the profitably publicly-owned potash corporation of Saskatchewan and he used it as an example of what could be achieved by his party's fivepoint industrial strategy to reduce foreign domination of industry and to give big-buck benefits and jobs to Canadians.

"We must cease being tenants in our resource-rich land," he told a press conference. It was held in the control room of the largely automated mill that can thunder through 400 tons of ore an hour brought up 3,324 feet in a shaft that caps mining faces four-and-a-half miles away.

He pointed out that NDP government policies in Saskatchewan last year produced $465 million in resource royalties for its citizens. But in Ontario with vastly greater resource enterprises, te said, royalties totalled only $35 million. The 1976 population: 8,264,415.

Between 1971 and 1978 Saskatchewan obtained $364 million in revenue from potash operations alone. He said if the last Liberal government formula had been followed there would only have been $38,500,000 in royalties.

And he said theee are now 150 senior management and research jobs in Saskatoon that used to be in the United States before the government began buying into the potash operations.

It's a success story that could have been repeated across the country, he said, but the federal government has failed to provide leadership.

The Foreign Investment Review Agency ("nothing more than a statistical clearing house for foreign take-overs") must be strengthened Mr. Broadbent said in a prepared stateent. He said all new resource investments must be Canadian controlled. The FIRA has rejected only six of 169 foreign applications for resource takeovers since 1974.

He said the Canadian Development Corporation should be used as a way of inducing provinces to repatriate resources, and it should curtail its own foreign investments. More than half of its 20,000 employees he said, are outside of Canada because of acquisitions and expansions abroad.

$1B Spending Authorized

OTTAWA (CP) — Prime Minister Trudeau and his cabinet have authorized spending of $1,760,595,900 by government departments and agencies under a special order because Parliament was dissolved last month before it could deal with the spending plans.

The spending authority, granted by special warrant in the name of Governor-General Ed Schreyer, was granted April 4 and published in the Canada Gazette, official government publication, issued Tuesday.

The order gives the go-ahead to 29 federal departments and their agencies to keep spending operations going during the campaign for the May 22 federal election.

The House of Commons was in the throes of debating government spending plans — just 45 minutes away from a first vote on the issue — when Trudeau dissolved Parliament March 26.

At the time, MPs were debating details of more tham $6 billion in planned spending, including final allocations for the financial year that ended March 31 and the first slice of more than $52 billion earmarked for the current fiscal year.

In the absence of a Parliament, the cabinet authorizes spending by special warrant.

NEVER WAX
YOUR CAR AGAIN
"Guaranteed in writing"
PERMA-SHINE
Come in for a "Test Spot"
509 Ellice St 3-10 386-7571

open tonight
'til 9 p.m.

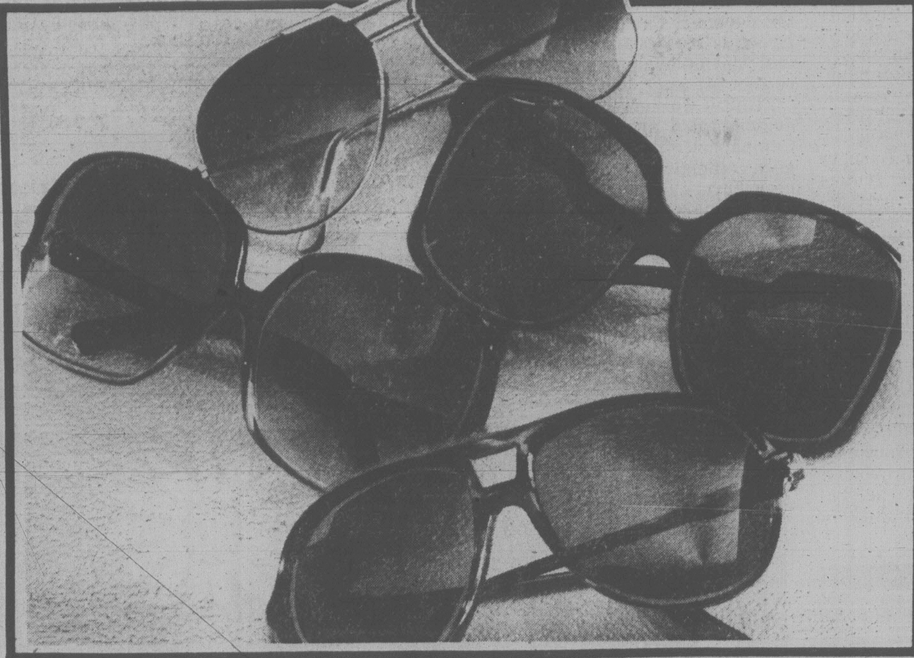

the Bay

GET INTO FOCUS
WITH ACTION EYEWEAR
AT SUPER SAVINGS

When was the last time you bought your face something new to wear? Right now is the ideal time to get ready for the sun-filled days ahead, and take advantage of the Bay's special sale prices on sunglasses for men and ladies. We have fashion glasses with gradient lens that move from colourful hues to clear, in your choice of metal or plastic frames. Or, maybe you prefer glare proof polarized lens, in a metal or plastic frame. They're all one low price now at the Bay. And, with your purchase, a free initial for your glasses is included.

Sale 6.99

Accessories, Main Floor

Prices in effect until April 21

"BLUE RIBBON"
Financial Package

For just one dollar per month

this exclusive package offers you . . .

★ Unlimited chequing privileges
★ Money orders
★ Traveller's cheques
★ Personalized cheques
★ Monthly statements and cancelled cheques

PLUS

★ Special overdraft protection to $1,000 (subject to approval) with low 12% interest per annum
★ 8% interest calculated and paid monthly, subject to a minimum balance of $500 in your chequing account

Rates subject to confirmation

VICTORIA PUBLIC SAVINGS Credit Union

710 BROUGHTON 385-1437
1601 BLANSHARD 388-5554
547 MICHIGAN 382-5105

A Community Credit Union. Everybody Welcome!

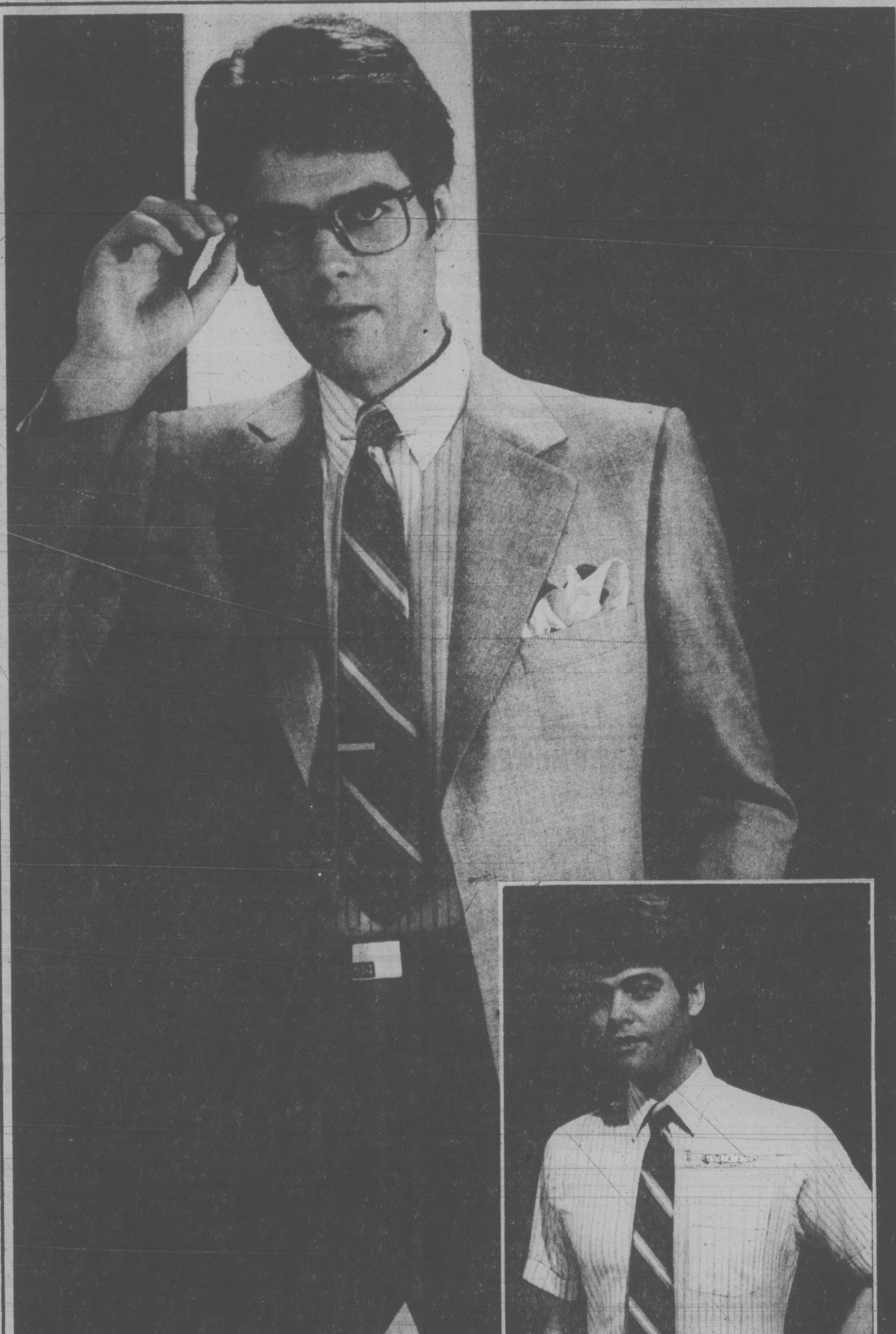

the Bay

Downtown BONUS DAY

Save now on summer weight suits

Whether or not you're getting all decked out for the Easter Parade, you'll want to add one of these handsome two-piece suits to your wardrobe. Fashionably tailored in top quality summer weight wool, it will see you handsomely through the year. Make your choice from a selection of the latest colours and patterns. In sizes regular 38 to 46, short 38 to 44 and tall 38 to 46. Regular $160.

Sale $119

Men's Suits, Main Floor

Pierre Cardin shirts

Your new spring suit just isn't complete without one or two Pierre Cardin shirts. We have a great collection of Cardin Boutique tapered dress shirts in easy-care polyester/cotton, featuring short and long sleeves. These shirts also have the new shorter collar, 2¾" to 3¼" and the famous Cardin fit. Choose from attractive tone-on-tones in assorted colours, neat stripes in blues and browns or plain shades. In sizes 14½-16½.

$20 to $25

Dress Shirts, Main Floor

Prices in effect until April 21.

Bay People Show-it.

master charge VISA

The Bay also accepts Master Charge or Visa.

B.C. Hydro's Aerial Thermography Display on now at the Bay

Hudson's Bay Company

Tory Mortgage Plan Rapped by Report

MONTREAL (CP) — A Progressive Conservative proposal to allow Canadians to deduct mortgage interest and property tax payments from their income tax would hurt the country's economy, says Montreal's C. D. Howe Research Institute.

In a study released Tuesday, the privately-funded economic policy group criticized the Tory plan on a number of points, saying it would have "negative implications for the housing market, financial markets, the tax system, and the Canadian economy generally."

Acknowledging a difficulty in timing the release of the study, institute president Carl E. Beigie noted in the foreword that it was "unintentional" the report appeared during the federal election campaign.

The study, prepared by Howe economist Richard Shaffner, was sent to press before Prime Minister Pierre Trudeau called the May 22 election, he said.

"We believe we have a responsibility to point out the full costs of such proposals to help ensure that that difficult situation is not made worse," Beigie said.

The Tory plan, first proposed by leader Joe Clark last September, would accentuate existing tax inequities between home-owners and renters, Shaffner said, because renters are not eligible for the deductions.

Clark's proposal would grant all home-owners a tax break, a measure Shaffner considered "an expensive way" to alleviate difficulties faced principally by young families purchasing their first home.

The deductions would also have an inflationary impact on the economy, increasing demand for ownership housing and putting upward pressure on prices, says the economist.

Shaffner said the current housing needs of Canadians, who are "among the best-housed people in the world," do not justify the loss of government revenue resulting from the deductions.

He said it was "highly unlikely" the measures would be removed once introduced. The deductions would thus cause a structural change in the tax system, and would not be advisable as a means to achieve the PCs' "cyclical goals"

Beigie, in the foreword to the study, said the institute has discussed the conclusions of the report with the PC representatives.

"These discussions have been co-operative and helpful, but they have not altered Mr. Shaffner's basic conclusions, which I fully support," the institute president said.

Beigie said proposals such as Clark's had "considerable political appeal," but had contributed to "a substantial federal deficit in recent years."

the Bay
NONSUCH BUFFET THURSDAY SPECIALS
Served from 4 p.m.

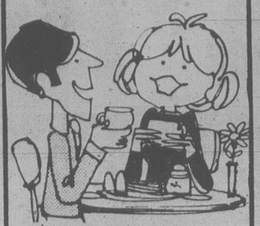

ROAST BEEF
With Yorkshire pudding, mashed potatoes, vegetable, tea or coffee.
2.99
BAY BURGER
For the young set, with ice cream and a soft drink.
1.29
Nonsuch Buffet, lower main
Hudson's Bay Company

Rondeau Runs Behind Bars

MONTREAL (CP) — Independent MP Gilbert Rondeau intends to run as a candidate in the May 22 federal election even if he is behind bars during the campaign, his lawyer said today.

Auguste Choquette told the Quebec Court of Appeal that his client is eligible to be a candidate because of a loophole in the electoral law that does not define the word "penitentiary."

The MP for the Quebec riding of Shefford, who was sentenced last Thursday to five months in prison and fines totalling $5,600 for conspiracy and fraud, is asking the appeals court to order a new trial on the charges. He has been imprisoned since the sentence was handed down.

Choquette said that Rondeau is being held in detention in an provincial prison that does not qualify as a penitentiary. The electoral law says a candidate must have the right to vote and suffrage is not given to people in penitentiaries.

The lawyer conceded that Rondeau's candidacy would probably be contested, but he didn't specify who would contest it. Nor did Choquette explain whether prisoners in provincial jails are eligible to vote.

MORTGAGE FUNDS AVAILABLE
Funds available for existing properties or interim financing. Apartments, Commercial or Residential.
Please call Arthur Putz 682-7171.
CONTINENTAL ESTATES CORP. LTD.
Suite 1110, 595 Howe Street, Vancouver 682-7171

SHOP WISE
BEST FOOD BUYS!
We Reserve the Right to Limit Quantities.
5124 CORDOVA BAY RD.
Prices Effective April 19 to Wed., April 25, '79
MON TUES WED THURS SAT 9-6
FRI 9-9 SUNDAY 11-6

PORK BUTT ROAST BONELESS lb. 1.29 "THURS. TO SUNDAY ONLY"
SCHNEIDERS HEAD CHEESE 12 oz. cup ... 1.09
FLETCHERS HAM STEAK 8 oz. 1.39
PURE PORK SAUSAGES lb. 1.15
FRESH WHOLE GRADE "A" FRYING CHICKEN lb. .... 89¢ "Thursday to Sunday Only"
McCAINS CREAM PIES 14 oz. ...... 79¢ "Thurs. to Sunday Only"
CANADA FANCY APPLES Red Delicious Newton 3 lb. cello 89¢
DR. BALLARDS DOG FOOD Beef, Chicken, Liver, Horsemeat 25 oz. .... 2/79¢
KLEENEX TOWELS 2 roll pkg. 99¢
CANADA FRESH SNOBOY BROCCOLI lb. 49¢
NALLEYS CHILI CON-CARNE 15 oz. ...... 75¢
NABOB COFFEE TEAM 16 oz. 1.19
CARROTS CANADA No. 1 SNOBOY 3 lbs. 69¢
McCAIN SUPREME PIZZA 17-oz. pkg. 1.59
BRAVO ALL PURPOSE TOMATO SAUCE 7½ oz. 5/1.00
CARNATION SKIMMED MILK POWDER 3 lb. 3.99
MAXWELL HOUSE DECAFFEINATED COFFEE 8 oz. 4.99
LANCIA LONG SPAGHETTI or CUT MACARONI 400 g 3/1.00
NALLEY LUMBERJACK SYRUP 1 litre 1.29

the Bay
Downtown BONUS DAY
Special bonus value!
Famous maker tapered dress shirts
Sale, each
10.99
We have brought to Victoria from our other B.C. stores, the entire stock of these well known Canadian made dress shirts to give you this special bonus offer. Featuring long sleeves and tapered body in a choice of plain shades, tone-on-tones and fancy patterns, they come in a polyester/cotton blend. Sizes 14½ to 17. Don't miss picking up several at this special low, Bonus Day price.
Price in effect until Saturday, April 21.
Men's Dress Shirts, Main Floor
Show your Bay Shopping Card, Master Charge or Chargex/Visa.
Hudson's Bay Company

Soundproof Suit Likely Test Case

Continued from page 1

producing 'thunderous noises.' Even the minor sounds of curtains sliding on tracks and creaking bedsprings find their way in.

"Their descriptions need some watering down but even then they are strong enough to satisfy me that the noise insulation provided does not come up to the reasonable level to be expected in a 'luxury condominium' let alone to the standard of 'maximum sound-proofing.'

"I find as a fact that the plaintiff was given an overblown description of the sound resistance built into the structure which is only minimal and, in places, subminimal."

Montex Developmemt Corporation owned the Chateauneuf before the strata units were sold and Farmer Investments and Realty Ltd. was its agent to sell the suites.

Farmer, a director of both companies and the contracting firm of Farmer Construction, who wrote the brochure with the reference "the Chateauneuf has been designed to provide maximum sound-proofing between the homes," conceded in evidence that he was satisfied that the actual sound-proofing does not conform to the specifications stated in the brochure.

"What was actually built did not provide maximum sound-proofing but only the minimum sound-proofing approved by the applicable building code, or less," wrote McKenzie. "The sound-proofing around the plaintiff's suite is below the minimum standard."

McKenzie said he is satisfied the Chateauneuf is a superior building offering many amenities but Farmer endowed it with sound-proofing characteristics which it did not possess and which further inquiry on his part would have disclosed as being undeserved.

But McKenzie, while ruling that what Farmer wrote was false, said it fell short of fraud. Farmer honestly believed his statement to be true.

He said the brochure statement about sound-proofing constituted a warranty in law, that Montex was bound by the warranty in contract and Mrs. Roberts entitled to damages, but if he was wrong then Montex was liable to her in tort for negligent misrepresentation, and that Farmer Investments and Realty was liable in tort.

After considering evidence from two appraisers, McKenzie said $7,500 was Mrs. Roberts' damages in tort.

He said he was in a dilemma as to how to estimate damages in contract those damages and damages in tort were not significantly different, so the contractual damages were set at $7,500. However, Mrs. Roberts can collect only once, meaning she will get $7,500.

Mrs. Roberts was represented by David McInnes and Pollard.

Peter Freeman and Paul Parsons represented Farmer Investments and Realty Ltd. and Robert Harvey represented Montex Developments Corporation.

$250 a Week Minimum: Poll

MONTREAL (CP) — Canadians quizzed recently in a Gallup poll said they believed a family of four now needs a minimum of $250 a week to keep up with the cost of living.

The figure, released today, is twice that quoted by Canadians polled 10 years ago.

Travel Tips Offered

The Victoria branch of Canadian Hostelling Association will hold a meeting Wednesday, May 2, to give tips on visiting Europe on a shoestring budget.

The meeting will be held at 7:30 p.m. in room 144 of the McLaurin Building at the University of Victoria.

CHA membership co-ordinator Heather MacNeill said with the devalued Canadian dollar, tourists this year will find it more expensive to travel in Europe.

"But with a bit of research and planning, travellers can still enjoy that trip of a lifetime," she said.

The meeting is designed to give a non-commercial viewpoint on how to plan and budget an overseas trip.

Jump Worries Analysts

Times News Services

Bank traders, who recently predicted the Canadian dollar would not go beyond the 87-cent level this year, are currently forecasting it could reach 88 and even 89 cents U.S.

At noon today in New York, the dollar was 87.60 cents U.S., unchanged from Tuesday's close but up one-fifth of a cent from Monday.

"The scenario is now in reverse," said one analyst in Montreal. "When the dollar was falling there was nothing the Bank of Canada could do to shore up the dollar, and it nearly lost touch.

"Now, lo and behold, the dollar's on the upside and they're doing all they can to slow it down," he said. "But to play it safe and keep our competitive edge, we've got to stay below the 90-cent level."

FORD TRUCKS A BETTER IDEA FOR YOU

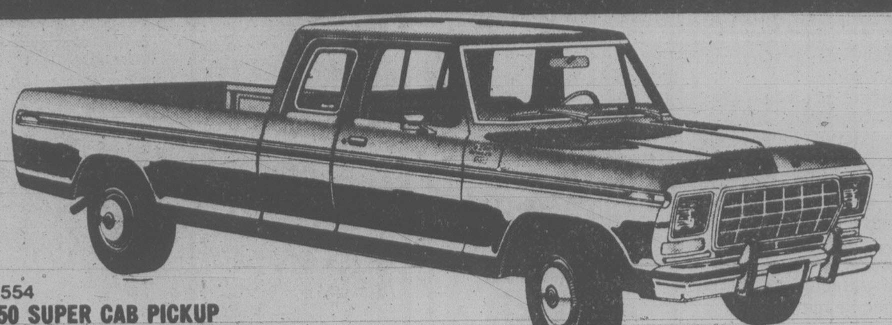

Built Ford Tough

Stock #9554
1979 F-250 SUPER CAB PICKUP
Regular and deluxe 2-tone paint, 8100 G.V.W. package, 400—V-8 engine, knit vinyl seat, sliding rear window, automatic transmission, power steering, power brakes, optional ratio rear axle, camper special package, rear bench seat, flipper rear side windows, light group, auxiliary battery, deluxe wheel covers, dual fuel tanks, rear step bumper, AM radio.

SALE PRICE $10,458

YATES AT COOK

384-1144

PETER POLLEN FORD
YATES AT COOK (DL 745A) 384-1144

4-18

Downtown BONUS DAY

Super Home Fashion
Clearance

the Bay

$40,000 worth of discontinued and floor model furniture pieces, TVs, appliances, floor coverings, and more. Some slightly damaged, many one-of-a-kind, but all priced to clear at super bonus savings! You'll find them all in the Douglas Room and on the 4th floor. Personal shopping only. No C.O.D's. No phone orders. All items subject to prior sale.

FURNITURE

Beige Naples Sofas and Loveseats
2 only. Sofas were $577 each. To clear, $427
2 only, Loveseats were $479 each. To clear, $377

2 only, Traditional Style Sofas. Midnight Rigata. Were $499 each. To clear, **$347**

3 only, Sofas by Rowland Galleries. Oriental print cotton. Were $875 each. To clear, **$567**

2 only, Loveseats by Bauhaus. Beige, 100% cotton velvet cover. Wood trim arms. Reg. $695 each. To clear, **$397**

1 only, Sofa by Bauhaus. 100% cotton in a brown paisley print. Reg. $595. To clear, **$377**

1 only Bauhaus Sofa and Loveseat. Chevron design 100% cotton cover.
Sofa, reg. $575. To clear, **$347**
Loveseat, reg. $445. To clear, **$247**

2 only, Contemporary Sofa Tables. Simulated burl finish. Reg. $275 each. To clear, **$147**

1 only, 2-pce. Colonial Suite. Floral print 100% nylon fabric with maple finish wood trim. Reg. $795. To clear, **$537**

1 only, Colonial Sofa by Meridian. Rust/beige 100% nylon fabric, large over-stuffed arms, maple wood trim. Reg. $525. To clear, **$327**

1 only, Dining Room Table by Deilcraft. Pecan finish. 2 leaves. Reg. $445. To clear, **$257**

1 only, Kitchen Dinette Table. Butcher block finish. 36'' x 48'' with 12'' leaf. Reg. 179.95. To clear, **$87**

4 only, Dinette Side Chairs. Chrome and velvet. Reg. $50 each. To clear, **$27**

2 only, Modern Dinette Chairs. Black wood frame with red/black/white check fabric back and seat. Reg. $70 each. To clear, **$37**

Wicker Furniture
3 only, Wicker Peacock Chairs. To clear, each $87
3 only, Wicker Square Back Loveseats. To clear, each $57

1 only, Arm Chair. Natural linen-look, 100% nylon textured cover. Reg. $245. To clear, **$67**
1 only, Boston Style Rocker. Maple finish. Reg. $125. To clear, **$57**
1 only, Wing Chair by Rowland Galleries. Beige/brown cotton print fabric. Reg. $495. To clear, **$197**
1 only, 3-way Recliner. Charcoal shade vinyl and fabric cover. Reg. 199.95. To clear, **$97**
2 only, Open Shelf Bookcases. To clear, each **$67**
3 only, Folding Cots. To clear, each **$37**
1 only, Single Pedestal Desk. To clear, **$57**
2 only, Entertainment Bars. To clear, **$147** and **$177**
2 only, Bar Stools. To clear, each **$57**

5 only, Drop Front Wall Pieces. Black and white. Were $229 each. To clear, $117

Plus many more items all at greatly reduced prices to clear. Occasional chairs and tables, bedding, headboards, dining and living room pieces, wall units, all at savings you can't afford to miss.

open tonight 'til 9 p.m.

MAJOR APPLIANCES

Floor models all carry full warranties. Some slightly scratched or marred.

13-cu.-ft. Frost-Free Refrigerators
Feature 110-lb. freezer, twin vegetable crispers, 2 adjustable shelves. Gold or almond. 8 only, regular 499.95 each. To clear, each $447

3 only, 2-Speed Washers. Model BW400 in white only. Reg. 469.95 each. To clear, each **$427**
1 only, 30'' Baycrest Smooth Top Range. Model B3080 in white. Reg. 589.95. To clear, **$527**
1 only, Baycrest Range. Wheat shade. Reg. 369.95. To clear, **$327**
1 only, Baycrest 7.4-Cu.-Ft. Freezer. Almond colour with arborite top. Reg. 309.95. Model BCFA7. To clear, **$267**
1 only, Baycrest Convertible Dishwasher. Model BPD801 in wheat. Reg. 489.95. To clear, **$437**
1 only, Baycrest Side-by-Side Refrigerator. Model B1880 in almond. Reg. 969.95. To clear, **$867**
1 only, Continuous Clean Range. Model B3046, in white. To clear, **$297**

GALLERY BARGAINS

Persian Framed Prints. To clear, **$27**
Oriental Prints. Black framed prints of a variety of subjects. To clear, each **29.99**
Framed Native Prints. To clear, **19.99** and **29.99**
Plus many more wood and chrome framed prints to choose from at special low prices to clear.
Gallery, Fourth Floor

MICROWAVE OVENS

Demonstrators and floor models with full warranties.
1 only, Baycrest BMW300. Reg. 499.95. To clear, **$367**
2 only, Baycrest BMW600. Reg. 649.95 each. To clear, **$507**
3 only, Baycrest BMW800. Reg. 699.95 each. To clear, **$547**
1 only, Amana RR7D. Discontinued. Was 689.95. To clear, **$537**
2 only, Amana RR9. Discontinued. Were 899.95 each. To clear, **$797**
1 only, Amana RR8. Discontinued. Was $767. To clear, **$697**
2 only, General Electric Jet 88. Reg. 649.95 each. To clear, each **$527**
1 only, General Electric Jet 110. Reg. 849.95. To clear, **$747**
1 only, Panasonic NE-7810C. Reg. 829.95. To clear, **$767**
3 only, Panasonic NE-7910C. Reg. 979.95 each. To clear, each **$917**

Your purchase of any microwave oven from the Bay entitles you to unlimited complimentary microwave cooking lessons held each Thursday evening by professional home economist, Mrs. Susan Murphy.

COLOUR TELEVISIONS

Here is but an example of the terrific bargains. Many more to choose from. All with full warranties.

1 only, 26'' Colour Console TV. Model GB702. To clear, **$697**
1 only, Baycrest 26'' Console TV. Model HB2606. To clear, **$697**
1 only, 26'' Mediterranean Style Console. Model GC688. To clear, **$777**
1 only, 26'' Colour Console TV. Model GC668. To clear, **$797**

FLOOR CARE

1 only, Baycrest Selectomatic. Deluxe upright floor model. Reg. 164.98. To clear, **119.98**
1 only, Dometic Canister Cleaner. Floor model complete with power head and 4 attachments. Reg. $319. To clear, **$279**
Floor Care Centre, Fourth

FLOOR COVERINGS

1 only, Crossley Karastan Carpet. 8'6'' x 12' remnant of green textured acrylic. To clear, **$129**
1 only, 8' x 11' Carpet. 1½'' thick plush wool pile in sage green. Was $564. To clear, **$249**
1 only, 9' x 12' Crossley Karastan Carpet. Beige, textured Acrylic. To clear, **$199**

Plus many more broadloom remnants at special clearance prices. Some made into round or oval fringed rugs.

DRAPERIES

Tergal Sheer Panels. 90'' x 83'' size in white. 9 only, reg. 19.98 each. To clear, each **14.99**
Tergal Cornelli Panels. 60'' x 83'' size in white. 6 only, reg. 16.98 each. To clear, each **12.99**
120'' x 83'' Tergal Cornelli Panels. White only. 4 only, reg. 31.98 each. To clear, each **24.99**
Omar Toss Cushions. Persian print. 20 only. To clear, each **$2.99**
Wildlife Toss Cushions. Quilted. With zippers. 33 only, reg. $25 each. To clear, each **16.99**
Draperies, Fourth Floor

SEWING MACHINES

Pfaff 1209. One only, floor model with built-in buttonhole, stretch stitches, free arm, dual feed walking foot. Full warranty. Was $969. To clear. **$799**

Baycrest 1004 Open Arm. Has 8 functional stitches and built-in buttonholer. Complete with instruction manual, accessory kit, carrying case and foot control. 4 only, reg. 499.98 each. To clear, each **$379**

Pfaff 297-1. Free arm style floor model with 12 built-in stitches. Full warranty. Was $629. To clear, **$499**

Baycrest 1005 Top-of-the-line Sewing Machine. Lightweight free arm machine with 32 patterns including basic stretch stitches and many decorative stitches. 3 only, reg. 549.98 each. To clear, each **449.99**
Sewing Machines, Fourth Floor

Prices in effect until Saturday April 21 — while quantities available.

Show your Bay Shopping Card! Master Charge and Visa are also welcome.

Hudson's Bay Company

A Great Start!
THE VICTORIA AIRFORCE
Mornings CFAX 1070

SECOND FRONT PAGE

We'll show you how to save
when you do-it-yourself
LUMBERWORLD
3955 QUADRA ● 479-7151

Max Low

It was so tiny you may have missed it. But it packed a punch.

In her little letter in Saturday's *Times*, Freda Kerfoot said it is "extremely distasteful that the office of the Secretary of State in Ottawa has seen fit to cancel the student exchange between Ontario students and a group of Toronto-bound Parkland secondary school youngsters."

The federal subsidy will be given only to a group from the same school going to Quebec and to the young Quebecois coming to Sidney, Mrs. Kerfoot pointed out, adding that because of this decision there are many disappointed youngsters and parents in the Sidney area.

Mrs. Kerfoot is not a disgruntled parent, although she is disgruntled. She learned of the trip not through her own family but from a young student who works in her garden.

"He arrived very happy one day and told me it was because he was going on an exchange visit to Toronto," she explains. "Then, some time later when he came, he was crestfallen and I asked him what was the matter. He said the trip had been cancelled.

"I phoned Parkland principal Joseph Lott and he confirmed that two exchanges had been planned but that the office of the Secretary of State had cancelled the Toronto exchange because it was of a lower priority," adds an irate Mrs. Kerfoot. "It was even indicated that an Inuit exchange would have qualified."

Parkland teacher Geoff Giles, who with Dr. Mervin Mitchell had planned the Toronto trip, is also upset.

"Everything was arranged," he explains. "The 29 Grade 11 and 12 science students and two staff members were all set to go next Sunday for the one-week visit to Toronto."

The trips are not strictly exchanges. In this case, a group from somewhere else comes here for a week, staying with B.C. familes, then the students from here travel back with their new friends to live with their families for a week. The trips are funded by the federal government under a scheme called Open House Canada.

Under this scheme, which is now in its second year and is designed to increase interaction between young people from different parts of the country, Parkland sent its band members on a trip to Nova Scotia and girls' and boys' sports teams to Ontario last year.

This year, the school planned a visit to Quebec with teacher Judy Hill in charge, and the science trip to Toronto.

"We were going to spend a day at the Pickering nuclear power plant, another day at the Ontario Science Centre and one at the Steel Company of Canada (in Hamilton)," Geoff Giles explains. "It was to be a science-oriented trip to show the students how science works in everyday life and to broaden their spectrum of technology which we can't do on the Island, obviously."

But it appears that Open House Canada is not quite as open as the name at first suggests.

"You have to arrange everything before you apply," Giles points out. "That's the galling thing about it. You fill in a massive application and are then rejected. In terms of encouraging you to do it again a second year, it's not all that great."

The trips, though, are allotted on a system of priorities. Open House Canada has it laid out in its booklet: First priority goes to a bilingual exchange.

"It's very disappointing for the students," says Giles. "We were so cheesed off that we were immediately tempted to appeal this and kick up fuss so they'd change their minds. But we didn't want to muddy the water for the other group going to Quebec."

Mrs. Kerfoot thinks the whole thing is unfair and if one group can't go, the other shouldn't, either.

"I'm not wanting to make political hay out of this — that's why I kept my letter low key," she explains. "And it has nothing to do with any prejudice on my part. But if there's no money, then let them cancel everything, not just one trip."

Geoff Giles, however, is philosophical about it.

"Everyone in the country wants to come to B.C.," he points out. "There are more applications to exchange with B.C. students than with those anywhere else . . . so I guess there have to be choices."

Restaurants Hit Hard By Takeout Of Fixtures

—Bill Halkett photo

Brentwood Inn manager Donald Jarman and pair of remaining candle holders

By PAUL MOSS
Times Staff

A disappearing trick is performed regularly in Victoria's restaurants.

But the magic act isn't laid on by the establishment and the proprietors are definitely not amused.

The items that vanish range from cutlery to vases and fixtures and ornaments of every kind — in the words of one restaurateur "anything that moves or isn't nailed down."

The disgusted comment comes from Les Herman, owner of George's Bavarian Dining Lounge on Pandora, who estimates his losses from theft are in the thousands of dollars every year.

(That's aside from burglaries, in which the restaurant has also been unlucky. Last week alone it was broken into twice, with cash losses of more than $1,250).

"I had some red crystal glasses, the stem goblet type. I started off with 40 and within a year I had one left," he said.

But Herman believes stealing by employees — the itinerant variety who tend to drift from job to job in the catering field — is a bigger headache than light-fingered customers.

He says restaurant proprietors could do a lot to ease the problem if they only phoned each other to check on references and previous places of employment.

Mike Keepence, owner of the Brentwood Inn Restaurant in Central Saanich, said it isn't only the smaller items that go missing.

Some enterprising thief — Keepence believes he must have had at least a couple of hefty colleagues — removed a handsome ship's steering wheel which was screwed to the wall.

"It was a real relic," he said.

Another time someone with a taste in things nautical made off with a model of the *Cutty Sark* that was displayed in a glass case.

On that occasion the restaurant staff did their own detective work and finally traced the model to a home near the Hillside Shopping Centre, he said.

Keepence said he had a craftsman make 40 iron candlesticks, weighing about 10 pounds apiece, but he now has only a dozen left.

Wooden-handled oyster crackers are another favorite target for the souvenir hunters.

"The problem is next to impossible to control," he added.

"Our staff has picked up a few people but in most cases it's difficult to prove even if you're pretty sure someone has taken an item.

"In a crowded restaurant you can't say, hey, you've got my salt and pepper shakers."

But Dominique Chapheau of Chauney's recalls that he did take such a direct approach when he worked at a hotel in Vancouver.

As a courtesy gesture the establishment would present every woman customer with a flower in a vase.

One time Chapheau noticed as a smartly dressed woman was about to leave that the vase was missing.

The item itself was of little value but he felt the principle was important.

"She was the last one in her party to leave. I went up to her discreetly and said the flower was a gift from the management, but not the vase, and I expected the vase to be on the table when she left. Then I turned around and walked away. Sure enough, the vase was there."

Don Campbell of the Princess Mary Restaurant and Florence Prior of the Captain's Palace reckon they are among the fortunate few because they have had only minimal losses.

Campbell said breakage is a bigger problem than theft.

"We've got some quite valuable things here, but they're not nailed down," he added.

Prior said in nine years the Captain's Palace has lost only three items of any value, although in the early days there was so much vanishing silverware that they switched to stainless steel.

Theft tends to occur more often when a large group of people are celebrating at a party, she said.

"When they get together for a whoop-ee-ding they get corned and take things."

A Victory for Small People: Foster

Diminutive Janice Foster will be hauling lumber off the greenchain at B.C. Forest Product's Youbou sawmill May 1 following Tuesday's precedent-setting human rights decision that size is not an acceptable criterion to refuse employment.

A one-man board of inquiry ruled that BCFP discriminated against five-foot seven, 115-pound Foster when it did not hire her for a job at the company's mill 18 months ago.

BCFP was ordered to give her a full-time job starting May 1.

Foster, 24, said she is delighted with the decision, calling it "a victory for small people and women everywhere."

Although Foster says she'll be a bit rushed getting her things together in time for the May 1 starting date, she'll be there: "You had better believe it."

She also said she hopes the people at BCFP look upon the decision favorably and treat her just like everyone else.

"I am trying not to anticipate any problems," she added "but I do hope it will make women sit up and take notice that if they fight for their rights they can get things changed in this world."

Human rights branch director Kathleen Ruff applauded the decision, saying it's important not just for Foster but for women and small people throughout the province.

It's the first time there has been a ruling in B.C. that size cannot be used to discriminate against someone for a job, she said.

BCFP officials have not yet seen the 32-page written ruling by University of Victoria law professor Jim MacPherson and reserved comment on any possible appeal.

But John Connery, a former manager of the Youbou mill and now vice-president of wood products production in Vancouver, said today he doesn't think the decision will turn the industry upside down.

If companies can no longer use height and size requirments to initially hire applicants, they can look at job performance, he said.

"If we end up hiring someone with marginal strength who is unable to do the job, we will have to let them go," he said.

BCFP imposes a 30-day probationary period on all new employees.

The human rights branch called for an inquiry alleging discrimination based not only on Foster's size, but also on her sex.

The branch argued that because women tend to be smaller than men, a size and height requirement is sexually discriminating.

MacPherson agreed.

In his findings he said: "The claim is that the company's 5'6", 140-pound standard, although neutral on its face, in fact excludes far more women than men from jobs and is therefore discriminatory."

Foster, who had previous mill experience working the greenchain for the Tahsis Company, first applied at Youbou in November, 1977, and the made regular checks with the company.

Between November and Feb. 10 when Foster called in the human rights branch, 31 new employees were hired by the company, at least 20 of whom had no previous mill experience.

During testimony over several days of hearings in Victoria this spring, company officials presented several reasons why Foster wasn't hired, including her size.

MacPherson rejected all the reasons, including the company's stated guide that hiring preference is given applicants who are five-feet, six-inches and 140 pounds.

MacPherson ruled this is not reasonable grounds for refusing employment because no one proved height and weight had any bearing on a person's ability to perform a job.

He said four criteria for working the greenchain are important — fitness, stamina, strength and technique.

"Of these factors, strength is not the most important. Indeed it may be the least important," MacPherson found.

He ruled against Foster's application for $23,000 in back pay, but BCFP was ordered to pay all costs of the inquiry.

Highland Compromise

The Capital Regional District's regional plan management committee today recommended the board abandon the controversial rezoning bylaw for the Highlands.

The board will be asked to consider four new bylaws affecting various areas of the Highlands as a compromise.

The first bylaw would change the zoning in the Willis Point area to allow minimum lot sizes of one acre.

The second bylaw would provide 10,500-square-foot minimum lots in the Langford fire district.

A third bylaw would retain the current 45-acre zoning in the urban development reserve region until the area is required for urban development. The committee was told this could be 20 years away.

The fourth bylaw would cover major park and upland areas as defined in the official regional plan. The proposal is to reduce zoning from 45- to 10-acre minimum lot sizes.

Covering this area, the community planning division headed by Jim Masterton recommended that a secondary plan be drawn up as soon as possible for the Munns Road area. Chairman Jim Campbell pointed out the objective of the secondary plan for the Munn's Road area would be to allow some smaller lot sizes as soon as possible.

The committee also agreed that a secondary plan be drawn up for the major park and upland areas.

Inquest Tonight

An inquest begins tonight into the death of a 95-year-old woman who was found early Sunday morning lying on the floor by her bed at Oak Bay Manor with the straps of a bed restraint around her neck.

Florence Scarth was one of two patients in the nursing home who were found dead under similar circumstances that morning.

Coroner Edmond Jorre de St. Jorre said he is still undecided whether he will hold an inquest into the death of Millicent Steele. There is some suggestion the woman may have died of natural causes.

The Scarth inquest will begin at 7:30 p.m. at Hayward's Thomson and Irving funeral parlor, 1625 Quadra.

Replacements Due For Bailey Bridges

The four accident-causing Bailey bridges on the Blanshard Street extension will be replaced by permanent structures.

Highways Minister Alex Fraser said Tuesday construction will begin as soon as a work order has been received from the Canadian Transport Commission which last week refused a request by Canadian National Railways to abandon the rail spur the bridges now span.

The highways ministry installed the temporary bridges pending the CTC decision.

Total cost of the two crossings is estimated at $700,000 with a federal-provincial transportation cost-sharing program paying half and the CNR paying 12½ per cent.

The proposal for northbound traffic on Vernon Avenue is for a bridge with three traffic lanes and a parking lane consistent with the Blanshard extension.

On Seymour Avenue southbound, trains will pass through a pipe tunnel below the road because the height of the highway over the tracks is greater than at Vernon.

The pipe will be big enough so a road could run through it if a future decision allowed the abandonment of the rail line.

Special pedestrian facilities will be built at both crossings.

At Vernon, a ramped sidewalk will be installed beneath the bridge deck. At Seymour, a pipe will be built under the highway so pedestrians are separated from the train tracks.

"Each crossing will have ramps and grades to accommodate the handicapped and each crossing will be as close to the road surface as possible," Fraser said. "No pedestrian will have to cross the highway."

$68,000 Henderson Golf Grant

Oak Bay will get a $68,000 provincial grant toward construction of the Earle Memorial Par 3 Golf Course in Henderson Park.

Oak Bay will pay two-thirds of the total cost with a legacy left for recreational purposes by Mrs. Florence May Paton in memory of her three brothers, Major Harry Earle, William Ewart Earle and George Alfred Earle.

The nine-hole course will have fairways of only up to 100 yards in length in order to make it suitable for senior citizens and those who enjoy a leisurely game.

"I am also pleased to note that the course will be set in the wooded area behind the Henderson gymnasium so as to preserve the natural attractiveness of the park," Provincial Secretary Hugh Curtis said.

Gauntlet Down on Harbor

Greater Victoria Chamber of Commerce president Mel Cooper today challenged Mayor Mike Young to spell out what kind of activities he would approve for the Inner Harbor.

"All we know is what city council is against; we never hear what they favor," he told a chamber meeting at The Empress.

Cooper expressed concern about an order that the Tony Burton Sailing Centre must move from its premises in the Inner Harbor within 30 days.

The order came from the federal government through refusal to renew a lease for the school, which has operated in the harbor since 1967.

Mayor Young told city council's planning committee he endorsed the refusal because float planes and sailboats don't mix.

Cooper today said the mayor earlier indicated he didn't want floatplanes in the harbor and now he doesn't want sailboats.

He said all the mayor's statements have been negative without once spelling out what kind of activities he favors.

Cooper said he will ask the mayor for an early meeting to determine if council has some plan for the harbor.

He indicated the chamber might be willing to go to bat on behalf of the sail training school once all the facts are known.

"I don't know why we should always be placed in a position of fighting city hall."

7.25% Library Offer

About 90 Greater Victoria Public Library Board employees have reached a tentative agreement with their employer for a two-year contract providing 7.25 per cent wage increase in each year.

The Canadian Union of Public Employees, Local 410, is the first of eight Greater Victoria union locals to reach a tentative settlement with the Greater Victoria Labor Relations Association.

City inside workers and regional district employees are still involved in negotiations and the joint negotiating committee (JNC), representing five CUPE locals, is seeking a conciliation board.

The GVLRA has offered the same 14.5 per cent over two years to all the locals. The JNC is seeking 17 per cent in one year.

GVLRA negotiator Carl Anshelm said today the JNC's suggestion for a conciliation board will be put to the association's board at a meeting Thursday.

Good Start On Blood

This week's drive for blood donations got a good-start Tuesday when 230 donors turned up at Red Cross House. A blood clinic is being held at Dunsmuir secondary school, 3341 Painter, until 8 tonight. A clinic will be held at Belmont secondary, 3067 Jacklin, Thursday 2 to 8 p.m.

Before the Judge

A 21-year-old described in a pre-sentence report as a "young man who appears to be dangerous" was given a 3½-year jail sentence Tuesday by Judge Fred Green in Victoria provincial court.

William Bruce Tucker, 1300 Yates, was originally charged with the attempted murder of 19-year-old Ana Ganhao Santos following a Dec. 11 stabbing incident at the apartment block where both had suites. Defence lawyer Robert Johnston entered a guilty plea to a lesser-included offence of wounding with intent.

Johnston noted that the pre-sentence report also stated Tucker "does not seem to learn from past experiences" and had an abysmal prognosis. He said that Tucker was easily led and used a 1975 robbery conviction as an example. On that occasion, Johnston said, Tucker was handed a knife and told to get some money from an elderly woman who happened to be the grandmother of the person who gave him the knife. Johnston said his client may have learned the wrong lesson from the incident.

He said Tucker panicked when the girl began to scream and told the court the robbery attempt was a reaction to his inability to maintain employment.

Crown counsel Richard Law reminded the court the victim still suffers from moderate to severe psychological reaction as a result of the stabbing incident. He said Tucker had a disregard for feelings or pain of others, according to the pre-sentence report, and described Tucker as a "definite and continuing danger to the public because of his mental makeup."

Before handing out the federal penitentiary term, Green said there was a demonstrated need in this case for the protection of the public.

★ ★ ★

Judge Blake Allan released a 17-year-old charged with attempted armed robbery in his own recognizance in the sum of $1,000 but prohibited the youth from possessing any firearms or weapons while on bail.

Robin Mark Perrin, 243 Kingston, was charged with an abortive holdup try last Wednesday night at the Shamrock Motel, 675 Superior.

Gary Goldsworthy, 35-year-old caretaker, was confronted by a pistol-wielding man but doubted whether the gun was loaded. Following a brief discussion, Goldsworthy found out it was but informed the would-be robber there was nothing in the till and showed him. The gunman was heard to remark, "what the (expletive) am I doing here anyway?" before fleeing in the direction of nearby Beacon Hill Park. Victoria city police found a .38-calibre pistol near the park last Thursday and arrested a man in the 500-block Johnston on Monday.

Perrin was remanded until Friday for election of his trial method.

★ ★ ★

Two 24-year-olds charged with a break-in Monday at Harris House of Leather Care, 1717 Quadra, were remanded in custody until Monday for election.

Eric Grootveld, 1605 Rebecca, and Ronald Erwin Peterson, 924 Rankin, were jointly charged with breaking and entering.

★ ★ ★

Three young men were charged with the beating and robbery of a 57-year-old man Saturday night near Beacon Hill Park.

Jointly charged with robbery with violence were 18-year-old Jeffery Desmoulin, and 20-year-old James Harvey Ward, both of 708 Suffolk, and 19-year-old Timothy Dwaine Roberge, of no fixed address.

Joseph Arthur Longpre was robbed of his watch and keys at about 11:30 p.m. and is reported to have lost the sight of an eye as a result of the beating.

★ ★ ★

A 20-year old Canadian Forces man was given a total of 10 days in jail after pleading guilty to obstructing justice and driving while under suspension.

Brian Hans Koster of CFB Work Point was given concurrent 10-day sentences by Allan.

Crown counsel Robert Mulligan told the court Esquimalt police were called to the scene of a motor vehicle accident Feb. 2 in the 500-block Paradise where they were met by Koster.

Mulligan said Koster gave the name of another soldier from Work Point and explained that he borrowed the car after registration was produced in the name of Koster. When driven back to the barracks to get his driver's licence, he infomed officers he lost the key to his room.

The following day, he told police he lost his driver's licence.

On Feb. 5, Koster finally admitted his real identity and also that he was under suspension since Nov. 14, 1978, for failure to pay driving assessments.

★ ★ ★

Allan fined and jailed a 26-year-old Saanich man for impaired driving and driving while suspended.

Robert Christensen, 3720 Saanich Road, pleaded guilty to both charges and Mulligan told the court the incident began shortly before 1 a.m., Dec. 15, at Douglas and Broughton when Christensen cut across two lanes of traffic and nearly collided with a police vehicle.

Victoria city police followed Christensen and needed a loud hailer in the vehicle as well as the emergency equipment to stop him. Subsequent breath test readings of .17 and .18 were obtained at the police station and officers found out that Christensen was suspended from driving since Nov. 10, 1976, and was also convicted of impaired driving and refusing a breath test demand on May 9, 1977. On that occasion, he was given a three-month jail term for impaired driving and a concurrent, one-month term for refusing the breath test demand.

Allan levied a $400 fine for the impaired driving conviction and handed out a 15-day sentence for the other count.

★ ★ ★

Also fined for a drinking-driving offence was 19-year-old Lillian Margaret Brunet, 755 Market. She was fined $100 and was ordered to perform 80 hours of community service work.

Deepsea Ships

(All cargoes are forest products unless otherwise stated.)

Esquimalt — Sealand Finance, container ship in for work; Dalmahoy, oil rig in for conversion.

Plumper Sound — Koyo Venture.

Crofton — Amazon.

Harmac — Tarpon Sealane.

Tahsis — Ioannis Martinos.

Duncan Bay — Rondeggen.

Brief Pot Testimony

The jury in the conspiracy to import marijuana trial heard only a few minutes evidence in county court Tuesday.

Const. Dennis Massey of the RCMP testified that certain documents came into his possession during a police search of a Langley house July 15.

Judge Peter Millward and lawyers for the prosecution and defence spent the rest of the day considering matters in the jury's absence. The Criminal Code prohibits publication of such matters before the jury retires to consider its verdict unless they are heard by the jury.

The jury was to return to court at 10 a.m. today.

Five men are accused of conspiring together and with 14 named persons and persons unknown to import marijuana between April 1 and July 16, 1978; importing marijuana between the same dates; and possession of marijuana for the purpose of trafficking on July 15.

They are Garth Clarence Vincent Joseph Sexton, 28, of Vancouver; Ronald Cecil Spurrell, 31, of Surrey; Frederick Charles Scott, 28, of Vancouver; John Mobley Doss, 25, of Dillon, Colo., formerly of Newfoundland, and Frank Piersanti, 28, of Montreal.

The prosecution, which has called 28 of an expected 50 witnesses, is alleging that Mexican vessel Toernyn brought 13.63 tons of marijuana from San Jose Island, Colombia, to British Columbia where it was found in the bush July 15 on Obstruction Island in Shelter Inlet northwest of Tofino.

WE FIND IT HARD
—to believe that some people don't know we do top quality general printing (not just letters!) at very reasonable prices. Try us — you'll like us!
IDEALETTER SERVICES LTD
2524 Government St. 382-9296
(near Bay St. intersection)

ASK YOUR FRIENDS
You'll find most of them don't really want either Socreds or Socialists.
Elect Vic Stephens!
Conservative Team
For Saanich and the Islands
JOHN GREEN
Join the Team —
Phone 384-0334 or 652-9926

This advt. paid for by a lot of people who want John Green for their M.L.A.

THRIFTY FOODS
PRICES EFFECTIVE APR. 18-APR. 21
THRIFTY MEAT BUYS
CANADA GRADE "A" BEEF CHUCK STEAK FULL CUT lb. 1.19
CANADA GRADE "A" BEEF BONELESS CROSS RIB ROAST lb. 1.89
GRAIN FED GOV'T. INSPECTED PORK LOINS WHOLE OR HALF lb. 1.49
FROZEN GOV'T INSPECTED CORNISH GAME HENS Avg. 20 oz. GR. UTILITY 1.49 ea.
McCAIN FROZEN 5" SUPREME PIZZAS 17-oz. pkg. 1.89
WE RESERVE THE RIGHT TO LIMIT QUANTITIES
GROCERY BUYS
C & S ALL PURPOSE COFFEE 1-lb. bag 2.19
MEDDO-BELLE ONTARIO CHEDDAR CHEESE MILD MEDIUM MATURE 10% OFF REG. PRICE
SUNNY JIM PEANUT BUTTER 28-oz. jar 1.89
DOVE LIQUID DETERGENT 24-oz. btl. 89¢
THRIFTY FOODS IS LOCALLY OWNED AND OPERATED BY ERNIE SKINNER AND ALEX CAMPBELL. OUR PLEDGE IS TO GIVE FAIR PRICES IN A CLEAN AND FRIENDLY STORE WITH QUALITY FRESH PRODUCE AND FIRST GRADE MEAT.
BE SURE TO CHECK THE DOZENS OF NON-ADVERTISED SPECIALS AVAILABLE EVERY WEEK IN ALL DEPARTMENTS.
E. D. SMITH GARDEN COCKTAIL 28-oz. btl. 69¢
QUICK AS A WINK JELLY POWDERS 6 3-oz. pkgs. 99¢
LIPTON ICED TEA MIX 24-oz.-tin 1.69
MILKO MILK POWDER 5-lb. bag 5.99
TIDEWATER SEAFOOD CHOWDERS 15-oz. tin 79¢
SUGARIPE SEEDLESS RAISINS 2-lb. pkg. 3.29
NABOB COFFEE TEAM 16-oz. jar 1.19
PICNIC CRANBERRY COCKTAIL 48-oz. tin 99¢
BICK'S PICKLED ONIONS or GHERKINS 12-oz. jar 89¢
McCAIN FRENCH FRIES 2-lb. pkg. 69¢
SUNSPUN APPLE SAUCE 2 14-oz. tins 79¢
DAD'S CHOCOLATE CHIP COOKIES 16-oz. pkg. 1.29
CHEF BOY AR DEE CHEESE PIZZAS 13 oz. pkg. 99¢
SHOUT STAIN REMOVER 10 oz. aerosol can 1.39
LOCAL NO. 2 GEM POTATOES 15-lb. bag 99¢
IMPORTED PINK GRAPE-FRUIT 5-lb. bag 99¢
IMPORTED CALIFORNIA STRAWBERRIES BSK. EA. 59¢
FROM OUR GARDEN SHOP ROSE BUSHES each 2.39
NOW OPEN AT 1590 FAIRFIELD RD.
STORE HOURS MON.-FRI. 9-9 SAT. 9-6 SUN. 10-6

Butler Brothers Home Centre
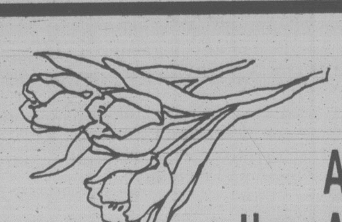
on sale April 19 thru April 28
Lumber, Building Supplies & Hardware
SPRING SALE
4 FT. HIGH "Good Neighbour" Fence
Has 30 Year Life "Perma post" Pressure-Treated Posts
And 1x6 Rough Fir Boards. All materials including nails — an incredibly low 1.99 per foot
Other styles and heights available at comparable low, low prices.

15% OFF ALL ELECTRICAL & PLUMBING ITEMS
ARTIFICIAL GRASS TURF 12 ft. wide, green only 3.99 sq. yd.
2x8 CORRUGATED FIBREGLAS PANELS only 4.85 ea.
15% OFF GARDEN ORNAMENTS Bird Baths, etc.
20% OFF ALL HAND TOOLS & MECHANICS TOOLS
15% OFF ALL FERTILIZERS
40 KILO BAGS PORTLAND CEMENT Reg. 4.05 ONLY 3.89
KILN-DRIED SPRUCE STUDS 99¢ each
25% OFF ALL PAINT PAINT BRUSHES & ROLLERS
OLYMPIC STAIN Manufacturers Suggested Price of 18.95 Gallon. Reduced to 15.95 For Duration of Sale
60 BAGS PREMIX CONCRETE & MORTAR Reg. 2.30 2.20
210 LB. CGC SUPERSEAL ASPHALT SHINGLES 7.75 Bundle Covers 32.3 Sq. Ft.
CARPET ROLL ENDS AT ½ Regular Price
SIDEWALK & PATIO SLABS 12% OFF
SCREEN BLOCKS 10% OFF
4x8 PANELING Some Minor Defects, but at an Incredible Price of 3.59 Per Sheet Only 65 Sheets Available at this Price
Butler GROUP
CHARGEX VISA master charge THE INTERBANK CARD

HOURS
MONDAY TO FRIDAY 7:30A.M.-5:30P.M.
SATURDAY 8 A.M.-5:00 P.M.
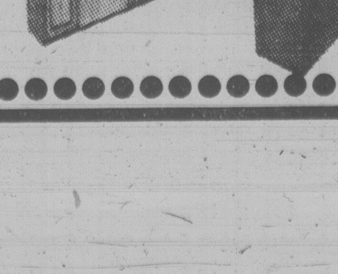
10% OFF MERIT KITCHEN & BATHROOM CABINETS
2046 KEATING X RD. PHONE 652-1121
4-27

1980 Phoenix LJ 2-Door Coupe

1980 Phoenix SJ 5-Door Hatchback Sedan

PONTIACS AND BUICKS LIKE NEVER BEFORE.

The remarkable front-wheel-drive 1980 Pontiacs and Buicks are here!

Pontiac's 1980 Phoenix and Buick's 1980 Skylark are new. Totally new! Neat and handsome to look at. Smooth and quiet to ride in. With lots of room for five people.

Part of this spaciousness is accounted for by the innovative engineering...by mounting the engine transversely (facing the side instead of facing forward) hence requiring less space...and by front-wheel drive, minimizing the need for a large floor hump or tunnel in the passenger area. It adds up to ample room for up to five, plus a good-size trunk.

5 into 1980 goes easy.

Front-wheel drive pays off in other ways. With the heaviest part of the car, the engine, right over the driving wheels, and with the driving wheels also doing the steering, a car is well-equipped to handle the hazards of wet roads, muddy shoulders and snowy driveways.

These new cars also have a MacPherson strut front suspension, which helps give the feel of a big-car ride, while rack-and-pinion steering offers the driver quick, decisive control when nipping through traffic or slipping into a parking spot, and also helps straighten out corners and hairpin turns.

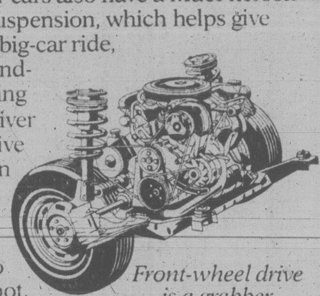

Front-wheel drive is a grabber.

WHAT ABOUT FUEL ECONOMY?

It is excellent! A new 4-cylinder Phoenix or Skylark with optional automatic transmission has fuel consumption/economy estimates of 9.1 litres per 100 km (comparative rating)*. This means much better fuel economy than a comparably-equipped 6-cylinder 1979 model...and better power-to-weight ratio. For example, a new 4-cylinder Phoenix/Skylark, with automatic transmission, will accelerate from 0 to 100 KPH as quickly as its comparably-equipped '79 6-cylinder predecessor.

The new cars all share a standard 2.5 litre 4-cylinder engine with floor-mounted 4-speed manual transmission. Optional are a 2.8 litre V6 and automatic transmission.

WHICH OF OUR 1980's IS RIGHT FOR YOUR MONEY?

PONTIAC PHOENIX offers four models: a Phoenix 2-door Coupe and a 5-door Hatchback Sedan, both with luxury LJ versions. A sporty SJ package is available on the Phoenix Coupe and Hatchback Sedan.

You'll be able to take full advantage of the 5-door Hatchback Sedan's cargo-carrying capability; the optional "security panel" which covers the trunk area, lifts out easily so the rear seat can be folded down (this panel is standard on the LJ Hatchback).

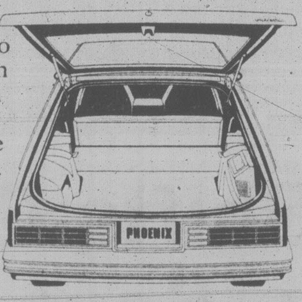

1980's Grand Opening

BUICK SKYLARK offers distinctive 2-door Coupes and 4-door Sedans in three series: Skylark, Skylark Sport and Skylark Limited.

Whether buying or leasing, see your Pontiac-Buick dealer for a test drive. The 1980's are here!

*Based on Transport Canada approved test methods. These fuel consumption/economy figures are estimates which may be subject to revision. The actual results you get will vary depending on the type of driving you do, your driving habits, your car's condition and optional equipment.

Some of the equipment shown or mentioned is optional at extra cost.

YOU'RE PROTECTED

- New vehicle warranty 12 months/20,000 kilometers
- 3-yr. perforation from corrosion warranty
- Available Continuous Protection Plan.

GM Canada BODY BY FISHER

1980 PHOENIX
BY PONTIAC

1980 SKYLARK
BY BUICK

VN-180

1980 Skylark Limited 4-Door Sedan

1980 Skylark Limited 2-Door Coupe

Status of Two Stars Troubles Shamrocks

By BILL WALKER
Times Staff

Victoria Shamrocks of the Western Lacrosse Association will probably be shy two players they have been counting on when they open their exhibition season against Esquimalt Legion of the Western Canada Major Junior League at Esquimalt Sports Centre, Saturday.

But there will be plenty of bodies nonetheless, and the defending champs, under new coach Bill Munroe, appear capable of defending their honor. Besides, they need the work, says Munroe.

The player problem concerns the club captain and the WLA's most-valuable player of last year, Ron MacNeil, and a member of last year's Nanaimo Timbermen, Bob Cool.

MacNeil's status is in doubt because of contractual differences with the Shamrocks.

He has indicated he may sit out the season.

Cool is one of three Nanaimo players the Rocks hope to acquire. Scoring star Kevin Alexander and rookie Doug Angrove are the others.

Cool and Alexander played for Nanaimo last year while Angrove played for McDonalds juniors and as a pickup for the Shamrocks. Angrove was the first-round draft pick of the Timbermen.

* * *

None of the three want to play in Nanaimo and the Shamrocks have been dickering for their services for the past two months, but so far without success.

Shamrock general manager Leon Hall said Tuesday the Shamrocks had made an offer for Cool and that further negotiations for Alexander and Angrove would have to await the result of that offer and other factors, particularly the position of MacNeil.

MacNeil earlier this year rejected an offer to be player-coach at Nanaimo, but apparently his options are still open.

Cool, a former clubmate of Alexander's with McDonalds, was named rookie-of-the-year in the WLA last season and finished seventh in the scoring race with 39 goals and 73 assists for 112 points.

Alexander, who set several scoring records as a junior, had 85 goals and 50 assists and was second in the point race to teammate Brian Evans with 135 points.

* * *

MacNeil enjoyed his finest season as a Shamrock with 67 goals and 66 assists for 133 points.

Munroe says he is happy enough with the workouts, but feels the team is behind in conditioning.

The club hasn't been able to get into Memorial Arena because of the hockey playoffs while Pearkes is described as "too slippery". "We can use the exhibitions", said Munroe, who coached McDonalds to the Canadian junior championship in 1976.

Munroe replaced Nirmal Dillon as coach this spring and is being assisted by veteran Ivan Thompson.

Munroe said he wished the positions of Cool and Alexander could be finalized as it would help him and Thompson in arriving at a team roster. Rosters must be trimmed to 25 this weekend.

Munroe also places a high value on Cool and Alexander, whom he coached with McDonalds.

"We can use some youth," he suggested. "They are fine players and play well together."

* * *

Meanwhile, little has been lost from the team which last year:

Finished first with a 15-7-2 record;

Scored the most goals, 352;

Had the fewest goals against, 278;

Owned the best goalkeeping duo in Larry Smeltzer (11.39) and Scott Marshall (11.48) who combined for an 11.42 average;

And had three WLA all-stars — MacNeil, Smeltzer and Norm Baker.

Only regular missing is defenceman Jerry McKenna who has been transferred to Prince George.

The returnees are Smeltzer and Marshall in goal, Baker (42-79—121), Charn Dhillon (36-51—87), Dan Green (21-37—58), Chris Hall (23-30—53), Ranjit Dillon (17-33—50), Larry Bell (19-24—43), Rick Baker (25-16—41), Thompson (15-16), Art Webster (9-18—27), Dave Thomson (7-19—26), Gerry Cadwallader (12-5—17), Jeevan Dillon (8-9—17), Joe McCrea (8-7—15), Dennis Somner (6-9—15), Jerry Kustaski (10-4—14), Jim Gow (2-6—8), Bill Marechek (2-1—3), Andy Reid (0-1—1).

Gord Lyons (13-15—28) is playing hockey in eastern Canada and is expected to join the team later while Steve Buckley, who missed last season with a smashed leg, and Dave Lowden, who was out of town on business, have both rejoined the club and, in the word of Munroe, "are looking good".

Mike Yaeger, who played senior B last season, is also trying out as is veteran goalkeeper George Grover, who retired last year.

* * *

Another possibility is Jim Lynch, also of the Timbermen. He is living in Victoria. Lynch scored 37 goals and had 30 assists last year.

Lynch, as is the case with Cool, Alexander and Angrove, cannot practice with, or be approached by, the Shamrocks, until permission is given by the Timbermen.

Timbermen, on the other hand, still have permission to talk to MacNeil, and may also get permission to talk to several senior B players who are on the Shamrock list. Following the Saturday game, the Rocks will meet the Timbermen in an exhibition game at the new Duncan arena on April 28 and then open the regular season against the Timbermen at Memorial Arena, May 2.

BOB COOL

LARRY SMELTZER

NORM BAKER

No Alibi: Cougars Are Second Best

By ERNIE FEDORUK
Times Staff

PORTLAND — Victoria Cougars were pushed off the end of the Western Hockey League playoff trail Tuesday and it would be easy to lay on the negatives.

Easy, but unjust.

Second in the Western Division during the regular season, the Cougars had to settle for runner-up honors again after Portland Winter Hawks came through with a 7-2 victory here Tuesday that provided a triumph in the best-of-seven divisional final and sent Portland to the next playoff round.

The round-robin semi-finals open Thursday with the Eastern Division-winning Brandon Wheat Kings visiting Portland. Lethbridge Broncos, who wrapped up the Central Division title with Tuesday's 5-2 victory over Calgary Wrangers, play here Saturday.

For both Victoria and Calgary, losing means the arrival of summer.

The Cougars bowed out in rather undramatic fashion. Threatening to upset the divisional power after tying the series Monday, Victoria was brushed aside convincingly. Two Portland goals late in the second period, breaking the 2-2 tie, signified the start of the end. Three unanswered Portland goals in the final period provided the finishing touch.

There were several alibis that the Cougars could have used to soften their fall. Victims of a series of injuries to key players throughout the season and in the playoffs, the hard luck continued with a stroke of misfortune.

Rookie forward Brad Palmer unexpectedly missed the first two periods Tuesday when his skate broke in the pre-game warmup. By the time replacement skates could be found, the Hawks were in command and heading for victory.

Bolstered by the return of captain Perry Turnbull, Portland got a strange but important goal from Jim Dobson. Two other Portland goals, very instrumental in swinging the tide of battle, resulted after apparent offsides were not called.

The alibis, if emphasised, would sooth Victoria's damaged pride.

They are quite unnecessary. The Winter Hawks came up big when they had to — the Cougars did not. The Cougars, who showed plenty of character in reaching the divisional final, still gave it a good try.

Although they failed Tuesday it didn't detract from the fact the Cougars gave Victoria good and honest entertainment throughout the season and in the playoffs. Invariably more enjoyable than predictable, they earned the respect of all their rivals.

Tick off Portland as one of the most respecting.

"Our club," said Portland coach Ken Hodge, "was amazed at the heart and determination of the Cougars."

Praise aside, Hodge felt that two-period absence of Palmer, along with the health problems that sidelined defenceman Tony Feltrin and centre Barry Pederson from the entire series, was an influencing factor Tuesday.

"That was a big difference," he said, "I could use four lines when needed. The Cougars weren't as fortunate. In our warm building, playing a fifth game in five days, it had to be a factor."

Other breaks, apart from Palmer's skate, also went for the Hawks.

One was the weird goal by Dobson, the first of three he scored. Trailing 2-1 early in the second, Dobson fired a shot towards the Victoria net which deflected high off a stick and dropped, basketball fashion, past the surprised Steve Amiss, the Cougar netminder. Goals by Mike Toal and defenceman Blake Wesley in the last two minutes put Portland ahead 4-2 heading into the final period.

Wesley's goal and Portland's first, by Turnbull, both came after linesmen missed what appeared to be offsides. Both goals were important to Portland's take-charge surge.

Turnbull, who missed three games with an ankle injury, came back to action and his presence had an obvious emotional effect to Portland's cause.

Geordie Robertson and Bob Smith scored Victoria's goals, both on power plays.

While the loss hurt, Victoria coach Jack Shupe was most disappointed in his team's reaction to a swinging stick that felled winger George Fritz. Portland goalie Bart Hunter rapped Fritz in the ribs and the Victoria winger had to limp off in great pain. There was no penalty, which was beside the point.

"We took it without a whimper," said Shupe of the second-period incident. "Not one of my players bothered to stand up for George. As far as I'm concerned that cost us the game."

Rogues Abandon Walkout

MEMPHIS, Tenn. (AP) — Memphis Rogues of the North American Soccer League have voted to end a five-day walkout and return to work, Rogues vice-president Rudi Schiffer announced early today.

"The team met Tuesday night and unanimously voted to return to work at 1 p.m. today," Schiffer said. "They will be back in time for this afternoon's practice."

Schiffer did not disclose details of the meeting.

All but one of the Rogues' 15 players walked out last Friday as part of a league-wide strike called by the NASL's Players' Association.

The association called the strike because NASL owners have not recognized the union at the collective bargaining agent for the players.

Playing with a pickup team which included coach Eddie McCredie, the Rogues were blown out, 6-0, last Saturday night in Detroit by the Express. Midfielder Ruben Astigarraga of Argentina was the only regular Rogues player to make the trip.

The Rogues, 1-3, will play Houston Saturday night in Memphis.

Unwanted by Owners, Garvey Calls for Talk

WASHINGTON (AP) — Ed Garvey, executive director of the North American Soccer League Players Association, scheduled a conference telephone call with his player representatives today to discuss their next step in the players' strike.

The players, seeking recognition by the team owners as a collective bargaining body, called their strike before last Saturday's games. The owners have said they are willing to recognize the players' bargaining group but refuse to accept Garvey as its head.

Garvey received a setback Tuesday when the United States Immigration and Naturalization Service said no deportation action would be taken against non-striking foreign players if they had valid visas issued before the work stoppage was certified by the labor department.

Last Saturday, the INS indicated that aliens in the U.S. on temporary work visas would be subject to deportation if they played in league games during the strike.

The INS said it would not approve additional visa petitions for prospective players in the league while the strike continues but will permit players holding valid visas to re-enter the country from Canada after leaving the U.S. to participate in league games.

Games are scheduled in Vancouver, Edmonton and Toronto this weekend.

A spokesman for the players association said Tuesday, "We are still on strike."

So it was left to today's conference call to determine the next chapter in the story.

U.S. Attorney-General Griffin Bell also has taken a stance on the issue, saying Tuesday that foreign soccer players have the right to play despite the strike.

Derek Carroll, chairman of the NASL owners' Labor Relations Committee, said: "We are gratified that our position in this matter has been sustained by the attorney-general. I know this will relieve the fear of deportation that many players have felt. We look forward to a full schedule of games with our complete rosters this week."

Garvey spent Tuesday meeting with New York Cosmos, attempting to muster their support. A dozen striking players from other clubs — nine Fort Lauderdale Strikers, two Washington Diplomats and one from the Rochester Lancers — also met with the Cosmos.

"They (the Cosmos) saw that players came here putting their careers on the line," said Garvey.

But the Cosmos did not make the statement of support for which Garvey apparently had hoped.

"The players of the Cosmos do not want to make any precipitous judgements at this point," said Garvey.

Cosmos player representative Bobby Smith said 143 NASL players were observing the strike.

Derek Weds

NIAGARA FALLS, N.Y. (AP) — Derek Sanderson, 32, the flamboyant centre who retired from professional hockey last October, married Rhonda Rapport, a Chicago photographer, in a quiet ceremony this week.

JUNIOR SUMMARIES

FINAL STANDING

	W	L	F	A	Pts
WESTERN DIVISION					
Portland	4	3	27	26	8
Victoria	3	4	26	27	6
CENTRAL DIVISION					
Lethbridge	4	3	36	35	8
Calgary	3	4	35	36	6
EASTERN DIVISION					
Brandon	4	0	27	13	8
Saskatoon	0	4	13	27	0

CALGARY (2) — Kelly Kisio, Rocky Greenwood; LETHBRIDGE (5) — Kevin Ginnell, Dave Falkenberg, Duane Sutter, Doug Morrison, Earl Ingarfield. Attendance: 5,507.

VICTORIA 2, PORTLAND 7

First Period

1. Victoria, G. Robertson 15 (Lupul, Robinson) 2:52
2. Portland, Turnbull (Toal, Szott) 11:42

Penalties — Turnbull P 1:26, Fritz V, Chorney P 2:02, G. Robertson V minor, Wesley P major 4:42, Ostir P 16:01, Wesley P 17:34.

Second Period

3. Victoria, Smith 1 5:38
4. Portland, Dobson (Tookey, Brown) 7:22
5. Portland, Toal (Turnbull, Szott) 18:02
6. Portland, Wesley (Toal, Bart Yachimec) 19:50

Penalties — Elliott P 3:41, Multan P 8:01, Lang V 10:10, Jacobson V 13:08.

Third Period

7. Portland, Robidoux (Tookey) 2:21
8. Portland, Dobson (Wesley, Tookey) 9:17
9. Portland, Dobson (Tookey, Kostovich) 13:52

Penalty — Dawes V 7:20.

Shots on goal by

Victoria	13	9	9—31
Portland	14	17	15—46

Goal — Amiss, Victoria; Hunter, Portland.

Attendance — 5,522.

When Lafleur Shifts Gear It's Depressing, Says Pat

Times News Services

Pat Boutette, the chunky forward with Toronto Maple Leafs, must wonder if he will be chasing a shadow again tonight at Montreal.

Boutette had the unenviable task of keeping Guy Lafleur, scoring ace of Montreal Canadiens, under surveillance Monday night. He wasn't entirely successful because Lafleur scored one goal and assisted on three others as the defending Stanley Cup champions beat the Maple Leafs 5-2 to take a 1-0 lead in their best-of-seven National Hockey League quarter-final.

Boutette, a native of Windsor, Ont., vows to take better care of Lafleur in tonight's second game. The series shifts to Toronto for the third and fourth games Saturday and Sunday nights.

"I'll take special care of him," a frustrated Boutette said. "That Lafleur — he's everywhere in the rink and I'll have to hit hard.

"Lafleur is a great hockey player and all you can hope for is to stay close to him, let him know you are there and try and stop him handling the puck — he's their best puck handler and if you let him do it, he'll kill you."

Boutette said Lafleur is so great that "you're chasing him, figuring he's at top speed, and suddenly he shifts into fifth gear — that's depressing."

Elsewhere, apart from Philadelphia Flyers, who seem bent on doing things the hard way in playoffs this season, just about everyone performed as expected when the quarter-finals opened.

Mike Bossy filled the Chicago net as New York Islanders breezed to a 6-2 victory over the Black Hawks and Don Cherry's lunch-pail brigade dined on fricasseed Penguin as Boston Bruins vanquished Pittsburgh by the same score.

Only the Flyers, who managed to lose to the lowly Vancouver Canucks at the Spectrum last week before winning their best-of-three preliminary round, encountered heavy weather. Trailing New York Rangers 2-0 late in the second period, they finally earned a 3-2 decision on rookie Ken Linseman's overtime goal.

Tonight, all winners will attempt to press their home-ice advantage by going two up in the best-of-seven series. And, apart from the unpredictable Flyers, all are heavily favored.

Nice to Win Last One

QUEBEC (CP) — New England Whalers coach Don Blackburn was reflecting on his club's 3-2 victory over Quebec Nordiques in the only World Hockey Association game Tuesday night.

"It's always nice to win the last game of the regular season, especially when the game is on the road," Blackburn said.

Ron Plumb beat Nordiques goaltender Jim Corsi on a breakaway at 18:12 of the third period to give the Whalers the victory and a 37-34-9 record for 83 points and fourth place in the WHA's final season.

Quebec, playing before 7,769 fans, wrapped up its regular-season history with a 41-34-5 log for 87 points and second place.

"I'm not looking past the first period of the Cincinnati series," said Blackburn, whose Whalers meet the fifth-place Stingers in a best-of-three series for the right to go against first-place Edmonton Oilers in a best-of-seven semi-final.

Quebec faces third-place Winnipeg Jets in the other best-of-seven semi-final.

The WHA's seventh and last regular schedule ends tonight with Winnipeg visiting Edmonton.

Hawks Tie Series, '76ers Reeling

By Associated Press

Atlanta Hawks and Philadelphia '76ers are heading home, one team having accomplished its short-range goal and the other hoping that home cooking will get it on the right track.

The surprising Hawks evened their best-of-seven National Basketball Association Eastern Conference semi-final series Tuesday with a 107-99 victory over the defending champion Washington Bullets. The series resumes Friday in Atlanta, where the Hawks have won 17 straight games.

The Sixers, reeling under a two-game deficit in their series with San Antonio after a 121-120 loss in Texas Tuesday, return to Philadelphia wondering if they can stop George Gervin.

The Western Conference semi-finals got under way with Seattle besting Los Angeles 112-101 and Phoenix defeating Kansas City, 102-99. The Sonics entertain the Lakers again tonight while the Suns are at home to the Kings again Friday.

"This victory [illegible] control of the series," said Hawks centre Tree Rollins, who was scoreless in Atlanta's opening loss to the Bullets but had 13 points in Game 2. "If we win in Atlanta, we take the series."

The Hawks have been winning at home but their task is difficult against Washington.

"Remember, we have the best winning record in the league on the road," said Bullets forward Bobby Dandridge, a 36-point scorer Tuesday. "I wouldn't be surprised if we went down there and won two games.

"We still haven't played the way we did in the regular season when we were at our peak. That should come in Atlanta. Then they'll see the real Washington Bullets."

Washington fans saw the real Hawks as Atlanta made some defensive adjustments and hustled all over the court, typical of coach Hubie Brown's unheralded troops.

Philadelphia coach Billy Cunningham will have to find someone to stop Gervin, the NBA scoring leader the last two seasons, if the Sixers hope to get past the Spurs, who have not won a playoff round since they were the Chaparrals of the American Basketball Association in 1968.

With 6-foot-6 guard Doug Collins injured, Cunningham has tried forwards Bobby Jones and Joe Bryant and guards Henry Bibby and Al Skinner on Gervin. But the 6-7 Iceman scored 31 and 29 points in the two Spur victories.

Philadelphia was led by Julius Erving with 25 points.

Seattle overcame a 17-pount first-half deficit and took the lead for good with 5:46 left in the third period. Gus Williams was high for the Sonics with 27 points and Dennis Johnson had 26. Kareem Abdul-Jabbar paced the Lakers with 25.

FUN BET WIN*
PARADE TO THE POST
Monday, Wednesday & Friday 6:15 p.m.
Saturday & Holidays 1:15 p.m.
RAIN OR SHINE
*You can have fun, bet & you may win.
For info. & res. phone 254-1631.

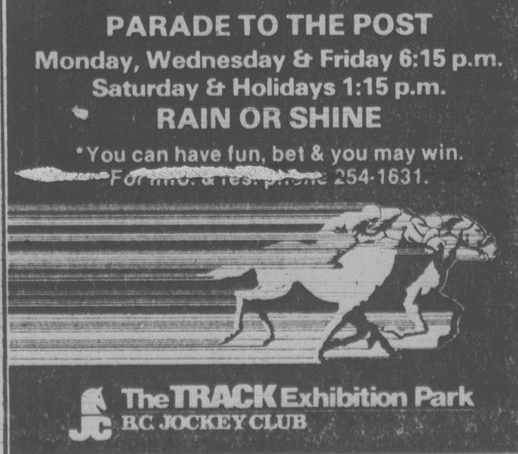

The TRACK Exhibition Park
B.C. JOCKEY CLUB

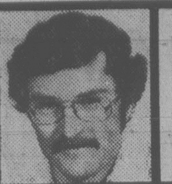

OUTDOORS
stewart lang

Forest Service Recreation Looks to Higher Profile

The map of British Columbia hanging on Harry Marshall's office wall is profusely studded with pins — each denoting a recreation site maintained by the Forest Service.

Marshall, the provincial recreation officer, said his department now has a total of 978 recreation sites scattered throughout province.

Within the context of its philosophy of rustic development of basic facilities on sites already receiving use, the Forest Service operates 836 "A" sites, which have full facilities and regular servicing, and 142 "B" sites, with partial facilities and servicing.

On Vancouver Island, 40 "A" and 10 "B" sites are located in the Cowichan Valley, Sayward Forest and the area north of Campbell River.

In fact, the Sayward area is the biggest and receives the heaviest use of any in the province.

But don't expect to see signs on major highways pointing out the sites.

★ ★ ★

The approach continues to be strictly low-key with maps of sites in specific areas available only from local ranger stations.

But despite their relative obscurity in relation to the more popular provincial Parks Branch campsites, the Forest Service areas received 1,341,000 "user-visits" in 1978, a figure which is probably on the conservative side.

Most of the ever-increasing number of recreationists using these sites are local residents.

Under the new Forest Act, the recreational aspects of the Forest Service's work are likely to receive more emphasis than in the past.

"They've given us hope they're going to give recreation a higher profile," said Marshall.

Just how much of a "higher profile" is yet to be determined as the ministry undergoes a major re-organization.

★ ★ ★

Several factors might determine more intensive work on the Island in the future.

Increasing gasoline prices, the devaluation of the Canadian dollar and paving of the new highway link to the north end of the Island might serve as incentives for more people to spent their holidays on the Island during the coming years.

"I think that's going to have quite a bearing," Marshall speculated.

"Instead of going out frequently, people might be opting to go out fewer times but spend more time when they get there."

Another part of the Forest Act gives the Forest Service the ability to enter into agreements with timber companies for building and maintaining recreation sites.

Since a lot of the choice recreation areas are within Tree Farm Licences this capability might be significant on the Island.

"We've opened a door there that gives us a lot of flexibility to round out the recreation program," said Marshall.

Provincially, a rather noteworthy trend is emerging.

"We are getting a lot more interest in winter recreation," said Marshall.

The use of areas by snowmobilers and cross-country skiers is expanding, particularly in the part of British Columbia north of Kamloops.

This increased use during the winter season might result in expansion of trail building and maintanence to cater to those interests.

★ ★ ★

Part of the stepped-up recreational program involves new regulations which now give the Forest Service increased authority to deal with activities on sites and trails that are incompatible with the public's enjoyment of the facilities or deterimental to the natural environment.

The regulations deal with such matters as discharge of firearms, use and placement of vehicles and equimpment, duration of stay, noise, signs and structures, garbage and responsibility for pets.

Hopefully, they will help curb goon activities in some of the more accessible sites.

Canada Gets Russ In World Cup Play

MOSCOW (CP) — Canadian teams seems to have a clearly-defined approach to international hockey games — to play down to the opposition.

Team Canada '79 showed in losing 4-1 to the Czechoslovakians on Sunday that it has the makeup of at least a medal contender in these global championships behind the defending champion Soviet Union and Czechoslovakia.

With most hockey observers here looking at a three- to four-goal spread against Finland on Tuesday, the Canadians only averted an embarassing setback when Trevor Johansen bounced a shot from the blueline through a maze of legs to salvage a 5-4 victory.

"It was a cliffhanger," admitted Detroit Red Wing veteran Nick Libett, who at 33 is the oldest member of the Canadian squad and is playing in his first international tournament.

"I wouldn't want the guys back home to hear this, but I have never experienced an emotional high like I had out there tonight."

Elsewhere Tuesday night, the machine-like Soviet Union swamped Sweden 9-3, led by Helmut Balderis with two goals.

Canada can't afford any more luxuries like the Finnish squeaker as it plays the Soviet Union in the first round of the championship division Thursday while Sweden meets Czechoslovakia.

A plucky United States team pulled off the surprise of the tourney by holding Czechoslovakia to a 2-2 tie while Poland and West Germany also tied, 3-3 in other Tuesday games.

Czechoslovakia and Canada qualified for the championship division along with defending champion Soviet Union and Sweden, who finished 1-2 in the other division.

The other teams in the eight-team tourney — the U.S., Finland, West Germany and Poland — will battle for the fifth through eight positions. The eighth-place finisher is relegated to the group B championships next year, to be replaced by the Netherlands, winners of the B competition this year.

★ ★ ★

World Tournament

Preliminary Round

Pool A	G	W	L	T	F	A	P
Soviet Union	3	3	0	0	19	5	6
Sweden	3	2	1	0	16	17	4
West Germany	3	0	2	1	8	13	1
Poland	3	0	2	1	8	16	1
Pool B							
Czechoslovakia	3	2	0	1	11	3	5
Canada	3	2	1	0	12	11	4
U.S.	3	0	1	2	6	9	2
Finland	3	0	2	1	5	11	1

Tuesday Results
West Germany 3 Poland 3
Canada 5 Finland 4
Czechoslovakia 2 U.S. 2
Soviet Union 9 Sweden 3

Thursday Games
Sweden vs. Czechoslovakia
Canada vs. Soviet Union

MIDGET HOCKEY SITE

WINNIPEG (CP) — The Canadian Amateur Hockey Association (CAHA) has named Cornwall, Ont., as be the site of the 1980 national midget hockey championships.

"Your hat's full of cigarette butts again!"

Mister transmission
TRANSMISSION TUNE-UP 29.95
2417 DOUGLAS AT BAY STREET
388-4522

Color Your World
Save 20 to 50% on paint and wallpaper.
GUARANTEED
The comparable retail price indicates the price for comparable quality of competitive products. You can save the difference.
Every item is always sold with an unconditional money-back guarantee.

SAVE $6.00

INTERIOR LATEX FLAT
Good quality interior latex that's easy to apply, easy to wash-up in water and has excellent adhesion.
8.98 Gal.
Comparable retail price $14.99

SAVE $2.00
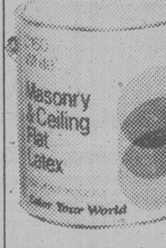
LATEX MASONRY & CEILING PAINT
This flat latex paint will improve the appearance of any basement wall or ceiling with an attractive white finish.
6.98 Gal.
Comparable retail price $8.99

SAVE 50%

PREPASTED WASHABLE WALLPAPER
Even at this low price you get a super selection of designs.
1.98-2.98 per single roll
Comparable retail price $5.95—$7.95

SAVE 50%
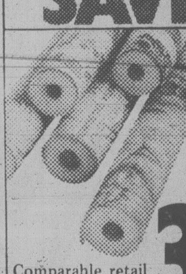
PREPASTED PEELABLE WALLPAPER
Printed with vinyl inks to be stain resistant and easily washable. Great variety of designs to choose from.
3.98-4.98 per single roll
Comparable retail price $8.95

IT'S OUR BEST INTERIOR PAINT

SAVE $3.50
INTERIOR VELVET LATEX
"At Color Your World we have always produced top quality paint products. One such product which we are very proud of is our Interior Velvet Latex (6100). This product combines excellent scrubbability with the beauty of a soft velvetty finish. And it costs less too.
12.98 Gal.
Comparable retail price $16.56

SAVE 50%

VINYL WALL-COVERINGS
Completely strippable vinyl wallpaper. Prepasted, stain resistant and scrubbable. Superb pattern selection.
5.98-6.59 per single roll
Comparable retail price $12.95

SAVE 50%
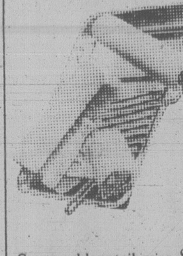
5 PIECE ROLLER & TRAY
This handy set contains metal tray, sturdy roller plus extra refill and a trim roller
while stocks last
Special Price 3.99 each.
Comparable retail price $11.66

SAVE 45%

WALLPAPER SMOOTHER
Lightweight styrofoam handle with reinforced applicatior pad.
while stocks last
Special Price .99 each.
Comparable retail price $1.89

SAVE 20%
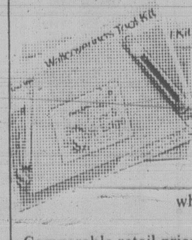
WALL-COVERINGS TOOL KIT
This economical kit contains smoother, trimming knife, plumb bob and chalk.
Special price 1.79 each.
while stocks last
Comparable retail price $2.37

SAVE $5.50
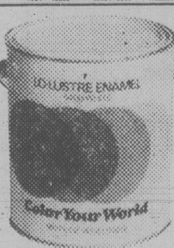
INTERIOR SEMI-GLOSS ENAMEL
Oil based interior paint that dries to a durable low lustre sheen. Ideal for kitchens, bathrooms and trim.
13.98 Gal.
Comparable retail price $19.72

CHARGEX VISA CYW-79-N9W 4-25
Color Your World
Only the look is expensive
1561 HILLSIDE 595-4343

City Players Help Hounds

WINNIPEG — Three players from Victoria helped Notre Dame College Hounds, the Saskatchewan representative, to victory in the opening day of play in the Canadian midget hockey championship tournament Tuesday.

Dave O'Brien of Victoria scored two goals as Hounds beat Thunder Bay 11-2 in a one-sided game. Gary Klips and Max Bell also produced two goals each for the Hounds while Steve LaPointe of Victoria added one of the singles and Kelly Dobbyn, the other Victorian, played an outstanding game in goal.

Highly-rated Quebec posted a thumping 14-0 win over Newfoundland in another one-sided opener.

The Quebec team, from Ste. Foy, was led by centre Pierre Drouin with three goals. Goalie Michel Dufour blocked just 18 shots to record the shutout.

The Ste. Foy squad, which entered the competition as favorites, won a similar meet in 1978 and also won an international tournament in Czechoslovakia last year.

British Columbia, represented by North Shore Winter Club of Vancouver, edged Manitoba, 4-3.

In other games, Ontario, represented by St. Michael's College Buzzers of Toronto, blanked the Alberta Amateur Hockey Association team from Red Deer 6-0, Prince Edward Island posted a 5-4 win over a New Brunswick team from Moncton and Ottawa District chalked up a 5-4 victory over Nova Scotia.

HOCKEY TRAIL

American League
Nova Scotia 7 New Brunswick 1 (Best-of-five quarter-final series tied 2-2)
Binghamton 5 Hershey 2 (Binghamton wins best-of-five quarter-final series 3-1)

International
Toledo 8 Fort Wayne 7 (Fort Wayne leads best-of-seven quarter-final series 3-1)

Western International
Trail 6 Kimberley 2 (Trail wins best-of-seven final 4-3)

Allan Cup
Petrolia 6 Thunder Bay 1 (Petrolia wins best-of-seven Eastern Canada final 4-2)

Ontario Major
Niagara Falls 4 Windsor 1 (Round-robin semi-final)

Centennial Cup
Fort Saskatchewan 5 Prince Albert 5 (Fort Sask. leads best-of-seven Western final 2-1)

WHA SUMMARY

New England 3 at Quebec 2
New England — Stoughton, G. Howe, Plumb; **Quebec** — Leduc, Cote.

SPORTS MENU

TONIGHT

RUGBY
3:30 p.m. — Greater Victoria High School League, Russell Division semi-finals, Claremont at St. Michael's University School, Victoria at Oak Bay.
3:30 p.m. — Greater Victoria High School League, Hodgkins Division semi-finals, Lambrick Park at Esquimalt, St. Michael's "B" at Belmont.

SOCCER
7:15 p.m. — Island League, first division semi-final, Victoria Athletics vs. Nanaimo United, Royal Athletic Park.

AL'S SUPER LAWNMOWER SERVICE
A good selection of re-built Lawnmowers. Reels, Rotaries, Electrics and Hand Mowers at Al's
5481 Hamsterly
658-8882 2-18

PLAYERS PREFER
ARDMORE GOLF COURSE
930 ARDMORE DRIVE
656-4621 4-13

SCREENS
INSIDE OUTSIDE STORMS
STORE FRONTS
MIRRORS
CHANGE SINGLE TO THERMO
GLASS
HUMPHREY ALUMINUM
382-8922
435 HILLSIDE
3-26

VOLKSWAGEN OWNERS
ROADSIDE AUTO REPAIR
wishes to announce
SPRING SPECIALS
TUNE UP
ALL VW PRODUCTS—INCL. NEW LINES
$21.95
including parts
C.O. tester available for fuel economy
BRAKE JOBS
Beetles Only
$48.95
includes Brake Shoes
CLUTCH JOBS
ALL EX. VAN '72 UP
$48.95
includes Cl. Disc
Pressure Plate extra
VALVE GRIND—ALL
expt. Van '72 up
$185.00
includes new Exhaust, Valves & Guides & Gaskets.
Complete Engine Rebuild
All except Van '72 Up
$385.00
includes new Pistons & Cyl. & all Bearings, etc.
COMPLETE LINE OF WORK FOR VW
ALSO WORK ON OTHER IMPORTS & DOMESTICS
Roadside Auto Repair
627-B Dunedin Street
385-2215

BASEBALL SCOREBOARD

AMERICAN LEAGUE

East	W	L	Pct.	GBL
Milwaukee	6	3	.667	—
Boston	5	3	.625	½
New York	6	4	.600	½
Detroit	4	4	.500	1½
Toronto	4	6	.400	2½
Baltimore	3	7	.300	3½
Cleveland	2	7	.222	4
West				
Texas	7	1	.875	—
California	8	3	.727	½
Minnesota	7	3	.700	1
Kansas City	5	5	.500	3
Seattle	5	8	.385	4½
Chicago	4	6	.400	4
Oakland	3	9	.250	6

Milwaukee 000 202 010— 5 6 1
Boston 011 001 102— 6 11 1
Haas, Castro (7), McClure (7), Galasso (7), Augustine (7), Cleveland (0-2) (8) and Fosse, Martinez (9); Torrez, Drago (8), Burgmeier (1-0) (9) and Allenson. **HRs**: Mil — Lezcano (2); Bos — Yastrzemski (2), Lynn (6).

Seattle 000 030 200— 5 10 6
Oakland 122 000 001— 6 13 3
Jones (0-1) and Cox; J. Johnson, Todd (7), Heaverlo (1-0) (7) and Newman, Essian (7).

Chicago 003 010 002— 6 7 0
Toronto 100 000 000— 1 3 1
Barrios (1-0), Proly (7) and Nahorodny; Underwood (0-2), Moore (5) and Cerone.

Texas 000 103 101— 6 12 0
Cleveland 000 010 001— 2 6 0
Jenkins (3-0), Kern (6) and Sundberg; Waits (1-2), Spillner (6), Monge (7), Barker (9) and Alexander. **HR**: Cle — Thornton (1).

Kansas City 000 002 100— 3 8 0
Detroit 000 201 30x— 6 10 4
Splittorff (1-2), Hrabosky (7) and Porter; Rozema, Hiller (1-0) (7) and Wockenfuss. **HR**: Det — Thompson (1).

Baltimore 000 010 000— 1 3 0
New York 000 100 13x— 5 8 0
Flanagan (1-2), Stanhouse (8) and Dempsey; Guidry (1-1) and Munson. **HR**: NY — Jackson (2).

California 100 040 100— 6 11 0
Minnesota 000 000 000— 0 4 2
Ryan (2-1) and Downing; Goltz (1-2), Holly (5), Redfern (5) and Wynegar. **HR**: Cal — Aikens (3).

NATIONAL LEAGUE

East	W	L	Pct.	GBL
Montreal	7	2	.778	—
Philadelphia	5	3	.625	1½
St. Louis	4	4	.500	2½
Pittsburgh	4	6	.400	3½
New York	3	5	.375	3½
Chicago	2	5	.286	4
West				
Houston	8	4	.667	—
San Francisco	7	5	.583	1
Cincinnati	6	6	.500	2
Los Angeles	6	7	.462	2
San Diego	5	7	.417	3
Atlanta	4	7	.364	3½

St. Louis 000 020 010— 3 7 2
Chicago 000 230 00x— 5 8 0
Denny (1-2), Martinez (6) and Simmons; Holtzman (1-1), Sutter (8) and Foote. **HRs**: StL — Simmons (2); Chi — Kingman (3).

New York 000 200 200 000— 4 9 1
Montreal 111 000 100 001— 5 12 1
Falcone, Murray (7), Lockwood (0-2) (9) and Stearns; Sanderson, May (7), Palmer (7), Sosa (8), Fryman (1-0) (10) and Carter. **HRs**: NY — Montanez (1); Mtl — Dawson (3).

Philadelphia 115 060 000—13 17 2
Pittsburgh 200 000 000— 2 8 1
Carlton (2-1), Bird (7), Eastwick (9) and McCarver, Rader (7); Blyleven (0-2), Bibby (3), Romo (5), Tekulve (9) and Nicosia. **HRs**: Pha — Schmidt (4), McBride 2 (2), Maddox (3); Pgh — B. Robinson (2).

Atlanta 020 010 010— 4 13 0
Cincinnati 700 000 00x— 7 13 0
McWilliams (1-2), Mahler (1), Skok (6), LaCorte (8) and Murphy; Hume (2-1), Bair (8) and Bench, Correll (9). **HRs**: Atl — Murphy 2 (5), Matthews (2).

San Francisco 000 002 100— 3 8 2
San Diego 020 000 11x— 4 10 0
Knepper (1-1), Coleman (8), Lavelle (8) and Hill; Rasmussen, Fingers (1-0) (8) and Tenace. **HRs**: SF — Madlock (1); SD — Tenace (1).

Houston 100 003 020— 6 10 5
Los Angeles 011 130 04x—10 11 1
J. Niekro, Riccelli (5), McLaughlin (6), Dixon (0-1) (7), Wilson (8) and Ashby; Messersmith, Reuss (1-0) (7) and Yeager. **HRs**: Hou — Cedeno (2). LA — Garvey 2 (3), Baker (1), Yeager (1).

Pacific Coast
Tucson 10 Ogden 3
Albuquerque 14 Salt Lake 6
Tacoma at Hawaii
Portland 3 Spokane 2

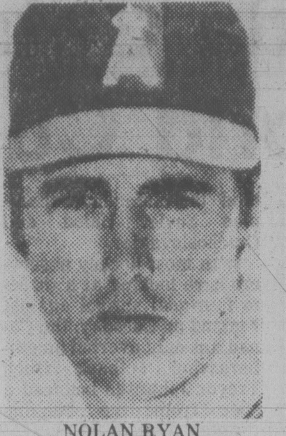

NOLAN RYAN
. . . strikes out 10 Twins

Carew Gets Big Welcome Ryan Blows Down Twins

By The Canadian Press

Minnesota Twins fans gave Rod Carew a standing ovation, and thanks to Nolan Ryan, it was the only time they cheered all day.

Carew, the seven-time American League batting champion who was traded by the Twins to California last winter, returned Tuesday to Minnesota for the first time and was welcomed with open arms by the 37,270 paying customers attending the Twins' home opener.

Then Ryan took the mound and silenced the Twins on four hits, striking out 10 batters en route to his 38th career shutout, a 6-0 victory by the Angels.

In Tuesday's other American League games, Oakland nosed out Seattle 6-5, Boston edged Milwaukee 6-5, New York beat Baltimore 5-1, Texas trimmed Cleveland 6-2, Detroit defeated Kansas City 6-3 and Chicago whipped Toronto 6-1.

"I guess the standing ovation didn't surprise me," said Carew, who felt Twins owner Calvin Griffith never paid him what he was worth. Carew forced the trade by saying he would play out his option.

"Most of the fans knew that I gave them 12 good years here in Minnesota. Calvin Griffith is out of my thoughts now. I'm just swinging to beat his club, not him."

Carew, who made about $150,000 last year — far below the going rate for superstars — now earns about $750,000 a year with California.

He batted four times and got one single, in the eighth inning. But his bat — he's hitting at a .357 clip — wasn't needed. By the end of the seventh inning, California had all its runs.

Ryan struck out 10, for at least the 120th time in his 12-year career.

Oakland attracted a crowd — crowd? — of 653 paying customers, barely half their previous mark for dismal attendance of 1,252.

And the way the A's and Mariners played, perhaps they'd have preferred to keep the game a total secret. The teams committed an even dozen errors, nine by Seattle. The A's squeezed out the victory on Jim Essian's two-out, bases-loaded single in the ninth inning.

Fred Lynn of the Boston Red Sox is supposed to hit more for average than for distance — but right now he's miles ahead of where he expected to be.

"I can't keep this up. Nobody can," he said after hitting his sixth home run of the young season, tops in the majors.

The Yanks' Ron Guidry found the smoke that had deserted him in his first two starts, checked the Orioles on three hits and fanned 10 Baltimore batters en route to his first victory.

In the National League, Pittsburgh's fans didn't have much to smile about in a 13-2 loss to Philadelphia Phillies.

Elsewhere in the National League, Montreal edged New York Mets 5-4 in 12 innings, Chicago Cubs downed St. Louis 5-3, Cincinnati whipped Atlanta 7-4, San Diego got by San Francisco 4-3 and Los Angeles topped Houston 10-6.

Albion Falters In Title Run

LONDON (Reuter) — West Bromwich Albion faltered in its bid to catch European champions Liverpool at the top of the English Football League First Division when it lost 1-0 to Bristol City Tuesday.

The result meant Liverpool stayed six points clear of Albion and now look assured of regaining the title it lost to Nottingham Forest last season.

A second-half goal by Kevin Mabbutt decided Albion's fate.

At the bottom of the First Division Birmingham City lost 3-0 to Ipswich and have little hope of avoiding relegation to the Second Division.

In the neck-and-neck battle for promotion from the Second Division, Crystal Palace did itself a favor with a 1-0 victory over Charlton Athletic.

They are now in second place, a point behind Brighton but ahead of contenders Stoke and Sunderland.

Tuesday scores:

ENGLISH LEAGUE
Division I
Bristol C 1 West Brom 0
Ipswich 3 Birmingham 0
Middlesbrough 2 Man City 0
Division II
Crystal P 1 Charlton 0
Millwall 2 Cambridge 0
Preston 4 Leicester 0
Sheffield U 1 Wrexham 1
Stoke 2 Bristol R 0
Division III
Brentford 2 Sheffield 1
Chesterfield 1 Lincoln 3
Exeter 1 Plymouth 0
Peterborough 1 Mansfield 2
Swansea 2 Walsall 2
Watford 2 Southend 0
Division IV
Doncaster 1 Halifax 1
Huddersfield 1 Rochdale 0
Northampton 3 Crewe 1

Milk Run For Crippled Children

Students from Stelly's High School will be participating in a "Milk Run" co-sponsored by the B.C. Federation of School Athletic Associations, the B.C. Lions Society for Crippled Children and the B.C. Dairy Foundation on Apr. 25.

The event, part of the national celebration of Sports Week, starts at 1 p.m. at the school and consists of a three-kilometre run, jog or walk.

Each participant is expected to donate a coin toward the B.C. Lions Society for Crippled Children before starting the event and the B.C. Dairy Foundation will supply each finisher with a carton of milk.

Wickham the Star In Aussie Victory

LONDON (Reuter) — Tracey Wickham stamped her world class on the Crystal Palace international swimming meet Monday when she led Australia to a runaway team victory.

The 16-year-old Queensland student won three more events Monday — the 200-metre butterfly, 200 freestle and 800 freestyle — for a total of five wins in the 12-event women's program.

Australian Lisa Curry won both the individual medleys and team-mate Lisa Forest won both backstroke races, leaving only the two breaststroke events for Lina Kacusite of the Soviet Union and the 100-metre freestyle for Lene Jensson of Norway.

Adding to the Australian team total were wins by Mark Morgan in the 200-metre freestyle and Paul Moorfoot in the 200-metre backstroke.

The Australians wound up with 70 points to easily beat Britain which placed second with 21. Czechoslovakia was third with 17 and the Soviet Union fourth with 16. Canada was 10th with three points.

Frank Kennedy of Pointe Claire, Que., had the best finish among Canadians, taking second place in the 100-metre backstroke behind Czechoslovakian Miloslav Rolko.

ISLAND OPEN DRAW

Draw for the first round of match play in the 30th annual CFAX Vancouver Island Open championship, to be played Sunday at Cedar Hill Golf Club:

HANDICAP DIVISION
8 a.m. — Bill Frith (GV) vs Randy Gallop (Nan); Chris Jenkins (V) vs Sid Murdoch (RC).
8:07 — Wes Green (GV) vs Bruce Barlow (RC); Roy Kirby (GV) vs Bill Harrison (GV).
8:15 — Bruce Ogg (Cow) vs Ian Holroyd (GV); Tom Maftechuk (U) vs Al Cliff (GM).
8:22 — Brian Sluggett (GM) vs Rick Casson (GV); Mark Callan (U) vs Al Thomson (RC).
8:30 — Neil O'Leary (GV) vs Brian Rands (U); Mark Taylor (V) vs Fred Worthington (CH).
8:37 — H.D. Lowe (RC) vs Barry McCue (GV); Al Stewart (GV) vs Kurt Lampert (CH).
8:45 — Doug Nichols (Cow) vs Rick Truman (U); Dick Gibbons (U) vs Don Little (GV).
8:52 — Starter's time.
9:00 — John Flanagan (V) vs Ray Saxon (GM); Ron Marshall (Nan) vs Lawrie Kerr (RC).

CHAMPIONSHIP
9:15 — Dave Donaldson (GV) vs Paul Harris (V); Ian Harper (Nan) vs Dan Henry (GM).
9:22 — Reg Effa (GM) vs Bruce Harper (Nan); Dave Anderson (V) vs Brian Gandy (RC).
9:30 — John Morgan (U) vs Mike Gray (U); Jim Young (Nan) vs Greg Palmer (Nan).
9:37 — Stu Holroyd (GV) vs Brian Stott (Cow); Dave Mick (RC) vs Dave McCall (U).
9:45 — Bob Beauchemin (GM) vs Robin Steffanick (GV); Jon Mahovlic (RC) vs Keith Swetnam (GM).
9:52 — Urban Allen (GV) vs Mike Foreman (GM); Jim Taylor (U) vs Bruce Rands (U).
10:07 — Grant Milliken (GV) vs Glen Barlow (RC); Bob Hogarth (RC) vs Ed Beauchemin (GM).
10:15 — Ross Logan (Qual) vs Graham McKay (GV); Bill Shvetz (U) vs Bill Penny (GM).

WHA LEADERS

	G	A	P
Cloutier, Que	75	54	129
Ftorek, Cin	39	77	116
Gretzky, Edm	45	63	108
Mark Howe, NE	42	64	106
Nilsson, Wpg	38	68	106
Lukowich, Wpg	65	33	98
Tardif, Que	41	54	95
Lacroix, NE	32	56	88
Sullivan, Wpg	45	40	85
Ruskowski, Wpg	20	65	85
Bernier, Que	36	42	82

FOOD FORUM
2585 CADBORO BAY
PRICES EFFECTIVE APR. 18, 19, 20, 21
CANADA GRADE A, GRAIN-FED
CROSS RIB ROAST ... lb. 1.59
CANADA GRADE A
CHUCK STEAKS ... lb. 1.29
FLETCHER'S SMOKEHOUSE
BACON ... lb. 1.39
BURNS PEAR-SHAPED
CANNED HAM ... 1½ lbs. 3.49
GOOD HOST
ICE TEA ... 24 oz. 1.99
LIBBY'S
RED KIDNEY BEANS ... 14 oz. 2/79¢
LIBBY'S
TOMATO JUICE ... 48 oz. 79¢
KAL KAN, 5 Varieties
CAT FOOD ... 6 oz. 4/1.00
ARDMONA
FRUIT COCKTAIL ... 28 oz. 99¢
LORD MOTT
CLAMATO JUICE ... 48 oz. 1.39
CARNATION SKIMMED
MILK POWDER ... 3 lbs. 4.09
KING OSCAR, 3¼ oz.
SARDINES IN OIL ... 2/1.49
GREEN GIANT
NIBLET CORN
CREAM CORN
GREEN BEANS
10 oz. 3/99¢
NABOB
TEA BAGS ... 125's 3.19
NESTLE
SOUP TIME ... 6 Varieties 55¢
PARAMOUNT STEELHEAD
DEEP SEA TROUT ... 7¾ oz. 99¢
FRESH IMPORTED
BROCCOLI ... lb. 49¢
VALENCIA ORANGES ... 4 lbs. 1.00
FRESH STRAWBERRIES ... basket 59¢
LETTUCE ... large 24's ea. 29¢
4-18 ALL RIGHTS RESERVED. WHILE STOCKS LAST.

EMPRESS
1979 ACADIANS
HATCHBACKS
North America's No. 1 Selling Sub Compact!
2-DOOR ACADIANS
• Body Side Moulding
• Rear Window Defogger
• Flow-through Ventilation
• Front Disc Brakes
• Rack and Pinion Steering
• High Energy Electronic Ignition
• Radial Ply Tires
• Overhead Cam Engine
Stock No. AC0049
4025.00
4-DOOR ACADIANS
• All the Acadian's Features Plus
• Deluxe Wheel Trim Rings
• Reclining Bucket Seats
• AM Radio
• Radial Ply Whitewall Tires
• Floor Console
• Swing-Out Quarter Windows
• Sport Steering Wheel
Stock No. AC7308
4596.00
A lot of good names. All in one place.
EMPRESS PONTIAC • BUICK • GMC LTD. 2867 DOUGLAS STREET (AT TOPAZ) PHONE 382-7121

SHOES
• Training and Tennis
SPORTSWORLD
564 Yates St.
(just below Gov't)
4-12

10 SPEEDS
from 109.88
1979s NOW IN STOCK
• Sekine • CCM
• Apollo
RUSS HAY BICYCLE SHOP
2542 Government St.
384-4722

GOLF
• Balls • Bags
• Clubs • Shoes
SPORTSWORLD
564 Yates St.
(just below Govt.)

You must be
BORN AGAIN

Fresh as a flower in just one hour
NO SHORT CUTS!
You get the same professional treatment for every garment
NO MATTER HOW MUCH HURRY YOU'RE IN:
• Cuffs and pockets are thoroughly cleaned
• Buttons, belts, etc., are given special treatment
• All materials are automatically treated with approved fabric conditioners
• Spot removal prior to actual cleaning
• A separate dryer gives that fluffing action that you appreciate
• Personalized packaging protects your "MARTINIZED" clothing
One HOUR "MARTINIZING" CERTIFIES THE MOST IN DRY CLEANING
8 LOCATIONS IN VICTORIA
3-28

Buckerfield's LIMITED
Springtime Values . . .
Buckerfield's Uplands Special 10-4-7
An organic blend specially designed for lawns, contains slow release nitrogen to keep your lawn greener longer. 20 kg. size. reg. 7.95
Sale $5.95
Econo Lawn Seed
5 lb. size. A low cost, high quality lawn seed, blended for backyards, boulevards, and playgrounds. reg. 5.59
Sale $4.59
Buckerfield's All Purpose Fertilizer 6-8-6
A blended organic and chemical all-purpose fertilizer for vegetables and flowers. 25 kg. size. Reg. 8.70
Sale $7.45
Chipman Slug Killer Pellets
Dust-free pellets contain Metaldehyde to attract and kill destructive garden slugs and snails. 5 lb. size. reg. 6.99
Sale $5.59
Chipman Larvex 5% Maggot Killer
A 5% granular form of Diazinon. Particularly suited for spot treatment of lawns—or for soil treatment when seeding root vegetables. 8 oz. size. reg. 2.59
Sale $1.99
FARMER'S SPECIAL
Pasture Mix M-H
50 lb. size. Formulated specially for heavy soils or areas that hold moisture. Contains nitra-coated clovers.
$52.50
Imperial Mark II Fertilizer Spreader
Model 40 - 20" spreader with 70 lb. capacity. Easy rolling 10" wheels. Removable aluminized shutter and feed plate that is rust and corrosion resistant. reg. 39.45
Sale $32.95
Poultry Netting 2 X 36 X 50
Galvanized before weaving with extra horizontal wire every 12" that resists buckling and bulging.
$9.85
Buckerfield's LIMITED
'the growing people'
Sale starts Wednesday, April 18 and ends April 21, 1979
VICTORIA STORE — 506 PANDORA
LOTS OF FREE PARKING OFF FISGARD
OPEN 8:30-5:30
Personal shopping only. Chargex and Master Charge accepted.
4-18

TWENTY-SIX NEW NAMES ON LIST

Fourteen On All-Star Ballot 10th Time

★

The nominees for starting positions on the American and National League all-star teams:

AMERICAN LEAGUE

First Base

Rod Carew, California; Chris Chambliss, New York, Cecil Cooper, Milwaukee; Ron Jackson, Minnesota; John Mayberry, Toronto; Eddie Murray; Baltimore; George Scott, Boston; Jason Thompson, Detroit; Andre Thornton, Cleveland.

Second Base

Bobby Grich, California; Duane Kuiper, Cleveland; Paul Molitor, Milwaukee; Jorge Orta, Chicago; Willie Randolph, New York; Jerry Remy, Boston; Lou Whitaker, Detroit; Frank White, Kansas City; Bump Wills, Texas.

Shortstop

Mark Belanger, Baltimore; Rick Burleson, Boston; Bucky Dent, New York; Mario Guerrero, Oakland; Fred Patek, Kansas City; Roy Smalley, Minnesota; Alan Trammell, Detroit; Tom Veryzer, Cleveland; Robin Yount, Milwaukee.

Third Base

Sal Bando, Milwaukee; Buddy Bell, Texas; George Brett, Kansas City; Doug DeCinces, Baltimore; Toby Harrah, Cleveland; Butch Hobson, Boston; Carney Lansford, California; Don Money, Milwaukee; Graig Nettles, New York.

Catcher

Gary Alexander, Cleveland; Rick Dempsey, Baltimore; Brian Downing, California; Carlton Fisk, Boston; Thurman Munson, New York; Lance Parrish, Detroit; Darrell Porter, Kansas City; Jim Sundberg, Texas; Butch Wynegar, Minnesota.

Outfield

Bob Bailor, Toronto; Don Baylor, California; Bobby Bonds, Cleveland; Al Cowens, Kansas City; Dwight Evans, Boston; Dan Ford, California; Larry Hisle, Milwaukee; Reggie Jackson, New York; Ruppert Jones, Seattle; Steve Kemp, Detroit; Ron LeFlore, Detroit; Chet Lemon, Chicago; Sixto Lezcano, Milwaukee; Fred Lynn, Boston; Rick Manning, Cleveland; Hal McRae, Kansas City; Al Oliver, Texas; Amos Otis, Kansas City; Mitchell Page, Oakland; Lou Piniella, New York; Jim Rice, Boston; Mickey Rivers, New York; Leon Roberts, Seattle; Ken Singleton, Baltimore; Gorman Thomas, Milwaukee; Carl Yastrzemski, Boston; Richie Zisk, Texas.

NATIONAL LEAGUE

First Base

Bill Buckner, Chicago; Dan Driessen, Cincinnati; Steve Garvey, Los Angeles; Keith Hernandez, St. Louis; Willie Montanez, New York; Tony Perez, Montreal; Pete Rose, Philadelphia; Willie Stargell, Pittsburgh; Bob Watson, Houston.

Second Base

Dave Cash, Montreal; Doug Flynn, New York; Art Howe, Houston; Dave Lopes, Los Angeles; Bill Madlock, San Francisco; Joe Morgan, Cincinnati; Rennie Stennett, Pittsburgh; Manny Trillo, Philadelphia; Mike Tyson, St. Louis.

Shortstop

Larry Bowa, Philadelphia; Dave Concepcion, Cincinnati; Ivan DeJesus, Chicago; Jerry Royster, Atlanta; Bill Russell, Los Angeles; Ozzie Smith, San Diego; Chris Speier, Montreal; Frank Taveras, Pittsburgh; Garry Templeton, St. Louis.

Third Base

Enos Cabell, Houston; Ron Cey, Los Angeles; Darrell Evans, San Francisco; Phil Garner, Pittsburgh; Richie Hebner, New York; Bob Horner, Atlanta; Larry Parrish, Montreal; Ken Reitz, St. Louis; Mike Schmidt, Philadelphia.

Catcher

Johnny Bench, Cincinnati; Bob Boone, Philadelphia; Gary Carter, Montreal; Dale Murphy, Atlanta; Ed Ott, Pittsburgh; Ted Simmons, St. Louis; John Stearns, New York; Gene Tenace, San Diego; Steve Yeager, Los Angeles.

Outfield

Dusty Baker, Los Angeles; Jeff Burroughs, Atlanta; Cesar Cedeno, Houston; Jack Clark, San Francisco; Warren Cromartie, Montreal; Jose Cruz, Houston; Andre Dawson, Montreal; George Foster, Cincinnati; Ken Griffey, Cincinnati; Steve Henderson, New York; George Hendrick, St. Louis; Dave Kingman, Chicago; Greg Luzinski, Philadelphia; Garry Maddox, Philadelphia; Gary Matthews, Atlanta; Lee Mazzilli, New York; Bake McBride, Philadelphia; Rick Monday, Los Angeles; Bobby Murcer, Chicago; Dave Parker, Pittsburgh; Terry Puhl, Houston; Gene Richards, San Diego; Bill Robinson, Pittsburgh; Reggie Smith, Los Angeles; Ellis Valentine, Montreal; Terry Whitfield, San Francisco; Dave Winfield, San Diego.

NEW YORK (AP) — Fourteen major leaguers will find their names on baseball's all-star ballots for the 10th straight year.

Among those players who have been on every ballot since the voting began are American Leaguers Rod Carew, George Scott, Mark Belanger, Bobby Bonds, Reggie Jackson and Carl Yastrzemski.

In the National League, Willie Stargell, Tony Perez, Pete Rose, Joe Morgan, Reggie Smith, Bobby Murcer, Rick Monday and Johnny Bench have appeared every season.

There are 26 new names on the ballot for whom fans can vote, including 1978 AL rookie-of-the-year Lou Whitaker of Detroit Tigers and NL top rookie Bob Horner of Atlanta Braves.

Boston Red Sox have the most nominees with nine, including four outfielders — Yastrzemski, Fred Lynn, Jim Rice and Dwight Evans.

Montreal Expos have eight players on the ballot — first baseman Tony Perez, second baseman Dave Cash, shortstop Chris Speier, third baseman Larry Parrish, catcher Gary Carter and outfielders Warren Cromartie, Andre Dawsonand Ellis Valentine.

Toronto Blue Jays' only nominees are first baseman John Mayberry and outfielder Bob Bailor.

The 50th all-star game will be played at Seattle's Kingdome on July 17.

Fisk Sidelined

BOSTON (AP) — Veteran catcher Carlton Fisk has been placed on the 15-day disabled list by Boston Red Sox because of a chronic right elbow problem.

Lee Hit Again. . . This Time by Taxi

MONTREAL (CP) — If it isn't one thing it's another when it comes to Montreal Expos left-hander Bill Lee.

Lee, recently fined by baseball commissioner Bowie Kuhn for statements about his use of marijuana, was struck by a taxi while jogging on a downtown street Tuesday.

A spokesman for the Expos said the 32-year-old pitcher suffered a bruised left elbow and thigh but that x-rays at a hospital were negative.

It was not clear whether Lee, who pitched a two-hit shutout in his first decision of the season Monday against Chicago Cubs, would miss his next scheduled start Saturday in Chicago. Lee was in uniform Tuesday.

City Coach, Boxer In Nationals

Coach Mike Caird and 16-year old Matthew Montgomery of the Victoria Athletic Association will be the city's representatives at the Canadian boxing championships at Prince George this weekend.

Caird is co-coach of the 12-man B.C. team with Tom Hibbert of Vancouver while Montgomey, who won the provincial Golden Gloves championship last month, will compete in the 106-pound division.

Fighters from all the provinces are entered in the championships. Former Commonwealth champion Harold Mann of Prince George is co-ordinator.

Rich Soccer Pact

MEXICO CITY (AFP) — Mexico's star international midfielder, 27-year-old Leonardo Cullar, has signed with San Diego Kickers of the North American Soccer League for $240,000.

SERVICE CLINIC
April 24, 25, 26
(No Charge)
Mercedes-Benz Representatives Will Inspect Your Car and Report On Its Condition
Please Phone For An Appointment
THREE POINT MOTORS
Mercedes-Benz
2620 GOVERNMENT
385-6737
Dlr. Lic. 5053

BRITISH SOCCER TABLES

Standings of British soccer teams following Saturday's matches:

ENGLISH LEAGUE

Division I

	W	T	L	F	A	P
Liverpool	24	6	3	69	11	54
West Brom	20	8	4	64	29	48
Notts F	16	14	2	50	21	46
Everton	15	16	6	49	36	46
Arsenal	16	11	9	53	37	43
Leeds	15	12	8	59	43	42
Coventry	12	15	11	50	63	39
Bristol C	14	9	15	46	48	37
Ipswich	14	8	13	44	41	36
Middlesbrough	13	9	14	50	45	35
Southampton	11	13	10	41	40	35
Norwich	7	21	9	48	51	35
Man United	13	9	11	52	56	35
Aston Villa	10	14	9	42	37	34
Tottenham	11	12	13	38	53	34
Bolton	12	9	14	48	58	33
Man City	9	13	12	46	45	31
Derby	9	10	18	41	62	28
Wolv'mpton	10	6	19	34	60	26
Queen's PR	5	13	19	35	58	23
Birmingham	5	8	22	32	53	18
Chelsea	4	8	24	35	79	16

Division II

Brighton	20	9	9	63	36	49
Sunderland	19	11	7	59	38	49
Stoke	17	14	6	54	31	48
Crystal P	15	18	4	44	23	48
West Ham	17	10	8	64	33	44
Notts C	13	14	9	45	54	40
Burnley	14	10	10	49	50	38
Fulham	12	12	12	44	41	36
Orient	14	8	16	48	48	36
Cambridge	10	16	11	40	44	36
Preston	9	15	11	50	53	33
Newcastle	14	5	15	41	49	33
Leicester	9	14	12	38	40	32
Bristol R	11	10	13	42	49	32
Charlton	10	12	16	57	66	32
Wrexham	11	9	10	37	29	31
Luton	12	7	17	54	50	31
Sheffield U	10	10	15	45	53	30
Cardiff	11	7	16	43	66	29
Oldham	8	12	15	39	56	28
Millwall	8	6	18	33	48	22
Blackburn	6	9	20	33	65	21

Division III

Watford	20	11	8	71	45	51
Swansea	21	9	10	69	51	51
Gillingham	16	16	6	48	33	48
Shrewsbury	16	16	5	46	32	48
Carlisle	13	21	7	48	37	47
Swindon	20	6	11	59	40	46
Exeter	14	14	10	53	44	42
Southend	14	14	12	48	41	42
Colchester	14	14	11	45	44	42
Hull	14	9	12	54	44	39
Plymouth	14	11	15	58	58	39
Chester	13	13	14	52	54	39
Oxford	11	16	12	38	44	38
Blackpool	15	7	16	50	48	37
Brentford	14	9	16	44	43	37
Sheffield W	10	16	10	38	38	36
Rotherham	14	7	14	37	42	35
Bury	8	17	12	47	53	33
Chesterfield	10	11	15	44	55	31
Walsall	10	10	19	53	61	30
Mansfield	6	16	12	33	41	28
Peterborough	9	10	17	33	51	28
Tranmere	4	13	21	37	66	21
Lincoln	5	10	21	26	66	20

Division IV

Reading	21	12	7	66	35	54
Grimsby	23	8	9	70	40	54
Aldershot	18	15	7	59	39	51
Wigan	20	10	10	56	40	50
Barnsley	19	11	6	63	32	49
Wimbledon	20	8	8	62	38	48
Portsmouth	17	10	11	53	40	44
Newport	18	8	12	57	47	44
Hereford	13	11	14	45	46	37
Bradford	15	7	15	50	56	37
Huddersfield	13	10	14	45	42	36
Stockport	13	10	16	53	52	36
Torquay	15	7	17	47	55	36
Port Vale	12	11	15	49	56	35
York	12	11	13	35	43	35
Scunthorpe	12	10	15	41	51	34
Bournemouth	11	11	18	38	38	33
Hartlepools	8	16	12	41	53	52
Northampton	12	7	18	51	61	31
Doncaster	11	9	19	42	61	31
Darlington	10	10	16	40	52	30
Crewe	6	14	18	40	71	26
Rochdale	8	9	19	32	56	25
Halifax	6	6	24	26	57	18

SCOTTISH LEAGUE

Premier Division

Dundee U	17	7	8	50	30	41
Rangers	12	9	6	36	25	33
Aberdeen	10	11	7	45	26	31
Celtic	13	5	8	41	29	31
St. Mirren	13	5	13	39	34	31
Hibernian	9	13	8	35	35	31
Morton	10	11	11	44	48	31
Partick	10	7	11	29	30	27
Hearts	8	7	13	37	51	23
Motherwell	5	5	22	28	76	15

Division I

Kilmarnock	20	10	6	67	32	50
Clydebank	21	5	8	71	46	47
Dundee	20	6	5	54	25	46
Ayr	19	4	11	65	44	42
Hamilton	16	9	11	61	55	41
Clyde	13	8	15	52	58	34
Dumbarton	10	11	9	44	37	31
Airdrie	12	7	14	56	53	31
Stirling	10	9	15	33	48	29
Arbroath	9	10	16	45	59	28
Raith	10	6	17	42	50	26
St. Johnstone	7	10	16	48	58	24
Montrose	8	7	19	51	79	23
Queen of S	7	8	20	37	82	22

Division II

Falkirk	18	9	5	60	25	45
Berwick	18	9	6	68	39	45
Dunfermline	16	11	7	58	32	43
East Fife	16	8	11	53	43	40
Stranraer	17	2	17	49	58	36
Alloa	12	9	13	47	57	33
Forfar	12	8	12	48	43	32
Cowdenbeath	11	9	10	46	47	31
Stenhousemuir	12	6	17	48	50	30
Albion	11	5	13	42	46	27
Queen's Pk	8	10	16	43	48	26
E Stirling	9	7	17	51	77	25
Meadowbank	8	8	20	34	65	24
Brechin	6	11	14	51	57	23

It Was Vamps

It was Juan de Fuca Vampires of the Vancouver Island Rugby Union second division who played an exhibition match Saturday against Maison Lafitte of Paris at Juan de Fuca Recreation Centre.

Earlier reports said that Agrarians had competed against the French third-division side, which scored an 8-6 victory.

OK

TIRE STORES

FOR QUALITY

WHEEL ALIGNMENT

AND

WHEEL BALANCING

ALSO

BRAKE WORK AND SHOCKS

3030 NANAIMO ST.

Turn off Finlayson at Trader Vic's

386-3156

Fuzzy: Golf's New King of One-Liners

FUZZY ZOELLER
. . . the trees don't move

By WILL GRIMSLEY

AUGUSTA, Ga. (AP) — The new Masters champion Frank Urban Zoeller ("call me Fuzzy") has hit the pro golf tour like a fresh breeze.

Loose, glib, a marked departure from the general mold of serious, businesslike young lions, he has captured the fancy of the golf world with his uninhibited spirit as well as his shotmaking skills.

Fuzzyisms may become as much a part of the golfing lexicon as the Hagenisms which delighted fans in the 1920s and the Trevinoisms almost half a century later.

Until he won his first tour tournament at San Diego earlier this year and then added the Masters with an eight-foot birdie putt on the second extra hole of a sudden-death playoff Sunday, the 28-year-old Zoeller had been known principally on the tour as one of its longest hitters and wildest afterhours swingers.

"I have never led the tour in money winnings but I have many times in alcohol consumption," he said.

Zoeller's counterpart of the Roaring Twenties, Walter Hagen, who won four Professional Golfers' Association championships in a row, used to blow an entire winner's purse at the bar.

Once he appeared at the first tee in a tuxedo, having had no time to change after an all-night party.

Zoeller was asked after his Masters victory by how many shots he had missed winning tournaments in previous years.

"I don't know," he said. "All I know is I am big on doubles (double shots)."

Fuzzy's nightlife habits have mellowed somewhat since he married his childhood sweetheart Diane, who is expecting their first child in two weeks.

"I thought I might fly her here so we could have the first child on or near the 16th green," he said.

Fuzzy said that if the child is a boy he will be named Beau Christopher but if a girl, Donny Noel.

"I wanted to name her Hidy Ho," he said. "But Diane thought that was corny."

Like Trevino, the Merry Mex, Fuzzy whistles and hums around the golf course and carries on a steady conversation with his spectators.

"It keeps me loose," he said. "If anybody says anything to me I always say something back."

The first of the year's Grand Slam event winners refers to himself as a "young limber back," a reference to his unharnessed power off the tee. He is rated with Jim Dent as the longest hitters on the tour.

"I don't let it all out anymore," he said. "For me, it was either shorten my drive or starve. I used to hit it much longer, which the fans loved, but I found if you make a drop and are hitting three, you don't make much money."

Discussing the relationship between his once unharnessed game and the exacting Augusta course, Zoeller commented: "I found those pine trees out there don't move."

Scottish Boxer Stops Rival in Title Battle

GLASGOW, Scotland (AP) — Jim Watt, a 30-year-old Scot, pounded Alfredo Pitalua of Colombia to defeat at 1:55 of the 12th round Tuesday night and won the vacant World Boxing Council lightweight title.

The crown was recently vacated by Roberto Duran of Panama, who had reigned for seven years. Duran is now campaigning as a welterweight.

Watt, who had knocked Pitalua down in the seventh round, took complete control of the fight in the 11th round and had the 25-year-old Colombian reeling in the 12th before referee Arthur Mercante stopped the contest.

Watt weighed 134½ pounds and Pitalua just made the stipulated 135 pounds.

Honors Split in Island Bowlspiels

Top honors were divided between the sexes in a pair of bowling bonspiels staged during the Easter weekend.

Four women, competing under the team name of Lucky, collected the first prize of $600 by winning the main event in the annual Colonist Vancouver Island Fivepin Bowlspiel at Town and Country Lanes.

City Brake and Wheel, an all-male quartet, collected the laurels in the Vancouver Island Tenpin Bonspeil at Mayfair Lanes, earning $500 with a triumph in the 'A' event.

Rod Butts, Bill Butts, Roger Parke and Colin Butts combined forces to give City Brake the triumph. Rolling against Bears in the final, the brake crew posted a three-game count of 2,132 and added a handicap total of 396 for an over-all tally of 2,528.

Bears, represented by Joan Norton, Phil Norton, Irene Cooper and Brian Cooper, used a handicap total of 386 and toppled the pins for 2,069 to finish with an over-all count of 2,455.

Bill's Spot defeated Johnsons Edge to take the 'B' event crown and Crickets collected the first-place cash in 'C' event with a victory over Campbell Construction.

Individual awards were earned by Charlotte Stossel, who had the women's high three-game series of 608, Emmy Plesch, with the women's high single of 231, Al Hill and Walter Mueller, who tied for men's high series at 644, and Alex Holowachuk, who rolled the spiel's top single game of 259.

In the fivepin bowlspiel at Town and Country, Debbie Corbett, Edna White, Margo Mochan and Cathy Condos turned on the heroics for Lucky in the final to give the ladies a 30-point triumph over T.W. Connection, a Duncan quartet that included one woman.

Working with a handicap count of 597, the Lucky crew finished the three-game final with an over-all total of 2,733 while the Connection, represented by David Tom, Judy Wilson, Arnie Wilson and Andy Tom, used a 141 handicap to win up with 2,703.

Eliters bested The Outsiders 2,785 to 2,729 to win the Red Lion (B) event and Dings Dongs rang up a triumph in the Town and Country (C) event final, defeating Shazbah 3,048-3,005.

Arnie Wilson rolled the men's best single game (393) and Joe Condotta registered the men's high three-game series (947). Earning individual cash prizes among the women were Reina Sampson of Nanaimo (high single of 348) and Laurie Gueullette (high series of 864).

Results of finals:

Tenpin Bonspiel

Mayfair "A" final

City Brake and Wheel (2350): Rod Butts 180-182-173—535; Bill Butts 167-172-190—529; Roger Parke 146-183-216; Colin Butts 185-173-165—523. Handicap 396.

Bears (2455): Joan Norton 141-211-167—519; 145-157-164—467; Irene Cooper 153-172-177—502; Brian Cooper 184-206-191—581. Handicap 386.

Semi-finals

City Brake and Wheel 1976-396—2372, Raiders 1902-436—2338; Bears 2139-386-2525, Gordon's Mobile Homes 2069-328-2397.

Mayfair "B" final

Bills Spot #2 (2367): Fran Blake 165-154-136—455; Sue Holness 139-150-164—453; Bob Holness 158-199-171—528; Rick Blake 169-228-203—600. Handicap 331.

Johnsons Edge (2330): Andy McLeary 187-166-188—541; Don Norbury 193-166-161—520; Gary Colby 189-172-164—525; Len Hayley 201-161-186—548. Handicap 196.

Semi-finals

Bill's Spot #2 2049-331—2370, M and B Painting 1622-583—2205; Johnson's Edge 2349-196—2545, Stereos 2000-307—2307.

Gar's Trophies "C" final

Crickets (2376): Rick Gamble 174-150-137—461; Nancy Robertson 178-164-153-495; Susan Robertson 132-146-136—414; George Robertson 158-188-159—505. Handicap 501.

Campbell Construction (2350): Charlotte Stossel 169-151-152—472; Carol Stidston 162-157-173—492; Jurgen Stossel 155-158-158—471; Ted Stidston 179-166-124—469. Handicap 2350.

Semi-finals

Crickets 2009-501—2510, Kathies Klowns 1772-496—2268; Campbell Construction 1994-446—2440, Rookies 1720-600—2320.

Fivepin Bowlspiel

Colonist "A" final

Lucky (2,733): Cathy Condos 139-171-207 — 517; Margo Mochan 168-184-149 — 501; Edna White 144-160-186 — 490; Debbie Corbett 182-246-200 — 628. Handicap 597.

T.W. Connection (2,703): David Tom 269-180-236 — 685; Judy Wilson 183-199-243 — 625; Arnie Wilson 172-233-245—650; Andy Tom 218-177-207 — 602. Handicap 141.

Semi-finals

Lucky 2,223-597 — 2,820, Devil's Angels 2,612-156 — 2,768; T.W. Connection 2,635-141 — 2,776, Paesanos 2,357-372 — 2,729.

Red Lion Inn "B" final

Eliters (2,785): Sandy MacNeil 246-241-189 — 676; Bill Ranger 165-183-195 — 543; Cheryl Ranger 308-241-151 — 700; Ken Clarke 262-247-240 — 749. Handicap 117.

The Outsiders (2,487): Darrell Latimer 163-144-178 — 485; Sue Latimer 183-202-167 — 552; Linda Dobbie 225-210-214 — 649; Clive Moir 194-206-171 — 571. Handicap 230.

Semi-finals

Eliters 2,876-117 — 2,993, Four Jokers 2,492-98—2,590; The Outsiders 2,622-230 — 2,852, Four Bees 2,500-151 — 2,651.

Town and Country "C" final

Ding Dongs (3,048): Donna Jorgenson 322-296-218 — 836; Bob Jorgenson 217-245-172 — 634; Gloria Russell 186-191-204 — 581; Mike Russell 234-254-248 — 736. Handicap 261.

Shazbah (3,005): Norma LeBlanc 213-240-167 — 620; George Hudson 163-169-273 — 605; Joy Hudson 204-178-158 — 540; John LeBlanc 202-324-326 — 852. Handicap 388.

Semi-finals

Ding Dongs 2,865-261 — 3,026, Rick's Auto 1,943-648 — 2,591; Shazbah 2,221-388 — 2,609, The Orphans 2,494-213 — 2,607.

Titans Host Welsh

Victoria High School Titans of the Greater Victoria High School Rugby League will host an outstanding Welsh school side at Royal Athletic Park, Friday at 6:30 p.m.

The Titans will meet Aberychan Grammar School of Pontypool, Wales. The visitors have been strengthened for their North American tour by some over-aged players and will play the second game on their Victoria visit against Oak Bay Bays at Oak Bay, Monday at 3 p.m.

Aberychan also has four games scheduled in the San Francisco area.

Tigers, Hornets Share Grid Lead

Juan de Fuca Tigers and Saanich Hornets each won their second game of the Vancouver Island Bantam Football League season Sunday to remain undefeated.

The Tigers blanked Oak Bay Bays 16-0 at Juan de Fuca Park while the Hornets trampled Cowichan Patriots 34-14 and Saanich Vampires edged Nanaimo Trojans 14-12 at Cedar Hill Park.

Normal schedule has two games each Sunday at Cedar HillCedar Hill Park starting at 12 p.m.

Roughies Sign Utah Receiver

REGINA (CP) — Saskatchewan Roughriders of the Canadian Football league have signed two veterans and a new wide receiver.

Frank Henry, of the University of Utah, will join the club after attracting the attention at the Roughies' free agent camp in Los Angeles last month.

Returning for his 11th year with Saskatchewan is Ralph Galloway, an offensive guard.

Defensive back Cliff Featherstone, sidelined by a shoulder injury last year, will also return.

5 Teachers 'Real Horror'

EDMONTON (CP) — A Grade 1 class which has had five teachers since Sept. 1 was called a "horror" story by a city public school trustee.

"This is unbelievable in every sense of the word — a real horror story," trustee Mel Binder told the board.

Binder said the incident at Coronation Elementary School had undoubtedly left the students "ruined."

"Grade 1 is a very impressionable year. It is vital that these students have some sense of security and direction."

Instead, the students were still learning numbers instead of arithmetic at Christmas.

Don Assheton-Smith, assistant superintendent of personnel, told trustees that the class's regular teacher had booked off ill in October.

A daily substitute was assigned but left after a week to take a regular teaching position at another school.

A third teacher was assigned but indicated six days later — when it was confirmed that the regular teacher was seriously ill — that she did not want a long-term assignment.

A fourth teacher was put into the classroom Nov. 1. However, when the regular teacher failed to recover, the fourth teacher felt she could not stay until the end of June because of pregnancy.

The fifth teacher assumed her duties April 2.

"As long as the original teacher indicated that she might return this year we could not replace her," Assheton-Smith said.

"If this is the case then there is something very wrong with the staffing system of this board," Binder said.

Binder said the personnel department had erred in hiring a "pregnant teacher who obviously could not continue until the end of the year."

"That I find absolutely incredible — really gross negligence."

Trustee Jim Patrick criticized Binder for the comment on pregnant women.

"I find it incredible that Mr. Binder would say this. I would like to pay a bonus to every pregnant woman that we place in a classroom (due to declining enrolments)."

Alta. or Sask.? Better Not Ask

By GARRY FAIRBAIRN

LLOYDMINSTER, Sask. (CP) — In its 75-year history, this city has probably put more grey hairs on bureaucratic heads than any other of comparable size.

To start with, it's not really "Lloydminster, Sask."

The Canadian Press, Canada's national news co-operative, calls it that in datelines for convenience, but the 12,000 residents know better.

For one thing, about 7,000 of them live in Alberta and all 12,000 use Alberta Government Telephones. If you want a friendly chat with Mayor Russ Robertson, start by dialing the Alberta area code.

On the other hand, it's not "Lloydminster, Alta." either.

The city hall is in Saskatchewan, the city charter roughly follows Saskatchewan municipal procedure and all the schools are part of the Saskatchewan school system — including the eight schools in Alberta.

To bureaucrats in the two provincial capitals, Lloydminster is a jurisdictional anomaly.

To Robertson and his fellow residents, it's a nice place to live and one where the question of provincial boundaries is taken rather lightly.

The boundary, in fact, runs precisely along the city's main street—appropriately called Meridian Avenue.

The city that spans two provinces was a Saskatchewan town and an Alberta village until 1930, when each province passed special legislation to amalgamate the two under a joint charter.

Since then, things have gone fairly smoothly, with the notable exception of sales taxes. Alberta has no sales tax, Saskatchewan has a five-per-cent sales tax.

Faced with the threat of shoppers strolling across Meridian Avenue to get five-per-cent lower prices, Saskatchewan-side merchants have developed a rather forgetful attitude toward tax collection.

"If Lloydminster's Saskatchewan business community is to survive, they've got to leave it the way it is," warns Chamber of Commerce president Vic Stewart.

For the moment, Regina is continuing to be tolerant, perhaps because the tax is paid on major items like automobiles when they are registered in Saskatchewan.

Robertson points out also that the city pays sales tax on all its purchases because it is one block inside Saskatchewan.

Contrary to some people's belief, he adds, Lloydminster does not get double grants from the two provinces. Instead, each bases per-capita grants on the population within its borders.

But, the mayor sighs, the city does indeed get double the red tape involved in applying for provincial programs.

Although the city government does not worry about which province gets development, he says, the boundary seems to have an affect, with business tending to locate in Alberta for tax and other reasons while young married couples are attracted by Saskatchewan's medical and auto insurance plans.

Stewart, however, says "things have a tendency to even out." When businesses take up industrial lots on the Alberta side, lots on the Saskatchewan side are more readily available at lower prices and other businesses move to them.

And some of the young married couples switch to Alberta for its lower income tax rates after they have begun to get ahead.

In how many other places, the mayor asks, can people have such options without leaving their job or community?

He discreetly avoids mentioning, however, the unpleasant fact that the city has to endure twice as many provincial election campaigns as its neighbors.

the prairies

Trustees Keep Sunshine Out

EDMONTON (CP) — The sun will not shine in Strathcona County schools.

Despite opposition from more than 170 parents, trustees in the county surrounding Edmonton have decided to continue a program to board up windows in eight schools.

Windows in seven others have already been either partially or completely boarded over.

"We have been closing in windows for years, I really can't understand what the fuss is all about," said board chairman Winnie Ferguson.

"Sunlight in the classroom is not useful," said assistant schools superintendent Al Schindeler.

Schindeler said that since 1965 all schools have been built with only one window in an effort to cut energy costs and improve classroom use.

The county board of education program is following that trend and the wishes of many teachers, he said.

The issue of sunlight in schools arose last month when an Edmonton doctor criticized the windowless design of Harry Ainlay high school in Edmonton.

Federal Inspectors Back

EDMONTON (CP) — Federal meat and poultry inspectors were back on the job Tuesday after they booked off sick last Thursday.

The 50 primary products inspectors, who view the meat and poultry before it can be transferred to supermarkets, are currently in contract negotiations with Ottawa.

The job action here was part of a series of similar incidents in Kitchener, Winnipeg and Vancouver.

Calgary Housing Static

CALGARY (CP) — The nearly 1,800 persons moving into Calgary each month create less demand for housing than Calgarians moving out of dwellings they've been sharing, a housing commission study shows.

Mike Facey, general manager of a city planning department implementation group, prepared the housing commission figures, which also show Calgary's housing surplus has increased only marginally over the past few years.

"We are just holding our own," Facey said.

Moose Jaw Budget up 9.6%

MOOSE JAW (CP — City council has handed down a municipal mill rate of 35.9 mills which, when coupled with with the school mill rate of 39.2, would give the city a rate of 75.1 mills this year.

Council approved a $1.185 million budget for the fire department, including an increase of $110,000 and four more firemen.

A waterworks department budget of $1.99 million including a $213,000 increase was passed, and a sanitation budget of $178,000 was approved.

The estimated total expenditure in the budget increases 9.6 per cent to $10.4 million, but that has still to be approved.

Other highlights in the estimates include:

--A transit subsidy of $494,000;

--$1,140 is available for a salary increase for the mayor, while 10 aldermen have $4,500 available to split among themselves for pay increases;

'Acid Rain' to be Probed

EDMONTON (CP) — The provincial government will investigate claims that acid rain is falling near Fort Saskatchewan.

Jerry Lack, head of the environment department's air quality control branch, said investigations will start this week.

If acid droplets are falling someone must be violating air control regulations, Lack said.

"There's no question but that it is unacceptable. The big thing will be to trace the cause." There are several chemical plants in the area.

Chamber Modifies Stand

REGINA (CP) — The Regina Chamber of Commerce has rewritten a four-year-old study which recommended, among other things, that consumption of alcohol by Indians be made a criminal offence.

Chamber President Bill de Lint said the new draft stops far short of the nine recommendations in the original chamber paper on Regina's native situation.

The original also proposed creation of Indian communities within commuting distance of Regina. It was denounced by various city groups.

"I would say the first draft of the report had a number of points we could not substantiate and a number of points the chamber does not want to be identified with," de Lint said.

Hi-way Supermarket

COLWOOD CORNERS
1860 ISLAND HWY.
OPEN 9-9 7 DAYS A WEEK
PRICES EFFECTIVE
APRIL 18-19-20-21

OPEN 9:00 to 9:00, 7 DAYS A WEEK AND GOOD FRIDAY 9-9

FRESH WHOLE FRYING CHICKEN GR. A lb. 89¢	WHOLE OR HALF PORK LOIN ROAST lb. 1.39	CHICKEN SEGMENTS lb. 1.39
CENTRE CUT PORK CHOPS lb. 1.69	VEAL CHOPPETTES lb. 1.39	DEVON SLICED BACON lb. 1.19
FROZEN CORNISH HENS GR. U 16-19 oz. ea. 1.29	GRASS FED BEEF TENDERLOIN lb. 3.49	BOLOGNA By The Piece lb. 79¢
KAL KAN CAT FOOD 6 oz. 5 FOR 1.00	McCAIN CREAM PIE 14-oz. 79¢	GREEN GIANT NIBLET CORN 12 oz. 2 FOR 79¢
BLACK DIAMOND CHEDDAR CHEESE Med. Random Cut lb. 1.89	NESCAFE INSTANT COFFEE 10 oz. Jar 4.79	McCAIN GREEN APPLE PIES 24-oz. ea. 89¢
ARDMONA PEACHES or PEARS in Pear Juice 28 oz. 93¢	NESTLES READY TO SERVE PUDDING 14 oz. Tin 57¢	NABOB DELUXE TEA BAGS 125's 2.89
CHEF BOY-AR-DEE CHEESE PIZZA MIX 28-oz. 1.47	CHEF BOY-AR-DEE BEEF RAVIOLI 30 oz. 1.23	GATTUSO LASAGNA 2 lb. 93¢
ROBIN HOOD QUICK OATS 2.25 kg. 1.39	DUNCAN HINES CAKE MIX 18.5-oz. 69¢	BURNS CANNED HAM 1½ lb. Tin 3.79
GOOD HOST ICE TEA MIX 24 oz. 1.99	LUMBER JACK PANCAKE SYRUP 1 litre 1.49	ROBIN HOOD ANGEL FOOD CAKE MIX 14.8 oz. 89¢
YORK SMOOTHY PEANUT BUTTER 2 kg. 4.29	ALPHA NATURAL HONEY 2 lb. 1.79	GLOBE CORNED BEEF 12 oz. 1.09
KRAFT SPAGHETTI SAUCE 24-oz. 99¢	COMET CLEANSER 2-22 oz. 99¢	STOKELY RED KIDNEY BEANS 14 oz. 3 FOR 89¢
E.D. SMITH GARDEN COCKTAIL 28-oz. 73¢	SPLENDOR MACARONI 2 kg. 1.19	KRAFT CHEEZ WHIZ 2 lb. 2.89
HEINZ TOMATO KETCHUP 32 oz. 1.29	HEINZ BEANS with PORK In Tomato Sauce 2 FOR 79¢	KRAFT MACARONI DINNERS 225 g. 3 FOR 1.00
U.S. FANCY PEARS lb. 35¢	U.S. BROCCOLI lb. 39¢	CALIFORNIA CAULIFLOWERS ea. 49¢
LOCAL FRESH MUSHROOMS lb. 99¢	B.C. FANCY APPLES Newton - Spartan 3 lbs. 79¢	U.S. NO. 1 CARROTS lb. 17¢

foot Locker

ANNOUNCES A MAJOR SPORTING EVENT

IN
HILLSIDE SHOPPING CENTRE
WEDNESDAY, APRIL 18TH TO SATURDAY, APRIL 21ST

Foot Locker has all the names you know and maybe some you don't. We stock sport clothes and accessories too, but more than anything else, we're into sport shoes. **Adidas, Hunt, Nike, Puma, Converse, New Balance, Brooks, Tretorn, Bauer, Tred-2, Etonic, Head, Sparks, Patrick, Foot Locker, Pony, Fred Perry, Power** and **North Star** plus a complete line of soccer, baseball and football cleats. And not only do we have a lot of shoes in your size, we have a lot of savvy as well. We know your game. Think of us, if you like, as your neighbourhood Pro Shop. So come on in to Foot Locker today and put yourself in our shoes and save during our grand opening celebration.

Converse Star Fire Track Shoes
For men, boys and ladies. Foam lined nylon uppers with suede leather trim. Wide flared sole for heel stability, boxed toe construction and moisture-absorbing sock lining. Men's sizes 6 1/2 to 11 & 12 in Blue, Brown or Red. Boy's sizes 2 1/2 to 6 in Blue or Red. Ladies' sizes 5 to 9 & 10 in Gold or Red.
Regular Foot Locker Price $28.00
Opening Special $20.00

Pony "Marathon" Training Shoes
For men and boys. Blue nylon uppers with blue suede and orange vinyl trim. Eclipse grip soles. Men's sizes 7 to 11 & 12. Boy's even sizes 1 to 6.
Regular Foot Locker Price $18.00
Opening Special $13.00

Nike Waffle Trainer
Patented sole provides cushion, traction and comfort. Nylon uppers. Men's sizes 6-11, 12+13. Ladies' sizes 4 to 10.
Regular Foot Locker Price: $36.00
Opening Special $28.00

Adidas "SL 76" Training Shoes
Flanged sole action shoes for men with red trimmed, blue nylon uppers and blue suede reinforcing. Sizes 6-11, 12+13.
Regular Foot Locker Price $36.00
Opening Special $20.00

20% OFF ALL RACQUETS	20% OFF ALL TRAINING SUITS	SPORT SOCKS 4 PAIRS $5.00	ADIDAS SPORT BAGS $6.00	GOLF SHOES (IRREGULARS) $16.00

CHARGEX VISA

foot Locker

master charge

NORTH AMERICA'S MOST COMPLETE ATHLETIC FOOTWEAR STORE
HILLSIDE SHOPPING CENTRE — 595-4143

Propa-gander? No This Is Bird Roundup

TORONTO (CP) — Feathers will be ruffled in the next few weeks on Metropolitan Toronto's waterfront as wildlife experts attempt to control the Canada goose population.

Representatives of the ministry of natural resources, Canada Wildlife Service and other government and environmental agencies will spray goose eggs with kerosene to prevent them from hatching.

In addition, about 1,800 geese will be rounded up and transported out of the area, Darrell Dennis, a waterfowl survey biologist for the Canada Wildlife Service, said Tuesday.

Since 1947, when civic officials placed two adults and five goslings on the Toronto Islands, the number of Canada geese there has risen to 6,000 and continues to grow, Dennis said.

The birds now pose a health hazard by fouling parks with huge quantities of droppings.

At the Toronto Island Airport, nesting birds cause problems by flying into the path of landing airplanes, officials say.

Last year, about 900 geese were captured and transported to a wildlife sanctuary in Ohio where their wings were clipped. They have not returned.

However, Dennis estimated that fewer than 100 breeding pairs were removed and the population continued to rise.

Tanker Owners To Pay Cleanup

SYDNEY, N.S. (CP) — The owners of the broken tanker Kurdistan will have to pay the cost of the federal transport ministry's cleanup of oil along Cape Breton and Nova Scotia's northeastern mainland, Reg Towers, public relations officer for the department, said Tuesday.

Globs of sticky bunker C oil, believed to be among the estimated 7,500 to 9,000 tons that spilled from the British tanker's No. 3 hold when she broke apart in the Cabot Strait last month, have been washing up on beaches in this area since last week. The oil affects an area from Sydney Harbour to the northern parts of Guysborough County, on the mainland.

ROCKWELL
Parts and Accessories
ISLAND MACHINERY LTD.
617 Chatham St.
385-5500

Unified Military Might Muff War

OTTAWA (CP) — Armed forces unification, an issue which split the military in the mid-1960s, welded an efficient peacetime force but questions remain about whether the reshaped organization would "stand the test of war," says a defence department paper.

The internal document, which assesses the results of unification, says the defence department may have survived the last 10 years of budget restraints and manpower cuts because of unification.

But some servicemen still question whether the reorganized field command system and support units would survive the "acid test" — war, the document says. However, it says the armed forces have done well so far in United Nations peacekeeping duties since unification was completed in the late 1960s.

The document was prepared for Defence Minister Barney Danson but parts were made public Tuesday in a Toronto newspaper. Defence department officials said they had planned to make it public later.

Top military men, particularly in the navy, vigorously protested against unification when Paul Hellyer, then defence minister, started to reorganize the forces under a single chief of defence staff. Unification included a common uniform — green — and the same support units for the navy, army and air force.

The document says unification has led to significant improvements in efficiency, eliminating much duplication.

Yet some persons in the forces still are concerned there may be drawbacks in war. This did not mean that standards of Canadian units would be lower.

But there might be trouble in meshing a unified Canadian force with allied units still operating under the tri-service system.

The paper says "many things have been done to enhance administrative efficiency rather than operational effectiveness."

For example, there had been a tendency to separate support units from the combat units they were supporting. This was efficient but not necessarily effective from a military standpoint.

However, the paper concludes that "unification . . . has been a success for Canada."

The seeds of unification were planted by Sir John A. Macdonald, Canada's first prime minister, when he planned a single force to patrol the Northwest. This eventually led to the RCMP. An attempted reorganization failed after the First World War.

The forces react much better today than in pre-integration days to mixed political and military problems such as UN peacekeeping, the defence department paper says.

Unification also wiped out the "plethora of headquarters tri-service committees that threatened to strangle the decision-making process."

The problems of the last 10 years stem largely from manpower reductions and spending restraints, not unification, the paper says.

The department might not have survived these lean years without the efficient single organization, with inter-service rivalry ruining any department attempts to get more money from cabinet.

Glancing back at the unification years, the paper says "we have not noted any deterioration in the quality of our operational field forces."

"Thus, there are real and solid gains attributable to unification, even if we have yet to face war," the document said.

Louie's
FOODS
307 OLD ISLAND HWY.
CORNER OF HELMCKEN
MON.-SAT. 9 to 9:30 p.m.
SUNDAYS and HOLIDAYS 10 to 9 p.m.
PRICES IN EFFECT WED., APRIL 18 to SUN., APRIL 22
Reserve Right to Limit While stocks last
PORK LIVER .... lb. 39¢
HEAVY SPARE RIBS ... lb. 99¢
GRADE A CROSS RIB ROAST BONE IN ... LB. 1.79
BONELESS BLADE CHUCK STEAK LB. 1.79
MEATY SHORT RIBS .... LB. 1.09
FLEISCHMANN'S CORN OIL MARGARINE 2 lb. 1.89
McCAINS — MINI SUPREME PIZZA ...17-oz. 1.69
CARNATION HOT CHOCOLATE 23-oz. 2.29
KELLOGGS CORN FLAKES 525 g 89¢
TASTE TELLS BEANS & PORK 14-oz. 3 for 1.00
PRIOR PARK TEA BAGS .... 100's 1.49
DUNCAN HINES CAKE MIX ...18½-oz. 79¢
AYLMER TOMATO JUICE 48-oz. 75¢
ARDMONA PEACHES IN PEAR JUICE 14-oz. .... 59¢
COLONIAL CHOCOLATE CHIP COOKIES ......2 lbs. 1.99
SUNLIGHT DETERGENT 6-litre 2.89
GAINES BURGERS DOG FOOD ...... 2 kg 2.69
V.I.P. DISHWASHING LIQUID . 1½-litre 1.29
ROYALE BATHROOM TISSUE 4 ROLL 1.09
PURINA DOG CHOW .. 10 kg 5.69
ROYALE PAPER TOWELS ROLL .... 79¢ ea.
CANADA No. 1 LARGE LETTUCE .. 3 / 1.00
No. 1 CELERY lb. .... 19¢
SNOBOY BROCCOLI lb. .... 49¢
GRANNY SMITH APPLES .... lb. 49¢

HOSPITAL CONSTRUCTION.
YOU COMPARE.
3 YEARS OF NDP
There was a virtual halt to hospital construction and expansion... with only $93 million spent on this vital area in the entire 3-year period, and no major new facilities provided.
3 YEARS OF SOCIAL CREDIT
A record total of $190 million has been spent on hospital construction, expansion and modernization. Major current projects include the new children's hospital in Vancouver, which has been helped by generous donations from the people of the province.
SOCIAL CREDIT WORKS. FOR YOU.
Paid for by the British Columbia Social Credit Party

SHOP-EASY FOODS

GOV'T INSPECTED CAN. GR. 'A'
BEEF CROSS RIB ROASTS 1.98 LB.

Gov't Inspect. Olympic
regular wieners ....1-lb. pkg. 1.19

Gov't Inspected ● Olympic
By the piece
bologna ....lb. 89¢

Gov't Inspected Sliced
chicken loaf ....16-oz. pkg. 1.59

Gov't Inspected Wiltshire
dinner sausage ....1-lb. pkg. 1.39

Gov't Inspected Breakfast Delight or Devon
sliced side bacon ....1-lb. pkg. 1.29

GOV'T INSPECTED GRAIN FED
PORK BUTT ROASTS 1.19 LB.
BONE IN

Gov't Inspected ● Grain Fed
Whole or shank portion
pork picnic shoulder ....lb. 99¢

Gov't Inspected ● Grain Fed
pork shoulder butt steaks ....lb. 1.39

Gov't Inspected ● New Zealand ● Frozen
Whole or Butt Portion
lamb legs ....lb. 1.89

Gov't Inspected ● New Zealand
Frozen Boneless
sirloin steak .....lb. 2.29

Seafood features
cod fillets ....lb. 1.99

Seafood features
smoked black cod ....lb. 2.59

CHEESE SLICES
KRAFT PROCESSED SINGLES
1-lb. pkg. 1.79

COFFEE WHITENER
CARNATION COFFEE MATE
16-oz. jar 1.49

SOCKEYE SALMON
SEALORD
7¾-oz. tin 1.69

VEGETABLE OIL
CRISCO
1½ litre bottle 2.69

DEEP BROWN BEANS
LIBBY'S WITH PORK OR TOMATO SAUCE
14 fl. oz. tin.....2 TINS 89¢

POWDERED DETERGENT
TIDE
2.4 kg. box 2.88

CAT FOOD
NINE LIVES ASSORTED
184 g. tin.......3 TINS 79¢

APPLE JUICE
SUNSPUN PURE
48 fl. oz. tin .... 89¢

TOMATO KETCHUP
HEINZ
32 fl. oz. bottle 1.39

HOT DOG RELISH
OR SWEET
HEINZ
12 fl. oz. jar .... 59¢

WAX PAPER REFILLS
CUTRITE
100-ft. pkg. .... 69¢

ICE CREAM
FAMILY STYLE OR BIG DIPPER
4 litre pail 2.89

LIQUID CLEANER 1.39
MR. CLEAN. 32 fl. oz. bottle ....

TOOTHPASTE 1.49
CREST. 150 ml. tube ....

SOFT MARGARINE 89¢
PARKAY. Pkg. of 2 8-oz. tubs ....

SOUR CREAM 81¢
FOREMOST OR PALM. 500 ml carton ...

POWDERED CLEANSER 1.39
SPIC & SPAN. 1 kg. pkg. ....

OVEN CLEANER 1.49
MR. MUSCLE. 14 fl. oz. bottle ....

SANDWICH BREAD 99¢
SUNBEAM—White or Wholewheat. 32-oz. loaf....

FIG BARS 99¢
McCORMICKS McCOOKIE. 1-lb. pkg. ....

LIQUID FABRIC SOFTENER 1.99
FLEECY. 128 fl. oz. bottle ....

ASSORTED CAT FOOD 1.09
PUSS 'N BOOTS—Flavour Morsels. 500 g. pkg. ......

GREEN GIANT VEGETABLES in butter sauce 69¢
NIBLETS CORN — PEAS — MIXED VEGETABLES. 10-oz. pkg. Ea. ....

LIQUID STAIN REMOVER 1.49
JAVEX STAIN AWAY. 1 litre refill bottle......

WHOLE CHICKEN 2.09
BONUS. 52-oz. tin ....

FROZEN BLUEBERRY PIE 1.69
MRS. SMITHS. 26-oz. pkg. ....

FROZEN CHERRY PIE 1.79
MRS. SMITHS. 26-oz. pkg. ....

FROZEN FISH AND CHIPS 1.39
FRASER VALE. 20-oz. pkg. ....

LONG SPAGHETTI 1.79
OR CUT MACARONI. CATELLI. 2 kg. pkg. ....

DELUXE COFFEE 3.98
MELITTA. 1-lb. tin ....

COFFEE FILTERS 79¢
MELITTA #4. Pkg. of 40 ....

SPAGHETTI IN TOMATO SAUCE 99¢
LIBBY'S. 14 fl. oz. tin........... 2 TINS

LUNCHEON MEAT 1.19
SPORK. 12-oz. tin ....

CHOICE APRICOTS 59¢
SUNSPUN. 14 fl. oz. tin ....

WHOLE MUSHROOMS 69¢
NARCISSUS. 10 fl. oz. tin ....

SPECIAL K CEREAL 1.49
KELLOGGS. 475 g. pkg ....

LICORICE ALLSORTS 1.19
BASSETTS. 400 g. pkg. ....

CALIFORNIA CHOICE NAVEL ORANGES SIZE 56s and 72s 4 LBS. 1.00

CALIFORNIA CELERY CAN. #1 29¢ lb.

NEW ZEALAND MEDIUM ONIONS CAN. #1 39¢ lb.

CALIFORNIA BULK CARROTS CAN. #1 29¢ lb.

PRICES EFFECTIVE WED., APRIL 18th to SAT., APRIL 21st
WE RESERVE THE RIGHT TO LIMIT QUANTITIES

STORE LOCATIONS

SHELBOURNE PLAZA — 230 COOK ST. — COLWOOD PLAZA
2187 OAK BAY AVE. — CADBORO BAY VILLAGE

SUNDAY HOURS 10 A.M.-5 P.M. AT 4 STORES (OAK BAY CLOSED SUNDAYS)

SHOP-EASY FOODS

Politics Begins to Strike Ryan's Fancy

QUEBEC (CP) — Claude Ryan leaned back in his chair, a glass of beer in his hand, and turning to a reporter said: "Politics is a nice job."

Just before he stopped in at the tavern he explained, he had been "kissing girls" at a senior citizens' club. "If you kiss one, you have to kiss them all."

Ryan was visiting the l'Escale tavern in the working-class Cap Blanc section of Jean-Talon riding Tuesday, along with Liberal byelection candidate Jean-Claude Rivest.

Just one week ago Premier Rene Levesque and Parti Quebecois nominee Louise Beaudoin came to the same tavern for a few draughts and a game of eight-ball pool.

Levesque drew a bigger crowd than Ryan, but although the welcome for the premier was warm, must of the regulars did not mince their words and told him outright they were Liberals.

The reception for Ryan, who did not play pool and sipped his beer almost disdainfully, was on the whole polite, although one customer — Jean Bourassa — refused to shake hands with the Liberal leader.

"I'm a Pequiste (PQ backer)," Bourassa said.

Earlier in the day, Ryan and his wife Madeleine accompanied Rivest on door-to-door visits in St. Jean Baptiste, the other working-class pocket of mostly middle-class Jean-Talon.

Byelections in Jean-Talon and the Montreal-area riding of Argenteuil, where Ryan is running, have been set for April 30.

The Ryans and Rivest travelled around the riding aboard a GMC Rally Wagon van, visiting a convent and a low-rental housing project, as well as the senior citizens' club and the tavern.

At noon, Ryan and Rivest stopped off to speak to students at Laval University, where law student Francois Huot asked Ryan why the Liberals were running Rivest, a former adviser to defeated premier Robert Bourassa.

Another student told Ryan he thought it curious that the Liberals were trying to solicit the votes of students, while the party is simultaneously trying to have the names of 1,200 students in the riding taken off the voters list.

Ryan read from the electoral law a section stating that students do not have the right to vote in byelections if their parents reside outside the riding

The student interrupted Ryan to say he knew what the law said, but he thought the law was unfair.

Later in the tavern Ryan told a group of stevedores that the student who interrupted him was "poorly raised."

"That's right," echoed one of the stevedores. "It's the schools these days."

CLAUDE RYAN
. . . 'have to kiss them all'

Law Union Condemns Parrot Rap

TORONTO (CP) — An association representing more than 100 Ontario lawyers has condemned the conviction of postal union leader Jean-Claude Parrot for defying an act of Parliament.

The Law Union of Ontario said Tuesday that Parrot, president of the Canadian Union of Postal Workers, was convicted under retroactive legislation and criticized the decision to prosecute him rather than handle the case through normal labor relations channels.

DRIVE 5000 Km ON US...at McCallum!

Make your best deal and the gas is on US for the next 5000 Km — APRIL ONLY!!

McCALLUM MOTORS LTD. Corner Yates at Cook

Wombless Birth Claim Not First: Alta. GP

CALGARY (CP) — A Calgary general practitioner said Tuesday that he delivered a baby by Caesarian section in 1962 for an African woman who had her womb removed 10 years earlier.

Dr. Brij Sood, who came to Canada in 1964, said he delivered the baby in Fort Hall, Kenya, to the woman who had had a sub-total hysterectomy. Both baby and mother survived.

Such a case is "very rare — as rare as buying a ticket and winning $1 million from Loto Canada," Dr. Sood said. Such a birth is a "medical curiosity."

Health officials in Taunton, England, said Monday that a baby born to Mrs. Alison Trott made medical history because she had a hysterectomy 11 months before the birth.

Dr. Sood, who graduated from the University of Birmingham in 1954, said that while the Taunton, England, case might be the first in England, it is not the first in the world.

Besides the case in which he was involved, he said "I'm sure this has happened before in Africa."

In the case in which he was involved, Dr. Sood said he waited until what he estimated to be the 36th week of pregnancy, then performed a Caesarian section. He found the pregnancy in the abdominal cavity with the placenta resting on the pelvic floor.

Luncheon, Luncheon, Luncheon, Luncheon.

4 DIFFERENT LUNCHES IN 4 DIFFERENT ROOMS.

Enjoy a different lunch each day in a whole different atmosphere. (The same day, if you feel up to it.)

The Beaver, with its marine decor; The Library, book-lined and cozy, English-style; the Bengal Room, all "British Raj" and fabulous curries; The Garden Cafe, a charming coffee shop leading onto a garden.

Enjoy! Enjoy! Enjoy! Enjoy! CP Hotels The Empress

CP and are registered trademarks of Canadian Pacific Limited

HELP ELECT
MURIEL OVERGAARD

Oak Bay-Gordon Head New Democrats are proud to announce Muriel Overgaard as the NDP candidate in the May 10th Provincial Election.

Mrs. Overgaard is President of the 25,000 member B.C. Division of the Canadian Union of Public Employees and works as a secretary at Cedar Hill Junior Secondary School.

Muriel Overgaard has been active in our community and will represent your concerns as a full-time MLA in the Provincial Legislature.

PLEDGE FORM
Count me in. I want to help elect Muriel Overgaard.
Name ....
Address .... Postal Code ....
Telephone ....
Mail to: Oak Bay-Gordon Head NDP Campaign Headquarters
1632 Yale Street
Victoria, B.C. V8R 5N4
or Phone: 595-3145

YOUR BEST CHOICE

Inserted by Oak Bay-Gordon Head NDP

Prof Attacks Noose-Call Ad

LONDON, Ont. (CP) — The threat of capital punishment does not prevent murders, a psychology professor said Tuesday.

Neil Vidmar, responding to an advertisement in a Toronto newspaper by the Canadian Police Association advocating the reinstatement of the death penalty, said the murder rate of Canadian policemen has not risen since the death penalty for murder was abolished.

"Policemen are probably outraged by the kind of things they see and want retribution," said Vidmar, an associate psychology professor at the University of Western Ontario.

"Generally, retribution is not very good."

Although Canada abolished capital punishment for all murders in 1976, Vidmar said the public is poorly informed of the issues involved with the death penalty.

While he acknowledged that 70 per cent of Canadians favor capital punishment, he said their opinions are based on insufficient data.

Vidmar said he opposes the death penalty for anyone but armed terrorists and hijackers.

OVERWEIGHT MEN AND WOMEN

VICTORIA:

VANCOUVER, EDMONTON, CALGARY, WINNEPEG.
LONDON, HAMILTON, BURLINGTON, ST. CATHARINES, OTTAWA, TORONTO

You deserve the best.

We may be new to Victoria but we are not new to the weight loss field. As recognized professionals, Weight Loss Clinic™ pioneered this unique method, so often imitated but never duplicated. Thousands of individuals throughout North America have lost weight quickly and safely . . . and they're learning how to keep it off!

The Weight Loss Clinic program, administered by our dedicated, well-trained staff, is tailored to meet individual needs and lifestyles. Clients lose from 10 to over 100 pounds . . . often in just a matter of weeks. Without fad diets, protein supplements, or harmful drugs. It's safe, sensible, and effective — designed to overcome obstacles that have made weight loss impossible for you in the past.

Being overweight is a serious matter requiring a serious solution. Don't take chances with your health. Put your weight problem in the hands of people you know you can trust.

Call now for your free consultation visit — no obligation, of course.

WEIGHT LOSS CLINIC TM

Cook Medical Bldg.
1175 Cook St. #308
384-7177

Visa and Master Charge welcome
8 am to 7 pm Mon. - Fri.
© WEIGHT LOSS CLINICS, INC. 1978

PRE INVENTORY SALE!

WE DON'T WANT TO COUNT THIS MERCHANDISE SO THE SAVINGS ARE — TREMENDOUS

50% OFF REG. PRICES

ON SELECTED ITEMS . . . choose from a wide selection of items, styrene boxes, sign kits, poly bottles, plex items, poly tubs, discontinued paint, some useful items, some not so useful.

Garbage Cans Green or Brown. Large Capacity $8.99

Garbage Bags Package of 50, 26" x 36". Reg. $5.99 SPECIAL $4.88

PS

The PLASTIC SHOP
2105 DOUGLAS ST.

A world of ingenious and useful items for today and tomorrow.

386-1477

4-19

GARDENING
hilda beastall

An Instant Garden? Yes!

Instant gardens are as possible as instant meals and much more satisfying than most of these. Certainly the gardens will last longer.

The satisfaction gained from an instant garden depends on the choice of ingredients, preparation of spaces they are to occupy and the care given after planting.

Container growing of trees and shrubs makes the idea workable. This form of nursery work was already well established in Southern California by Japanese nurseries before 1940. It must have been almost 10 years later when the idea spread to Victoria nurseries. Now, the customer is able to select shrubs and small trees already in leaf and bloom.

During the next few weeks of spring, a wide range of plants will be seen at nurseries. Trees such as ornamental crabapples crowded with pink or red flower buds are a great attraction. Weeping forms, upright, or spreading, the choice is there to suit specific garden spots.

If Dogwoods are wanted, a surprise may be in store when discovering varieties of the Eastern Dogwood (Corunus florida) with masses of pinkish flower buds which begin opening during May. Another form having red flowers is likely to be seen too. It opens a little later.

There must be a nursery around somewhere that has the bushy spreading Dogwoods with bright green stems reaching to about four feet, each topped with a cluster of buds nestling in the centre of leaves. I see this in a roadside park planting but have not yet tracked down its specific name.

Cornus kousa chinensis is likely to be still another Dogwood to be seen in nurseries alongside our native Western Dogwood.

Cornus kousa has even larger white bracts that we loosely call flowers, than the British Columbia tree, flowering during June with a long succession of blooms of splendid texture.

A group of plants guaranteed to give instant results when bought and planted out of their containers is the rhododendron which includes the azalea. This group has flower buds formed during last fall. They developed throughout winter and are now ready to bloom each at its appointed time.

Colors of flower, leaf texture, ultimate height and spread vary from species to species and variety to variety. Some are evergreen others are deciduous, losing their leaves in early winter.

Camellias are another favorite plant sold in bud and flower in early spring. Some have already finished flowering, but many of those most suitable for this area are just now coming into color. With their glossy evergreen foliage, both the rhododendron and camellia give a permanent look to the new garden instantly.

Completing an instant garden picture one needs smaller plants to bring the eye down to soil level. For this purpose one will find heathers flowering in containers, and others with signs of their summer buds already to be seen.

Following this season of blooms on newly planted trees and shrubs such as outlined, the plants will spend a year making new roots into your soil. This sometimes results in fewer blooms next year, but is a temporary condition.

Fare Hike On E & N Resisted

A group of concerned citizens who fought successfully to save the E & N passenger rail service on Vancouver Island last year has a new fight on its hands — to convince Via Rail to drop its recent fare hikes.

John Cooper, chairman of the E & N Steering Committee, says leave will be sought with the Canadian Transport Commission to appeal the company's decision to increase fares by 33 per cent.

Cooper says the committee's case rests on two sections of the Railway Act. One states that no fare change should be permitted if the change is prejudicial to the public interest. The other states that any new tariff must be posted three days before it takes effect which Cooper says the company failed to do.

The new tariff brings the minimum ticket price to $4 from $3.

Cooper says a special case can be made to support lower minimum fares on the rail line.

capital scene

Oak Bay Community Association Volunteer Services, 7:30 p.m., Thursday, April 19, Windsor Park Pavillion.

Young Men's and Young Women's Christian Association, Teen Dance, 7:30 p.m., Friday, April 20, 880 Courtney, $1.50.

Singles Scene Club, Easter Dance, 9 p.m. to 1 a.m., Friday, April 20, White Eagle Hall, advance tickets only at Hillside Mall, $3.50.

Amity Singers, 8 p.m., Friday, April 20, Christ Church Cathedral.

Victoria Minus One Club, dance, 9:30 p.m., Friday, April 20, 732 Cormorant.

Tod Inlet Resort Given Nod by Central Saanich

Central Saanich council has approved a proposal to rezone 150 acres adjacent to Tod Inlet for a luxury resort-cum-convention centre development.

Council, by a 3-2 vote, agreed Tuesday night to the zoning change recommended by its subdivision and planning committee.

Representatives of Genstar Development Ltd., owners of the property, attended the meeting but did not speak and were unavailable for comment this morning.

The company had sought approval to build 650 homes on 200 acres and in exchange would have donated 19 acres on Tod Inlet to the municipality to be used as parkland.

But council turned down the offer largely because of the high costs that would be involved in clearing the abandoned buildings from the site, the turn-of the-century home of B.C. Cement.

Council, in turn, resolved to alter the Community Plan to show the 150 acres as commercial-recreational. The property is now zoned for estate residential development on minimum two to 10-acre lots.

In addition council agreed to place all the lands owned by Genstar into a development permit area thereby giving council control over any development.

A public hearing on the changes is expected to be held sometime next month.

Ald. George MacFarlane said today the majority on council want to see a golf course and first rate hotel-resort complex built on the site.

The two dissenting aldermen, Earle Tabor and Francis Waring, argued Genstar had been ill-treated by council. They did not feel an additional 650 homes would have as disruptive an effect on the community's long-term plan as proponents of the resort scheme have claimed.

After-Children Course Has Spaces Left

The Esquimalt Recreation Centre says there are still some spaces left in the eight-week course for middle-aged women, Shifting Gears for Middle Years.

The course, designed for women whose children are grown and find less of their time is needed in the home, helps women rediscover their strengths and make decisions on what direction their lives can take as a result.

The course begins Friday and runs until June 8 on Fridays from 9:30 to 11:30 a.m. Registration for the course, which costs $12, can be made by phoning 386-6128.

Sears Tire and Auto Centre

Save $5
Battery charger
29.99 Reg. $34.99
Self-regulating — when battery is fully charged current shuts off. 12-volt. Color-coded for correct hook-up instructions. 28R 047 382.

Save $9
SteadyRider shocks — automatically adjust to any temp.
21.98 Pair
Reg. $31
SteadyRider shocks carry a lifetime guarantee
Exclusive piston valve element compensates for fluid thickness at various temperatures. 25% more fluid capacity and 1 3/16'' piston with 40% more ride control area than standard 1'' bore shocks. 28R 034 000 series.

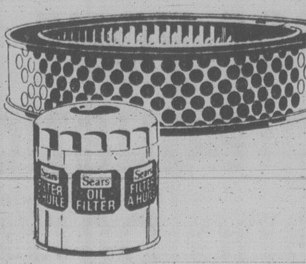

Save 20% to 30% on air and oil filters
Air filters clean the air your car breathes, removes grit. Boosts gas mileage. 28R 046 700. Reg. $4.99 ea. 3.99
Oil filters protect your car investment, meets new car warranty requirements. 28R 046 800. Reg. $2.99 ea. 1.99

Champion spark plugs
1.19 each
Champion plugs give you better gas mileage, more acceleration and power. Won't misfire. 28R 061 000.
Champion resistor plug each 1.69

Value!
Be prepared with a fire extinguisher for home, boat, car
- Dry chemicals
- Non-toxic
- Refillable
- Metal head

18.99 Mounting Bracket Included

Be prepared! Extinguish fires quickly before they become disasters with this handy, tri-class fire extinguisher. Meets exacting Underwriters' Laboratory of Canada requirements. Good against a wide range of combustible sources: paper, wood, fabric, paint, gas, oil, cooking fat, motors, wiring, etc. Mounting bracket included. For a decorative look, apply 3 self-adhesive decals, included. Asstd. colors. 28R 080 183.

Sears Automotive (28) Phone Enquiries: 595-9111
Advertised prices in effect now through 5:30 p.m. Sat. April 21, while quantities last.

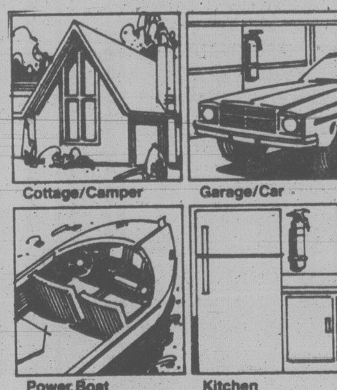

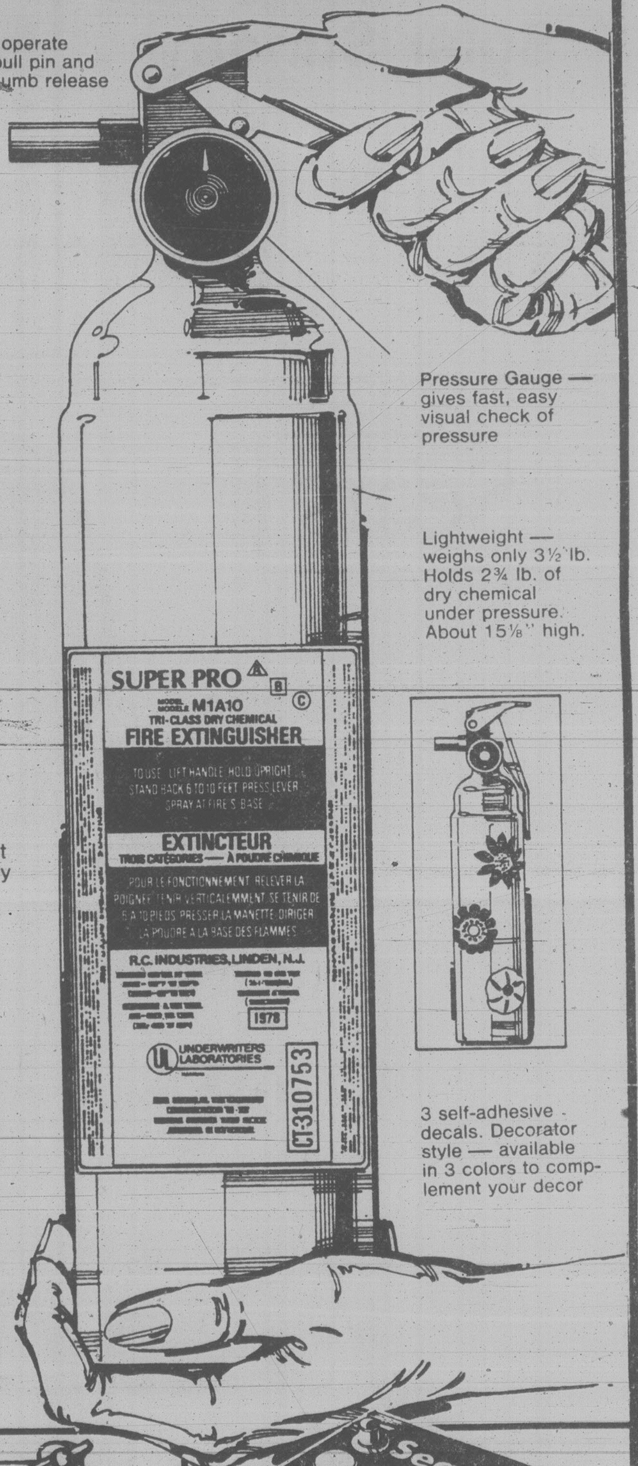

3 self-adhesive decals. Decorator style — available in 3 colors to complement your decor

Value! 12-volt marine battery
51.99 exchange
Features vibration-proof plates; wing-nuts for easy cable connection. With handy plastic carrying handles. Cold cranking power rating 375. Guaranteed 36 months (if generator equipped). 28R 010 025

Save $5
Sears '36' battery
39.99 Reg. $44.99 Grp 22FC, exchange.
An economically priced, maintenance-free battery! Ideal for most small and compact cars. 3-year guarantee; 1-year free replacement. 28R 010 922.

Sears 'DieHard' battery
53.99 group 22FC With exchange
The 'DieHard' is famous for a reason! A 'super-powered' battery that is also maintenance free. Guar. for 5 years; 2 year free replacement guarantee. 28R 010 622

Sears Best

Simpsons-Sears Ltd.
'Reg.' and 'Was' refer to Simpsons-Sears Ltd. prices.

Sears HOME OF HOME IMPROVEMENT

No Payment 'til Oct. 1, '79
... on your All-Purpose Sears Account.

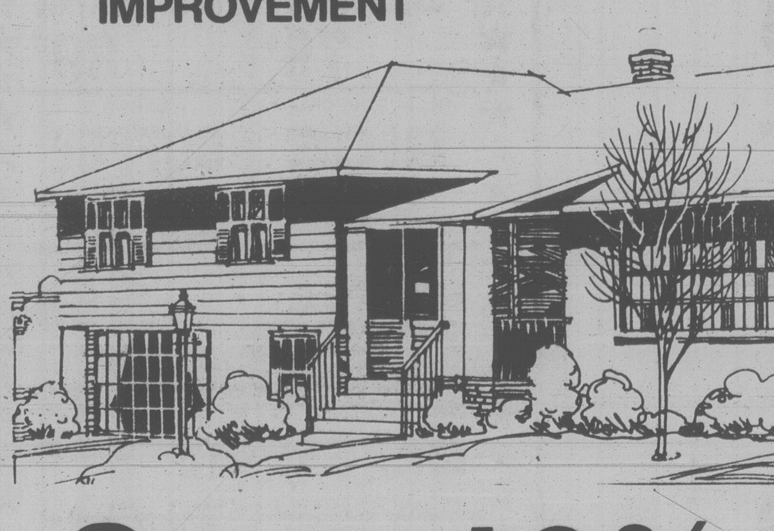

Save 10%
On labour and material 'til April 30th, '79

Installed roofing
Sears installs 210-lb. or 250-lb. Duroid shingles in self seal or locking style. Guaranteed up to 15 years. Your choice of fashionable shingle colors. No. 1 Grade Shakes or Cedar Shingles.

Installed windows
Call Sears for aluminum replacement windows, inside storms or thermopanes. Or convert your existing panes without costly sash or frame removal!!! Screens and Patio units.

Installed guttering
Protect your home with seamless aluminum guttering! Aluminum soffit and fascia covers also available to complete your job.

Installed insulation
Save fuel costs with Sears total insulation! Blown-in Cellulose fibre insulation for attics or outside walls.

Installed fencing
Chain Link fence protects your home and adds to its value. Choose either vinyl or galvanized in various heights and weights.

For a free estimate call Sears
595-9111 Local 264 or 265.

Right Team Resignations Demanded

A Victoria women's group has demanded the resignation of members of the B.C. Human Rights Commission who have allegedly made remarks disparaging to homosexuals and women.

Tish Lakes, a spokesman for the Feminist Lesbian Action Group (FLAG), says commission members are basing their opinions on personal bias rather than proven facts and are only "perpetuating myths under which these groups continue to suffer."

Last week commissioner Rev. Neil Vant of 100-Mile House said homosexuals are abnormal and sick people who should not be placed in jobs where they are dealing directly with children.

However, Lakes said the statement is contrary to the American Psychiatric Association which has removed homosexuality from its list of mental disorders.

It also contradicts studies which have shown 90 per cent of the child abuse incidents involve attacks against girls by heterosexual males.

She said homosexual men and women comprise 10 per cent of the population and have always been involved in all professions including child care, eductaion and parenting.

Lakes said Vant's attitude is representative of the kind of discrimination faced by lesbians and should not be found on any human rights commission.

UVic Residency Fee Hike

Campus parking fees and residential fees at University of Victoria are going up.

The university's board of governors Tuesday approved hikes of 12 to 100 per cent.

The new rates, which take effect this fall, will see the parkade parking fee increased from $80 to $93, faculty parking from $35 to $40.50, and students' from $15 to $17.50. In addition the parking fees for scooters and motorcycles will go from $2 to $4.

Further hikes are planned for next spring and the summer of 1980.

Next fall's double occupancy rate will rise about 12 per cent, from $1,491 to $1,659 for those taking the 19-meal-a-week plan, and $65 less for students opting for the 14-meal-a-week plan.

Single occupancy will cost $1,841, up from $1,634.

Administrative vice-president Trevor Matthews noted the residential rates at UVic will still rank 17th among the 27 Canadian universities with residential facilities. This year they ranked 19th.

The board agreed to hold the line on tuition fees although they too may be increased depending on how much money the university gets from the provincial government.

Finance Minister Evan Wolfe, in bringing down his budget last month, announced an 11.6 per cent increase in university funding.

However, UVic president Dr. Howard Petch said the university cannot count on getting an 11.6 budget increase because the money is disbursed by the Universities Council of B.C. on a formula based on several factors including enrolment, graduate student programs and new programs.

Fernwood Marks Solar Sunday

The growing potential of solar energy in Canada will be featured on Solar Sunday May 6 at Stevenson Park behind Victoria High School.

Sponsored by the Fernwood Communnity Association, 1294 Gladstone, the main event will be the Vancouver Island Solar Olympics, in which commercial and private entrants compete for fun to see whose solar device is best.

There will be information displays and commercial solar and wood-heating equipment, plus a solar collector building demonstration.

Free information booklets, brochures and questionnaires, will be available.

SEARS

AD CORRECTION

An error appeared in Sears 24-pg. 'The Fashion Place' flyer delivered to your home this week. On page 8, 'Venitia Poplin' fabric should have read 'Personal Shopping Only'. Our apologies for any inconvenience caused. 4-18

HELP
elect
"A MAN WHO WORKS . . . TO SERVE YOUR NEEDS"
SUPPORT
NEW DEMOCRAT
FRANK MITCHELL

drop in or phone NDP campaign headquarters

381-5813 or 388-5016
Esquimalt Office
802 Esquimalt Road

Langford Office 474-2158
2774 Millstream Road
Sooke Office 642-4416
6716 Sooke Road

Authorized by the Esquimalt-Port Renfrew NDP Association

Sears

The look is trim and contemporary . . .

ideal for your active lifestyle — perfect for your graduation and parties.

Save $31 now only

$99 3-pce. suit

Regularly priced at $130

A 3-piece suit with a slim silhouette, designed especially for the leaner man. 2-button jacket with centre vent and 2 inside pockets; slightly flared pants have ¼-top front pockets, 1 back pocket and belt loops. 5-button, 2-pocket vest. Dry-clean. Plains and stripes in a variety of textures and looks . . . colours of Blue, Black, Grey, Beige or Navy. In sizes 36-44, Short and Tall Models also. 45R 004 514A.
(All colors may not be available in all sizes)

Sears: Men's Dress Wear (45)

Personal shopping only!

Simpsons-Sears Ltd.
'Reg.' and 'Was' refer to Simpsons-Sears prices

GIANT DISCOUNT P.D.Y. FOOD CENTRE

CRAIGFLOWER and TILLICUM
PRICES EFFECTIVE APRIL 18, 19, 20, 21
WEDNESDAY TO SATURDAY
WEEKDAYS 9 to 9, SUNDAYS 10 to 7
WE RESERVE THE RIGHT TO LIMIT QUANTITIES

CARNATION (LIMIT 2 JARS) **COFFEE MATE** .... 16-oz. jar **1.15**
WITH $15 ORDER OR OVER

SIRLOIN OR CLUB **STEAK** GR. A lb. **2.89**

T-BONE and PORTERHOUSE lb. **3.09**
STEAK GR. A lb. **3.19**

STOCK UP YOUR FREEZER
BEEF LONG LOINS
Consists of Sirloin, T-bone, Club, Porterhouse Steaks and approx. 6 lbs. Ground Beef
Approx. 50 lbs. gross weight, lb. **2.29**
Price Per Lb. Increases Due to Trim, Etc.

FRESH SHOULDER **PORK STEAK** lb. **1.25**

BONELESS SHOULDER **PORK ROAST** lb. **1.35**

GRADE A **BARON of BEEF** RUMP OR ROUND..... lb. **2.39**

SALADA PRIOR PARK **TEA BAGS** 100 bags.................... **1.69**

NABOB **APPLE and STRAWBERRY JAM** 24-oz. tin.................... **1.19**

CARNATION **CANNED MILK** 385 ml................ 2 tins **79¢**

LIBBY DEEP BROWNED **BEANS** 28-oz. tin **79¢**

LIBBY **FRUIT COCKTAIL** 28-oz. tin **89¢**

DELTA LONG GRAIN **RICE** 4-lb. pkg. **1.79**

NABOB **COFFEE** 1-lb. bag **2.49**

LIPTON **ICE TEA POWDER** 24-oz. tin.................... **1.69**

HARVEST **MARGARINE** 3-lb. pkg.................... **1.39**

CARNATION SCALLOPED **POTATOES** 6-oz. pkg. **59¢**

SQUIRREL **PEANUT BUTTER** 48-oz. tin **2.79**

DR. BALLARD BEEF CHICKEN LIVER HORSEMEAT **DOG FOOD** 25-oz. tins.......... 2 tins **79¢**

6 LITRE **SUNLIGHT POWDER** **2.59**

McCAIN FROZEN **CREAM PIES** BANANA COCONUT CHOCOLATE, LEMON 14-oz. pkg. **79¢**

LOCAL NO. 2 GEM **POTATOES** 15-lb. Bag .... **89¢**

SNOBOY FRESH **BROCCOLI** lb. **39¢**

FANCY McINTOSH **APPLES** 3-lb. Bag **89¢**

4-18

No One Will Beef When this Fine Ragout is Served

No one will beef when you serve Ragout for family meals or even company occasions. When made with tender loving care and good, high quality ingredients it is a hearty stew that's sure to rate three stars in any dining situation.

To make it truly special, fuss a bit with the accompanying vegetable dishes. You will have time to while the ragout brews and mellows in the oven.

Double the quantities in each recipe for a larger group. However, layer the potatoes and bake them in two oven dishes, then some of the crispy, golden brown outside crust can be served to everyone. Its texture contrast is delightful with the Ragout.

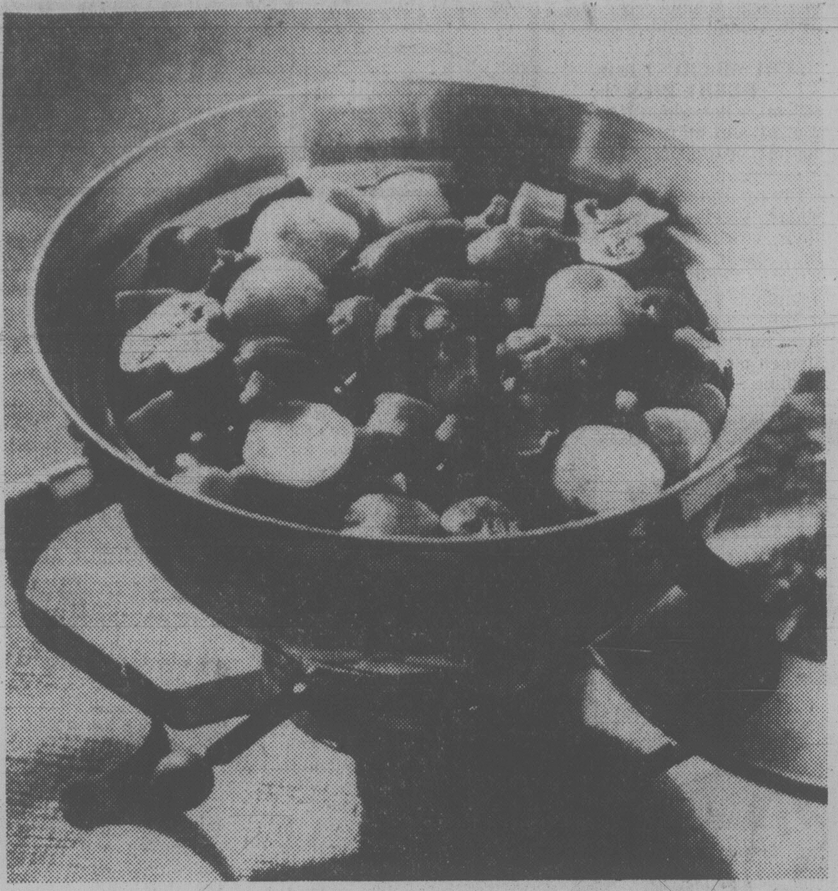

For a three-star meal, try Beef Ragout

BEEF RAGOUT
(Makes 6 servings)

2 tablespoons butter
2 pounds stewing beef, cut in bite-size pieces
12 small, white onions, peeled
6 carrots, peeled and cut up
1 clove garlic, very finely chopped
1 can (7½ ounce) tomato sauce
2 tablespoons flour
1 teaspoon salt
¼ teaspoon pepper
1 bay leaf, crushed
Pinch each of rosemary, basil and oregano
1 cup red table wine
1 cup beef broth
½ to 1 pound fresh mushrooms
Sour cream as garnish

Heat butter in frying pan; brown meat on all sides. Remove to 6-cup baking dish or casserole. Saute onions and carrots in same pan for about 4 minutes. Add garlic, tomato sauce and flour, blending until smooth. Add salt, pepper, bay leaf, rosemary, basil and oregano. Combine with meat in casserole. Add wine and broth. Cover and bake in 350°F oven 1½ hours. Add mushrooms. Bake, covered, 30 minutes longer or until tender. Add dollop of sour cream, per serving, as garnish.

NOTE: Make instant beef broth by dissolving 1 beef bouillon cube or 1 packet of instant bouillon in 1 cup boiling water. Use a second cup of broth instead of the wine, if you prefer. (As the ragout cooks the alcohol evaporates and only the subtle flavor of the wine is left in the ragout.)

If you prefer a thicker ragout, mix 1 to 2 tablespoons flour into ¼ cup cold water until smooth. Stir into ragout when mushrooms are added. Sauce with then be thicker when ragout is ready to serve.

This Beef Ragout can be held, covered, in 200°F oven for an hour without deterioriating. So it's a great dish to make for occasions when you might yave to wait until everyone is ready for their meal.

SAVORY PEAS
(Makes 6 servings)

2 medium tomatoes, chopped
1 medium onion, finely chopped
2 tablespoons vegetable oil.
1 teaspoon sugar
1 teaspoon sweet basil
½ teaspoon salt
⅛ teaspoon pepper
2 packages (10-once) frozen peas

Mix together tomatoes, onion, oil, sugar, sweet basil, salt and pepper in a saucepan. Bring to boil, reduce heat and simmer 10 minutes. Cook peas according to package directions. Add to tomato mixture; reheat 1 to 2 minutes. Serve at once.

POTATOES ANNA
(Makes 6 servings)

6 medium baking potatoes
½ cup butter, melted
Dried parsley flakes or chopped fresh parsley
Salt
Pepper, preferable freshly ground

Peel potatoes; slice into even ⅛-inch rounds. Drop in salted ice water until ready to use. Brush bottom and sides of an 8-inch round, 2-inch deep baking dish, pie plate or heavy cast-iron frying pan generously with butter. Drain potatoes; dry thoroughly with paper towels or cloth so there is no moisture clinging to slices. Place one potato slice in centre of dish. Arrange overlapping circles of potatoes around it, from centre to sides. Sprinkle lightly with parsley, salt and pepper. Spoon 1 tablespoon butter over potatoes. Make additional layers with remaining potatoes, seasoning and spooning butter over each layer, until all potato sliees are used. Brush remaining butter over top layer of potatoes so all slices are buttered. Bake in 350°F oven 50 t0 60 minutes, (as the Ragout finishes cooking), until the potatoes are crisp and brown around the edges and fork tender. Run knife around edge of pan. Place serving plate large enough to hold potato cake on top of pan; invert quickly so cake unmolds itself onto plate. Cut into wedges to serve with Ragout, roasts, steak or chicken.

Food & nutrition

AN OPEN ISSUE
WOVEN LEATHER
BREEZING IN FROM AMALFI
AN AIRILY WOVEN SANDAL. WHITE
TAN OR NAVY CALF. $95.

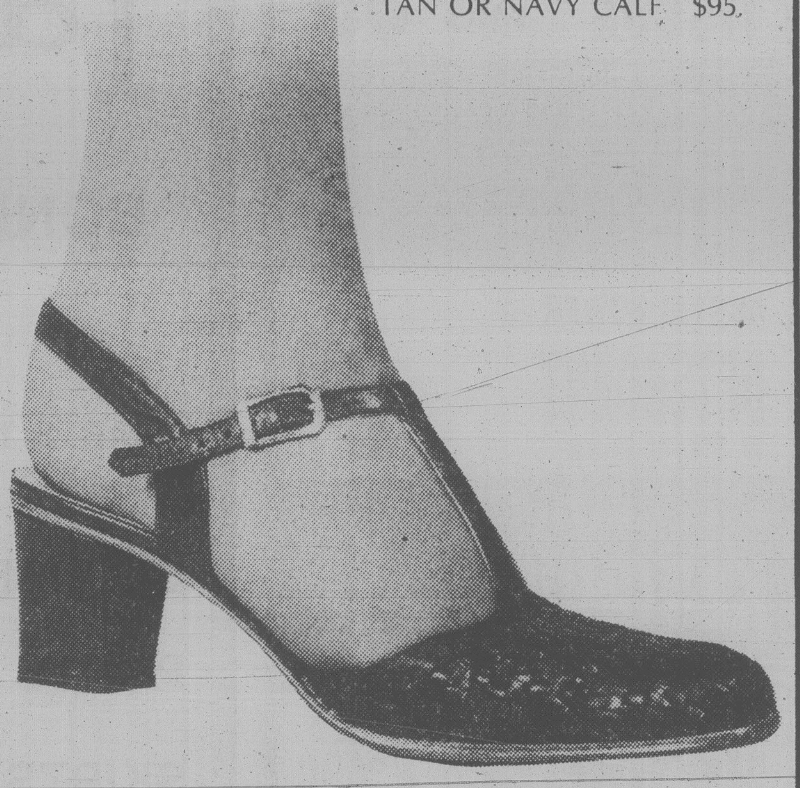

Munday's
1203 Douglas Street — 383-2211
4-19

Watched Pots Also Waste Energy

By JEANNE LESEM

WASHINGTON (UPI) — Energy-efficient kitchen appliances suffer from a people problem.

A study by the National Bureau of Standards (NBS) shows thoughtless or careless cooking habits can offset the fuel-saving factors built into modern kitchen ranges and cooking utensils. It found as much as 50 per cent difference in energy consumption among different persons preparing the same recipes.

The federal bureau videotaped home cooks' performance in research for the U.S. Department of Energy. The cooks were recruited for the 1977 study by a newspaper advertisement in Gaithersburg, Md., a Washington suburb. A full report on results was released recently.

Each participant prepared 21 meals from a standard menu representing typical foods for a family of four for seven days. The menus were designed to use all parts of regular ranges.

Inefficient cooks seemed to fuss a lot more, said John V. Fechter, Jr., a psychologist in the NBS Center for Consumer Product Technology.

"They opened the oven door and removed pot lids more often. They kept losing heated air," he said. "It's true — a watched pot never boils."

Most tended to use the right front range burner, regardless of pan size. Energy is wasted on an electric burner if the pan is smaller than the heating coil.

Andrew J. Fowell, chief of the NBS product performance and engineering division, said one high-energy-user opened the oven door twice as often and, as a result, used half again as much fuel as a low-energy user.

Fowell said another high-energy-user moved pots around on range burners 11 times, adjusted the fuel knobs 35 times and took the lid off to look at the chops 15 times.

Other common errors, Fowell said, included changing the oven rack after preheating the oven; and basting food with the oven door open, instead of removing the food to the range top for that step.

He said efficient cooks were very confident. They put food on the range, turned the heat on and left it until almost done before checking.

Fowell asked some friends and neighbors to keep a diary of their oven usage. He found they never used the full volume except at Thanksgiving and Christmas.

"Most of the time, you can get by with a large size toaster oven," he said.

Studies by a West Coast utility company confirm that finding. Testing small and large kitchen appliances, researchers at the Pacific Gas £ Electric Co. in San Francisco found temperature settings in combination with cooking times make a big difference.

Meat roasted in a full-size range oven for three to five hours at 300° F. uses less energy than the same size and shape cut roasted 8 to 10 hours at 185° F., said Virginia Gries, the utility's supervisor of consumer services.

But lower temperatures are generally more economical for baking because the oven does not go on as often as it does at higher settings, Mrs. Gries added in a telephone interview.

She said researchers found pressure cookers saved more energy than slow cookers. Tests also showed a slow cooker set at low for a longer period uses more energy than the high setting for a shorter period.

Food experts now recommend preheating ovens only for baked goods such as cakes, pies and breads.

Mel's BARGAINS
USED FURNITURE and APPLIANCES
3460 QUADRA

Esquimalt—Port Renfrew
Returning Office
500 Admirals Road
Lyall St. Entrance
H. F. Williams
Returning Officer
PHONE 381-5951

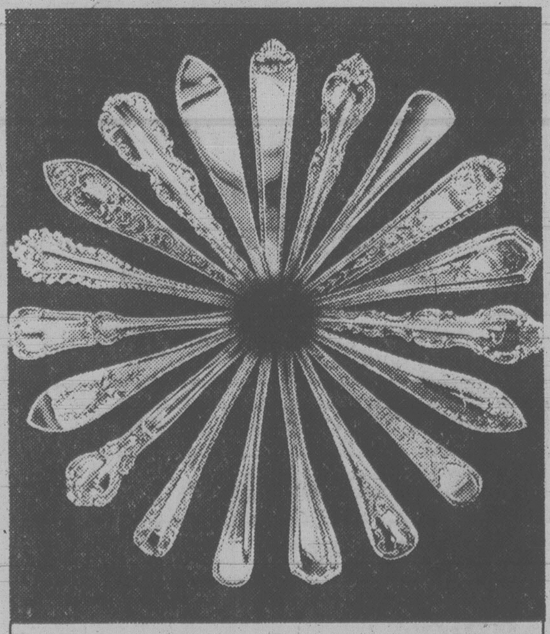

19 exclusive Birks patterns

A Sterling Opportunity!
25% OFF
Sterling Silver Flatware
FINAL 3 DAYS
Sale ends April 21st
706 Yates St. BIRKS JEWELLERS Hillside Shopping Centre

SUPER NATURALS!
that catch the spirit of Spring. Casual elegance in natural cotton. Versatile two-piece that will be your natural travelling companion.
Tall sizes: 7–15
$85.00

TALL Girl
Victoria
910 Government Street
Harbour Square
TELEPHONE: 388-7034

SHOPPERS DRUG MART
1302 DOUGLAS STREET
Phone 384-0544

CHARGEX VISA
Downtown BONUS DAY
helping you save money
master charge

STORE HOURS / BARGAIN STORE
MON. TO FRI 9-9 9-6
SATURDAY 9-6 9-6
SUN. AND HOLIDAYS 10-6 CLOSED

CREST TOOTHPASTE 100 ml
84¢

ALL CANADIAN BRANDS
CARTON CIGARETTES
(REG. OR KINGS)
20's
Limit 2 per customer
7.09

KLEENEX FACIAL TISSUE
200's
69¢

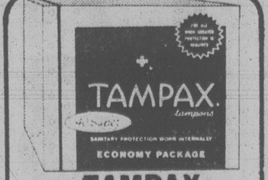
TAMPAX
REG. OR SUPER
40's
2.09

NICE n' EASY
HAIR COLOURING
all shades
2.18

ALPHA KERI
BATH OIL
227 ml
2.99

ORNADE
Capsules 12's
1.29

ROWNTREE
WEEKEND
ASSTD. CHOCOLATES
454 g
3.09

KITCHEN GARBAGE BAGS
10's
2 FOR 99¢

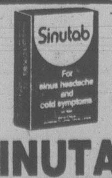
SINUTAB TABLETS
30's
2.69

SINUTAB SPRAY
1.49

PRICES IN EFFECT: APRIL 19-23. We reserve the right to limit quantities.
FAST, FRIENDLY PRESCRIPTION SERVICE!!

ECONO-MART FOODS
OPEN SUNDAY
10 A.M.-6 P.M.
WE RESERVE THE RIGHT TO LIMIT QUANTITIES
Prices effective Wed., Thurs., Fri., Sat. April 18, 19, 20, 21

FIVE ROSES **FLOUR** 10 kg bag........ **3.98**

ROYALE **TOILET TISSUE** 4 rolls **99¢**

KADANA **TEA BAGS** 100s poly **1.29**

ARCTIC POWER **DETERGENT** 6 litre box **2.39**

E. D. SMITH **KETCHUP** 32-oz. bottle... **1.09**

LUBIE LUBE **MOTOR OIL** 1 quart......... **69¢**

ALPHA 2% **CANNED MILK** **2/69¢**

BADERS **BISCUITS** 397 g. bag...... **79¢**

FOREMOST **ICE CREAM** 4 litre pail **2.99**

NEILSON'S **ICED TEA** 24-oz. tin **1.69**

MEAT

METEOR **BEEF SAUSAGE** 5-lb. box **4.89**

METEOR BEEF **BURGER PATTIES** 3-lb. box **3.99**

ECONO-MART FOODS
4440 West Saanich Road
HOURS
Mon., Tues., Wed., Sat. 9 a.m. to 6 p.m.
Thurs. and Fri. 9-9
Open Sunday 10 to 6

Time to Use Those Freezer Fruits

hilda beastall

Homemakers with frozen fruits of summer still in the freezer would do well to take stock of quantities and kinds so that strawberries can be used while fruits are at peak prices in the markets. Raspberries would be next to clear out, leaving space for whatever fruits may come along later in quantities for home freezing.

Only by using these frozen foods at the time of greatest need can full benefit of time, labor and electricity (for storage) be realized.

Thawed berries are almost like fresh berries if eaten uncooked, needing only homemade low-fat yogurt added at room temperature to make a quick dessert.

To have something a little different ready for making a delectable berry pie in 30 minutes, prepare a batch of crumb mixture to store in refrigerator. From the polythene storage bag or a rigid cottage cheese container, take enough crumbs to press into the size of pie plate you want to use.

From the following recipe you can make two large-sized single crust pies; or one large double-crust pie; or two small double-crust.

CRUMB CRUST FOR BERRY PIES

500 mL wholewheat flour
250 mL soft margarine
100 mL brown sugar

Cream margarine and sugar together. Work in flour with large wood mixing spoon, pressing and working until mixture in crumby.

Take quantity wanted (one half for base of 9- or 10-inch pie plate) and press into pie plate.

Bake in moderate oven 180 deg. C for 20 minutes until pale brown.

Remove from oven. Let cool; fill with slightly sweetened berries. The lower crust has enough sugar for most tastes.

If a top crust is wanted, put berries into lower crust while still hot; cover with same quantity of crumb mixture, pat down with spoon.

Return to oven at 180 deg. C. Bake for 12 minutes until top crust is delicate brown. A really delicious dessert.

A plain pie crust is liked by many especially when the berry pie is part of a regular meal. If made from yeast dough, it can be doubly nutritious since the fat and sugar content is less; it contains extra protein in milk and eggs, and extra vitamins in the wheat flour.

The yeast dough can be made ahead of time, rolled in waxed paper and stored in refrigerator for several days until needed.

Here is the Yeast Roll-out Dough suitable for berry pies or any other kind of pie, including Pizzas.

YEAST ROLL—OUT DOUGH
For Berry Pies

½ cup warm water
1 tsp. sugar
1 tbsp. yeast (or 1 pkt.)
½ cup hot water
⅓ cup soft margarine
2 tsp. sugar
1 tsp. salt
¼ cup skim milk powder
2 small eggs
1½ cups whole wheat flour
2 tbsp. wheat germ
2 tbsp. wheat bran (bulk)
1¼ cups unbleached flour (approx.)

Measure warm water into large mixing bowl. Stir in 1 tsp. sugar. Sprinkle yeast over surface. Let stand in warmth until bubbly, then stir.

Meanwhile put margarine, 2 tsp. sugar, salt and milk powder into small bowl. Pour hot water over all and set aside.

When melted, add this margarine mixture to yeast mixture while both are still warm. Stir well.

Add eggs; beat with large wooden spoon to mix well.

Add wholewheat flour, wheat germ and wheat bran (these are both available from grocery shelves in one-pound plastic bags). Beat all until smooth.

Begin adding unbleached flour enough to make a soft dough that can be tossed on a floured board to knead a little. I do this with the wood mixing spoon — turning the dough and folding repeatedly while keeping the hands free of sticky dough.

Divide the dough into two equal portions. Wrap one portion to store in refrigerator for several days if not wanted for double crust at this time.

Roll out dough on floured waxed paper to make circle to fit pan. Pat into shape; rolling edge to build up to a rim to hold the berries.

Use 4 cups frozen berries partly thawed for large pie. Sprinkle with 3 level tablespoons sugar and add ¼ tsp. dry powdered angelica or ½ tsp. finely chopped fresh angelica leaf. This reduces tartness of cooked fruit making it possible to use much less sugar.

If top crust is wanted, roll and pat second portion of yeast dough into shape. Place over fruit. Prick in few places with fork to allow steam to escape.

To raise pie dough, place pie in cold oven. Turn heat to about 35 deg. C (95 deg. F) until pie has begun to rise to one-half more than original. Turn heat off; leave pie in oven to rise to double original, about 15 minutes.

Then turn heat up to fairly hot oven 190 deg. C (400 deg. F) for 10 minutes to stop the rising and start the baking.

After 10 minutes turn down to moderate 177 deg. C to continue baking for about 20 minutes or until lightly browned.

You may need to cover pie loosely with foil to prevent scorching with the high heat, but remove later to allow proper cooking and browning.

You will find this yeast pastry dough is a pleasant and desirable change from more rich pastries. Anyone who can eat wheat bread will enjoy the change.

Imperial Tuna Salad

1 large apple, cored and diced
1 can (11 ounces) mandarin orange segments, drained
1½ cups sliced celery
3 cups cooked rice, cooked in chicken broth
2 cans (6 to 7 ounces each) tuna, drained
¾ cups sour cream
2 teaspoons soy sauce
2 teaspoons lemon juice
1 teaspoon each onion salt and grated orange peel

Combine apple, oranges, celery, rice, and tuna. Blend sour cream with remaining ingredients. Pour over tuna mixture and toss lightly. Chill. Spoon onto salad greens, if desired.

Makes 6 servings. Calories per serving: 303.

Color Hosiery In Demand

NEW YORK (CP) — There is a groundswell of consumer interest in textured and colored hosiery for fall, major New York retailers report. Louise Stecconi, fashion director for Christian Dior, says interest in legwear is heightened because of the new, narrow slit skirts and because women want variety. "It's no longer the four flavors of beige that it was just a few years ago," she said.

THURSDAY FRIDAY SATURDAY

Taylor's

BONUS DAYS — Downtown BONUS DAY

STARTS THURSDAY **"9 A.M."**

BLOUSES, PANTS, SKIRTS — REG. TO 30.00 — **10.00**

FAMOUS MAKER
SPRING SPORTSWEAR
• Pants • Skirts • Blouses • Jackets
40% OFF

PANTSUITS SKIRTSUITS — REG. TO 90.00 — 30.00 to 40.00

SPRING DRESSES
1/3 OFF

WHERE THE PRICES FIT LIKE THE FASHIONS

Taylor's apparel LTD.

713 Yates Street — Downtown — 383-6915
4-18

JUNE M. CHARLTON
3 DAYS ONLY
ALL SALES FINAL

THURS.
FRI.
SAT.
Downtown BONUS DAY

GROUP OF DRESSES
Lightweight Fabrics, perfect for spring. Regular to $95.
20%-50% OFF

SUMMER PANTS
Pastel Shades proportioned for height.
20% OFF

The Petite Shop

1306 Broad St. 4-19 385-0322

Saba's **BONUS DAYS**

FASHION FLOOR
• DRESSES......30%-50% and 75% OFF
• BLOUSES.....................⅓ and ½ PRICE

25% OFF **RAINCOATS**
SPECIAL SELECTION OF OUR SPRING COLLECTION — NINO, POPLIN and GABARDINE

• **HOUSECOATS and LOUNGEWEAR ½ PRICE!**

KIDDIES KORNER
Selected group of Spring baby's and toddler's wear.
SHOP EARLY

FASHION FABRICS
Selected Group of
• SPRING PRINTS **½ PRICE** AND LESS .... **$1.99** metre
• LINENS, LINEN WEAVES
Spring and Summer Selection 115 to 140 cm .... **$2.99** metre
Assorted 115-140 cm
• FASHION FABRICS **½ PRICE** AND LESS .... **$3.99** metre

1130 DOUGLAS ST.—SHOP ALL THREE FLOORS
4-19

60-MINUTE GOURMET

Eggs 'Horseback' Is Not a Fantasy

By PIERRE FRANEY

To those who are unfamiliar with foods cooked *a la Holstein* or chopped steak with eggs *a cheval*, the combination of ingredients must seem strange indeed — fried eggs, anchovy fillets, capes and brown butter sauce. It sounds like a fantasy, but it isn't. The name *a chevalis*, the equivalent of saying "on horseback," and *steak hache* with eggs *a cheval*, simply implies that the eggs are placed on top of grilled chopped mat, horseback-style.

It is an extremely easy dish to cook, and it is certainly quick to prepare. You simply cook a ground beef patty as you would a hamburger; fry an egg and place it on top; garnish it with flat anchovy fillets and add an ample amount of capers that have been cooked in beurre noisette or brown butter.

When I served this dish recently in my home, one of the guests ate his portion with considerable gusto and made an interesting speculation. Isn't it possible that the person who invented steak tartare (supposedly on the West Coast of the United States) got his idea for the dish while dining on ground meat with eggs *a cheval?*

This dish, incidentally, is so easy to prepare and so hastily cooked there is more than ample time to prepare an accompaniment. A saute of potatoes would be extremely compatible with the dish.

HAMBURGER WITH EGG AND ANCHOVY

1½ pounds ground sirloin
Salt and freshly ground pepper to taste
4 teaspoons plus 4 tablespoons butter
4 eggs
6 to 12 anchovy fillets
2 tablespoons drained capers
2 tablspoons finely chopped parsley.

1. Divide the meat into four equal portions. Shape them first into balls, then flatten into patties like broad hamburgers, about four inches across and half an inch thick. Sprinkle the meat on both sides with salt and pepper.

2. The hamburgers may be cooked on a hot grill such as a barbecue grill, under a hot broiler or in a very hot skillet without additional fat. Turn once while cooking and cook two to five minutes on each side to the desired degree of doneness. Transfer the patties to each of four plates.

3. Heat one teaspoon of butter at a time in one or more small skillets and add one egg to each skillet. Cook them without turning until the white is firm and the yolk remains soft and runny. Sprinkle with salt and pepper and slip each, yolk side up, onto each patty.

4. Use the anchovy fillets either split in half lengthwise or whole. Arrange the halved or whole fillets around the yolks in a triangular fashion.

5. Heat the remaining four tablespoons butter until it is foamy. Add the capes and parsley. When the foaming starts to subside and the butter begins to brown, pour equal amounts of the sauce over each serving. Serve hot.

Yield: 4 servings.

SAUTE POTATOES

6 to 7 "new" potatoes, red-skinned
Salt to taste
1½ tablespoons peanut, vegetable or corn oil
1½ tablspoons butter
Freshly ground pepper to taste
½ teaspoon finely chopped garlic
1½ tablespoons finely chopped parsley.

1. Wash the potatoes and place them in a saucepan. Add water to cover and salt to taste. Bring to the boil and simmer until tender, about 30 minutes. Drain. When cool enough to handle, peel and slice the potatoes. There should be about three cups.

2. Heat the oil and one tablespoon butter in a skillet. Add the potatoes and salt and pepper to taste. Cook, tossing and stirring, but avoid breaking up the potato slices. Cook about 10 minutes and when crusty brown, add the remaining half tablespoon butter. Add the garlic and parsley. Toss and stir to blend. Serve.

New York Times

Caraway Blends

Caraway seed blends well with cabbage; try them in sauerkraut, cole slaw and cooked cabbage.

Diet and Constipation

your health

By L. L. Coleman, MD

Constipation has been my great worry almost all my life. Now that I'm getting older (I'm 67) it's getting worse. My doctor talks about high-fibre diets to corect this. Can this be dangerous to me at my age? — Mr. B. C.

DEAR MR. C.:

The complaint of chronic constipation is one that is commonly brought to the attention of doctors. In recent years, a vast amount of information has accumulated on the value of a high-fibre diet in the elderly, to correct this condition.

Interestingly, it has been observed that the elderly population in Third World countries do not suffer as much from chronic constipation as do the elderly in Western countries. After studies, it was found that the diet in undeveloped nations is rich in fibre. Such a high-fibre diet seems to prevent excessive absorption of water from the large intestine, thus increasing more regular bowel movements.

It has also been found that a number of other conditions that are exceedingly common in economically well-developed countries are comparatively rare in rural areas of the Third World. Gallbladder disease, diverticulitis and even cancer of the lower bowel may be related to a deficiency of fibre.

Your doctor's observation that your diet may be inadequate in fibre should be respected. Certainly, there is no danger in increasing the fibre in your diet, especially since you will be under the constant observation of your doctor.

To increase the fibre, your doctor will probably recommend bran, especially and whole meal breads. Whole wheat cereals should be substituted for the highly processed ones.

Don't forget raw vegetables either; cauliflower, carrots, cabbage, broccoli, Brussel sprouts, celery and turnips are some of the vegetables that are high in fibre. Other foods include peanuts, peas, peaches, plums, cherries and apples (with peel).

But chief among all high-fibre foods is whole bran. On such a diet it should be included every day, either with cereals or added to other foods.

Unless there is some special reason why you should not do so, increase your water intake to four to six glasses of water a day, in addition to the high-fibre diet. Try this diet. You will be the best judge of its effectiveness for your problem.

★ ★ ★

My infant is allergic to cow's milk. Can she grow normally with milk substitutes? — Mrs. G.L.A.

Dear Mrs. A.:

Nutritionists and allergists have found many excellent substitutes that fulfill all the infant requirements for healthy growth. Goat's milk and synthetic soy bean milk are highly nutritious. It is not unusual for milk allergies to disappear when the child is two or three years old.

FIFTEENTH ANNUAL
Victoria HOBBY Show
Sponsored by: Victoria Lapidary & Mineral Society
VICTORIA CURLING RINK
1952 Quadra Street
APRIL 19, 20, 21, 22
11 a.m.-10 p.m. (Thurs., Fri. and Sat.) 11 a.m.-6 p.m. (Sun.)
Admission: Adults $1.25, Students and OAP 75¢, Children under 12, 35¢
4-22

Bonus Days SPECIAL at the Piccadilly Shoppe Ltd.
Downtown BONUS DAY
FOR 3 DAYS ONLY
20% OFF
DRESSES, JACKET DRESSES ENSEMBLES & SUITS
By Freda Shaw of Nottingham, England
Regular Prices $65 to $98
1017 GOVERNMENT ST.
4-19

BONUS DAY SPECIALS AT R. J. FASHIONS
Downtown BONUS DAY
New Spring
T-Shirts
Reg. 13.00 to 19.00 SALE 7^{99} to 11^{99}
Shirts and Blouses
Reg. to 35.00 SALE 11^{99} to 21^{99}
Spring
Gabardine Pants
Reg. 25.00 SALE 16^{99}
Polyester
Pull-On Pants
Reg. 18.00 SALE 10^{99}
Phantom
Body Shirts
Reg. 19.00 to 29.00 SALE 12^{99} to 19^{99}
STOP BY TODAY
RJ fashions
725 YATES STREET
4-19

charge it
chargex or mastercharge
Campus show off!
... the new mood is soft done on a crepe sole
Corada by Santana
amber calf, natural calf, navy
$28.85

Ingledew's
for the great names in fashion
749 YATES STREET
4-19

AT Miss Frith JUNIOR
AT Miss Frith FASHIONS
383-7181 1619 DOUGLAS
Use Your Chargex, Mastercharge, or our Friendly Terms. Lots of Free Parking Behind Our Store!

sale
BIG SAVINGS IN EFFECT NOW!
1/4 to 1/3 OFF EARLY SPRING SPORTSWEAR
All the big-tops and slim pants that say spring '79! Mix-and-matchable pieces to stretch your wardrobe for a small investment. Come in soon and pick yours!
Lots of parking behind the store off Fisgard. MasterCharge, Chargex or our friendly terms.
4-19

OPEN UP THE FLAVOUR!
SUN-RYPE FRUIT NECTARS

Out in a boat. On a picnic. At breakfast or lunch. Anytime's a great time to open up the goodness of Sun-Rype pure fruit nectars. There's Apricot. Apricot and Apple. Apricot with Orange. Flavours as refreshingly different as the tangy apricot itself. Flavours picked fresh from the tree by Sun-Rype – the people who bring you the goodness of a whole family of real fruit juices. Try one soon.
• Apricot Nectar – in 48 and 10 oz. tins.
• Apple-Cot and Orange-Cot Nectars – in 48, 10 and 5½ oz. tins.
OPEN UP THE FLAVOUR! Sun-Rype OPEN UP THE SUN-RYPE!

LUCKY DOLLAR FOODS

BETTER BUY LB. MARGARINE 49¢
KRAFT 225 G. MACARONI DINNER 4 FOR 1.00
CASHMERE 4-Rolls BATHROOM TISSUE 79¢
AYLMER 10-oz. CHICKEN NOODLE SOUP 4 FOR 1.00
PURINA 1-kg. CAT CHOW 99¢
GLAD 10's GARBAGE BAGS 1.29
WELCH'S 40-oz. GRAPE JUICE 1.39
KRAFT 16-oz. SLICED CHEESE 1.79
SUNSPUN PURE 48-oz. APPLE JUICE 89¢
VIVA TWIN PAPER TOWELS 1.09

CANADA GRADE A
PRIME RIB ROAST lb. 2.29
BREADED PORK CUTLETS lb. 1.39
GAINER'S PURE PORK SAUSAGE lb. 1.29
Red Delicious Fancy Cello APPLES 3 LBS 89¢
California ORANGES 72's 4 LBS 1.00
STRAWBERRIES 79¢ Basket, 12-oz.

LUCKY DOLLAR FOODS
Prices Effective April 19-21
We Reserve The Right to Limit Quantities
KEE'S
4101 Shelbourne St.
477-1742

These Main-Dish Recipes Nutritious as They Come

Many of us still remember those lingering words from Mom, "Eat your vegetables, they're good for you."

And today with more emphasis on good nutrition, vegetables are gaining in acceptance and sharing the spotlight with other foods.

Here are two meatless main dish recipes that combine the delightful flavors of vegetables with dairy products. Meatless Manicotti and Golden Broccoli Bake are both high in protein, vitamins, calcium, and other minerals; they will also rate high on your list of favorites.

Meatless Manicotti combines cottage cheese and cheddar cheese with chunks of zucchini for a colorful and satisfying filling. The tomato sauce takes on a hint of a barbecue flavor when an envelope of Sloppy Joe seasoning mix is combined with tomato paste and poured over the manicotti shells. For a nutritious supper, serve with a tossed salad and sherbet or a fruit cup.

On the other hand, Golden Broccoli Bake is an extremely versatile recipe. Vitamin A-rich broccoli, rice, and cheddar cheese are accented with the zesty flavor and golden color of prepared yellow mustard.

This casserole can be served as a main dish for a luncheon or a light supper, or will nicely complement turkey, roast beef, or pork when served as a side dish.

In either case, you can add variety to your menus while setting the pace for good nutrition.

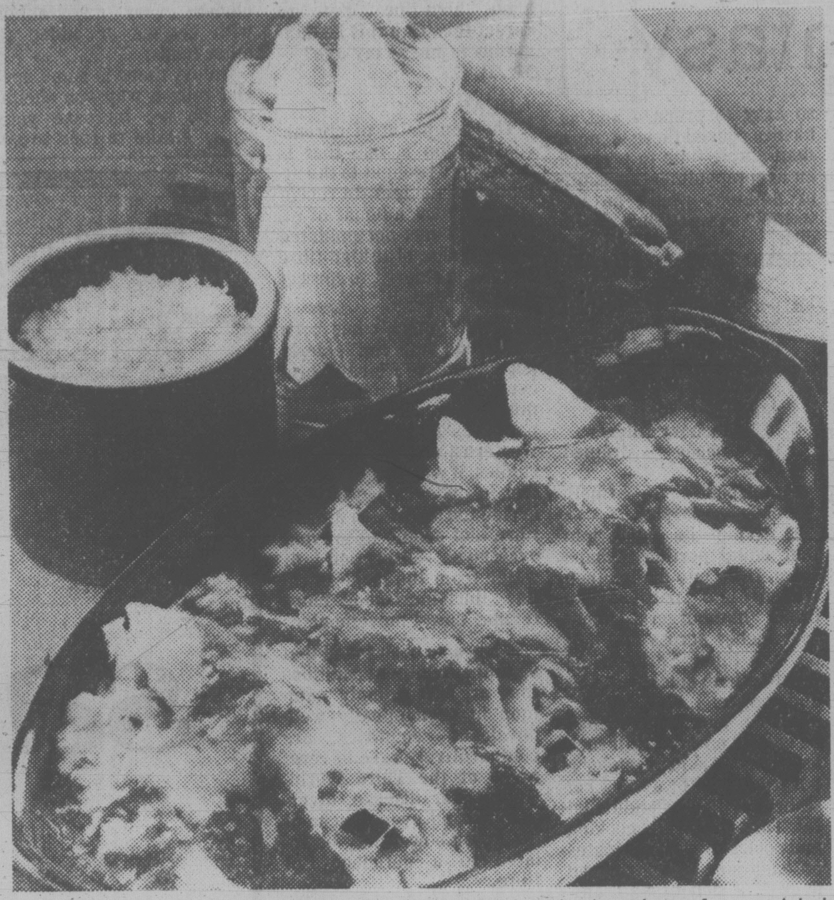

Manicotti recipe combines cheeses and chunks of zucchini

MEATLESS MANICOTTI

10 to 12 manicotti shells
1 medium-size zucchini, diced (about 2 to 3 cups)
2 tablespoons butter or margarine
1½ cups cottage cheese
1½ cups shredded cheddar cheese
1 envelope (1½-oz.) Sloppy Joe seasoning mix
1 can (5½-oz.) tomato paste
1¼ cups boiling water

Cook manicotti shells in 4 quarts salted boiling water about 10 minutes, until almost tender; drain and rinse in cold water. Cook zucchini in butter in large skillet about 10 minutes, stirring occasionally. Add cottage cheese and 1 cup of the cheddar cheese.

Stuff manicotti shells with cheese mixture; arrange in single layer in shallow 2-quart baking dish. Stir together contents of seasoning mix envelope, tomato paste, and water; spoon over manicotti. Cover with foil and bake in 375° F. oven 30 minutes.

Uncover; sprinkle with remaining ½ cup cheddar cheese and bake 10 to 15 minutes longer, until hot and bubbling. Four to six servings.

GOLDEN BROCCOLI BAKE

1 cup cooked rice*
2 tablespoons butter or margarine
2 tablespoons flour
3 tablespoons prepared mustard
1 teaspoon salt
¾ cup milk
1 package (10-oz.) frozen chopped broccoli
2 cups shredded cheddar cheese
4 eggs, separated

Cook rice following directions on package; melt butter in medium-size saucepan; stir in flour, mustard, and salt. Gradually add milk, stirring until smooth. Add brocolli; cover and cook, stirring occasionally, until sauce simmers and broccoli thaws. Remove from heat; stir in cheese and cooked rice.

Beat egg whites until stiff peaks form. Beat egg yolks just until blended; stir into rice mixture. Fold in egg whites. Spoon into ungreased 2-quart casserole or souffle dish.

Bake in 325° oven 40 to 45 minutes, until golden brown and firm to the touch. Serve immediately. 6 servings.

*Use ½ cup packaged, precooked rice and ½ cup water; prepare as directed on package.

IMPORTANT NOTICE TO PURCHASERS OF SPACEMAKER PROPANE TANKS

It has been brought to our attention that some of the Spacemaker propane tanks sold in the last two-week period may have defective valves. If you have purchased one of these tanks from Beaver Lumber, please return it along with receipt to the store from which you purchased.

BEAVER LUMBER
COMPANY LIMITED
4-19

SPRING SALE
20% OFF ALL MERCHANDISE IN OUR STORE NO SECONDS
ALL REGULAR PRICED GOODS

BATH
- Australian, English, Italian, French acrylic bath brushes and accessories.
- Counsellor, Hanson bath scales.
- Largest selection of shower curtains under one roof on Vancouver Island.
- Hangers, pomanders.
- Natural and Loofah sponges, mitts and back straps.
- Medicine cabinets, space savers, Johnny Poles, open and covered shelves.
- Bard's ladies' and Caufield men's robes.
- Ladies and men's slippers for home, pool and sauna.
- Plain and pattern, inflatable bath pillows.
- Wooden ware waste baskets, towel bars, rings, soap dishes, toothbrush holders.
- Earthen ware, china, ceramic, plastic wall and counter bath accessories.
- Fieldcrest, Cannon, Martex, Caldwell, Jenny Jones bath mats, tub mats, lids, tank sets, bath towels in all sizes and colours.
- Wood, plastic and padded toilet seat.
- Towel stands, towel trees, tables, benches, back-of-door racks.
- Sachets, soaps, colognes, bubble baths.
- Oriental Wickerware, hangers, shelves, baskets, hampers, magazine racks.
- Mirrors, plant stands, etc.
- Safe-T etch non-slip formula for bathtubs.
- Metal shower caddies, drip-dry rods, tension rods.
- Kirsch towel bars, towel rings, shower bars, soap dishes, toilet holders, switch plates.

KITCHEN
- Kenberry kitchen gadgets, slicers, corers, peelers, tongs, openers, beaters, spatulas, servers, forks, skewers.
- Children's growth charts.
- Wicker place mats, napkin rings galore.
- Unique local ceramic kitchen handicrafts.
- Frog and mushroom cleanser and talcum holder.
- Cookie jars, jam dishes, salt and pepper, etc.
- Kitchen guides, accordion recipe files and cards.
- Cannister sets, chefs and frozen food knives.
- Salad sets, toaster covers, cutting boards, mugs.
- Ketco teak napkin rings, salad bowls, trays, salt and peppers, coaster sets, wine racks, condiment sets, salad tongs and servers.
- Fabric and plastic tablecloths, tea cosies, placemats and bun warmers.
- Ironing board covers, clothes pin bags, egg cups, graters, etc.
- Kitchen Devil's Sheffield surgical steel knives.
- Onion soup bowls in a basket.
- Tea sets, juice sets.
- Nitty Gritty cookbooks, chippers, choppers, shredders, jiggers, corkscrews.
- Rojti salad bowls, egg cups, mix jugs, spoons, ladles, forks, spatulas, salad servers, kitchen tongs, etc., heavy-duty special Danish plastic in fantastic colors.
- Lattice napkin holders, spoon caddies, plastic and metal trivets.
- Tea towels, butcher bib and half apron.

James Bay Square
BATH & KITCHEN
GIFT CERTIFICATES — BRIDAL REGISTERY
GIFT IDEAS FOR ANNIVERSARIES, BIRTHDATS, SHOWERS and WEDDINGS
CHARGEX Sorry, No Refunds or Deposits on sale items. Exchanges and Store Credit Notes Welcome. master charge
IN THE NEW JAMES BAY SQUARE
10—435 SIMCOE ST., AT MENZIES . . . 385-2523
FREE COVERED PARKING BEHIND SAFEWAY

dear abby

DEAR ABBY: I feel silly writing to you, but neither my husband nor I seem able to resolve this problem.

We have two daughters, five and three. My husband is a devoted father who often takes the girls shopping. Sometimes I stay home alone just for a rest from the girls.

The problem: When the girls are with him and need to use the bathroom, which restroom should he take them to?

He sent our oldest into the women's restroom in our shopping centre by herself, while he waited outside. I had a fit when he told me that because I have heard of children being molested in public restrooms.

The alternative would be to take the girls into the men's restroom, which doesn't seem right either.

DILEMMA

DEAR DILEMMA: I think your husband used good judgment in taking the girls to the women's restroom instead of the men's

Ask a motherly-looking woman going in to please look after the girls.

DEAR ABBY: I'm the secretary of a busy executive. When he doesn't want to be disturbed he asks me to say that he is either out of town or in a meeting.

Lying, even in line of duty, goes against my grain.

Any suggestions?

WHITE LIES

DEAR WHITE: Say: "I'm sorry but Mr. Smith is not available right now. May I take a message?"

DEAR ABBY: A woman signed herself ALIVE AT 65 and insisted that she's still alive because she doesn't drive a car. How absurd!

My husband is an alcoholic and has driven many times while drunk as a skunk, and HE'S still alive. Yet our daughter, a very careful driver, was killed in a one-car accident when she was 16.

ALIVE AT 65 still alive by the grace of God!

STILL GRIEVING

KNITTING'S TOO MUCH bother? NOT WITH A brother KNITTING MACHINE!
Eve OF VICTORIA
385-0517
105-733 Johnson (Maynard Court)

"I'M NOT DEAF"
"I just don't understand some words or what some people say."
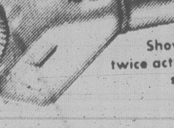
Shown twice actual size
If you have said this . . . Premium Miracle Ear may be your answer.
Clinical tests of this aid show better word understanding at less volume. Comfortable, convenient, small in size. Call Mr. James N. Anderson, Government licensed hearing aid dealer and consultant.
C & C HEARING AID SERVICE
1822 Government St.
385-5414
Formerly The Bay Hearing Aid Department

YOUR IN VOGUE
Pierre Cardin Spring Collection
CARDINS FASHIONS
FASHIONS INC.
1841 OAK BAY at CHAMBERLAIN (TUES - SAT)

Fields
BARGAIN BASEMENT SPECIALS
1420 DOUGLAS ST., DOWNTOWN ONLY
FOOTWARE EVENT
LADIES' CASUAL SHOES Reg. to 25.98 SALE 9.99
LADIES' TENDER TOOTSIES Reg. to 9.95 SALE 5.99
LADIES' SANDALS Reg. to 5.98 SALE 2.99
MEN'S CASUAL SHOES Reg. to 29.98 SALE 14.99
MEN'S AND BOYS' NORTH STARS Reg. to 17.98 SALE 9.99
BOYS' VINYL BOOTS Reg. to 9.98 SALE 2.99
BOYS' SANDALS Reg. to 4.98 SALE 3.99
CHILDREN'S CANVAS SHOES Reg. to 3.98 SALE 1.99 and 2.99
FIELDS DOWNTOWN ONLY
CHARGEX VISA master charge

Fields Days semi-annual SALE

Sale Starts Thursday, April 19th thru to Saturday, April 28th

BIG THINGS ARE HAPPENING IN ALL OUR STORES! EVERY DEPARTMENT IS VALUE-PACKED WITH BIG SAVINGS!

Ladies' Pantsuits and Skirt Suits
by a Famous Canadian Maker

Reg. 39.99 to 49.98 — **29.99** Sale

Choose from 2-and 3-pce. styles in pretty pastels. Sizes 10-18.

Ladies' Sundresses New for Spring and Summer
Reg. 19.98 — **15.99** Sale

Easy-care polyester/cotton in assorted prints. Sizes 8-16 and S,M,L.

SAVE 23% on 1st Quality Men's Denim Jeans by Lee
Reg. 24.95 to 25.95 — **19.88** Sale

Sanfor set to control shrinkage, reduce wrinkling and puckering.

Embroidered Shirts for Men by Landlubber
SAVE 25% Reg. 12.99 — **9.99** ea.

Sanforized cotton, in Western style with front and back embroidered yoke. Assorted colours in sizes S,M,L.

SPECIAL PURCHASE! Ladies' and Juniors' Fashion Raincoats
at a Super Low Price Reg. 49.98 — **29.99** Sale

100% polyester with 100% nylon lining in assorted styles. Beige or black in sizes 5-13.

SPECIAL PURCHASE! Ladies' Spring Dresses
Reg. 12.98 to 14.98 — **10.77** Sale

Assorted styles and fabrics in prints and colours. Sizes 10 to 18 and S,M,L.

Work Pants and Shirts Scotchguard finish
YOUR CHOICE — **9.97** ea.

No-iron cotton/polyester, with soil release action. Pants 32 to 42, shirts 15 to 17½.

Men's Casual T-Shirts by Luigi
7.99 Special

Short sleeved with ½ plaquet button or crossover V neck front. Assorted stripes and solids. Sizes S to XL.

Ladies' Lounge Gowns and Robes
Reg. 26.98 — **19.99** Sale

Beautiful styles by a famous Canadian maker. Assorted colours and fabrics.

All Ladies' Denim Jeans
Reg. 15.98 to 16.99 — **20%** Off

Choose from a wide range of smart fitting styles in washed denim and white cotton twill. Sizes 8-16 and 7-15.

Famous Canadian Maker Ladies' Blouses SAVE 36% to 53%
Reg. 10.98-14.98 — **6.99** Sale

Easy-care polyester sheers, prints or checks in big top, bolero, dolman sleeved and peasant looks. S,M,L, and OS.

Men's Denim Jean Jackets
Reg. 8.98 — **6.88**

Short length with metal buttons, tabs and flap chest pockets.

Men's T-Shirts by Penmans
Reg. 3.44 — **2.99**

Short sleeved with crew neck in polyester/cotton. S,M,L.XL.

Men's Terry Knit Shirts SAVE 22%
Reg. 8.98 — **6.99** Sale

Knitted cotton/nylon in short-sleeve V-neck style, solids or rugby stripes. S to XL.

Ladies' and Teens' Satin-Look Jackets
Reg. 16.98 — **13.77** Sale

100% acetate with knit trim on collar, waistband and cuffs. S,M,L.

Ladies' T-Shirts and Camisoles
Reg. 6.49 to 6.98 — **5.77** ea.

Various neck and sleeve styles for a casual or dressy touch in cool polyester/cotton. S.M.L.

Ladies' Halters, Tanks and Shorts
Reg. 3.98 — **20%** Off

Polyester and some terry in assorted colours, sizes S,M,L.

Men's Flannel Shirts by Bell SAVE 24%
Reg. 12.98 Made in Canada — **9.88** Sale

Permapress cotton/polyester in plaids or checks, fullcut. S,M,L,XL.

Men's Western Plaid Shirts SAVE 21%
Reg. 9.98 — **7.88** Sale

Full western styling. Front and back yoke, plaquet front. S-XL.

Men's Hooded Sweatshirts by Landlubber
Reg. 14.99 SAVE 33% — **9.99** ea.

Acrylic knit with brushed back, zip front, pouch pockets. Assorted colours in sizes S-XL.

VALUE and QUALITY MEANS SUMMER FUN FOR BOYS and GIRLS

Boys' 4 to 14 Superman T-Shirts
SAVE 24% Reg. 3.98 — **2.99** Sale

Save on all new super screens in assorted colours.

Nylon Satin Shorts for Kiddies and Girls
Kidies 2-6X Reg. 2.98 — **2.44** Sale

Girls 7-14 Reg. 3.98 — **2.99** Sale

Jogging shorts in acetate/nylon with full boxer waist and trimmed leg. Machine washable.

Boys' 8 to 16 Denim Shorts
Reg. 2.99 — **2.22** Sale

100% cotton denim with regular waist

Boys' 8 to 16 Hooded Sweatshirts
Reg. 9.98 — **7.99** Sale

Zippered front in assorted colours with racing stripes on the sleeve.

Kiddies' 4 to 6X Polyester Pants
SAVE 50% Reg. 3.49 — **1.74** Sale

100% polyester and some stretch denim in ½-boxer waist style.

Infants' Crawlers with Bib Front
SAVE 20% Reg. 6.98 — **5.55** Sale

Cotton denim with embroidered applique, domed snap legs. 12, 18, 24 months

Boys' 2 to 6X Baseball Jackets SAVE 18% to 27%
Reg. 7.98 to 8.98 — **6.49** Sale

In acrylic knit with zippered front. Assorted colours.

Boys' 8 to 16 Novelty T-Shirts SAVE 19% to 27%
Reg. 4.98 /5.49 — **3.99** Sale

Polyester/cotton blend with assorted designs on front.

FIELDS GETS DOWN TO BASICS WITH GREAT VALUES!

SAVE 24% on Quilted Bedspreads
Twin or Double Size Reg. 31.99 — **23.99** ea.

Queen Size Reg. 36.99 — **27.99** ea.

Attractive floral or geometric designs in a throw style.

SAVE 20% Heavyweight Blanket
Reg. 9.99 — **7.99** Sale

A cozy blend with matching nylon binding. 72"x84".

SAVE 29% Non-Allergenic Pillows
Reg. 6.99 — **4.99** Sale

Fortrel polyester filled with poly/cotton covers.

SAVE 33% Hand Towels
Reg. 2.99 — **1.99** Sale

Polyester/cotton looped terry. Assorted solid colours.

SAVE 34% Face Cloths
Reg. 1.49 — **99¢** ea.

Regular loop polyester/cotton in solid colours.

North Star Joggers For Boys and Men
Boys 1-6, Reg. 15.98 — **12.77** Sale

Men's 6½-12, Reg. 17.98 — **13.77** Sale

Nylon joggers with padded collar and new waffle sole. Blue/2 yellow stripes and brown/2 beige stripes.

master charge — CHARGEX VISA

1420 Douglas, Downtown | **Esquimalt Plaza** | **Belmont Centre** | **While Quantities Last**

4-19

FULL MEASURE OF FOOD VALUE FOR YOUR FOOD DOLLAR

LOW COST

Hillside Low Cost, Hillside Avenue
Young's Low Cost, 3888 Carey Road
Tam's Way Food Market, 3337 Metchosin Road
Belmont Park Low Cost, Belmont Park
Deep Cove Low Cost, 10940 W. Saanich Rd.
Quan's Low Cost, Metchosin Rd.
Brown's Low Cost, 230 A Menzies St.
Rayner Low Cost, 3931 Blenkinsop Road
Super Low Cost, 899 Esquimalt Road
Wellburn's Super Mart, 1058 Pandora
Lee & Sons Low Cost, 4085 Quadra Street
Gorge Produce Low Cost, 76 Gorge Rd.
Superway Low Cost, 2007-2009 Oak Bay Ave.
Lewis Low Cost, 2897 Foul Bay Road

We Reserve the Right to Limit Quantities

PRICES EFFECTIVE APRIL 19, 20, 21

BURNS #1 BACON lb. 1.45
BURNS WIENERS lb. 1.09
BURNS SLICED COOKED HAM 6 oz. 1.19
BURNS CHUNK BOLOGNA lb. 99¢
CRISCO VEGETABLE OIL 1.5 litre 2.59
WESTERN FAMILY MARG-ARINE 3 lbs. 1.59
WESTERN FAMILY SINGLE CHEESE SLICES 16 oz. 1.79
WESTERN FAMILY KETCHUP 15 oz. 65¢
COLMANS PREPARED HOT MUSTARD 3.5 oz. 59¢
KRAFT MIRACLE WHIP 500 ml 97¢
JACOBS CLUB BARS Chocolate Coated Great for Lunch Boxes pkg. 65¢
CHOC. MINT CREAMS small pkg. 69¢
M.J.B. COFFEE Reg., Fine, 1-lb. tin 2.99
NABOB GREEN LABEL TEA BAGS 100 Bags 1.99
WESTERN FAMILY LONG GRAIN RICE 2 lbs. 89¢
POSTS HONEY COMBS 400 g 1.19
BEE-MAID LIQUID HONEY 1-lb. dispenser 1.09
SQUIRREL PEANUT BUTTER 500 g 1.15
HEREFORD CORNED BEEF 12 oz. 1.35
RISE 'N' SHINE ORANGE FLAVOR CRYSTALS 4 3-oz. Pkg. 83¢
KITTY'S KIT BOX ABSORBENT 10 lbs. 1.39
KRAFT MAC & CHEESE DINNER 2 2.25 g 75¢
ALCAN ALUMINUM FOIL 18 inch 1.35
SHOUT LAUNDRY CLEANER 10 oz. 1.25
HEAD & SHOULDERS SHAMPOO 175 ml Lotion or 100 ml Tube 1.59
PAMPERS NEWBORN DISPOSABLE DIAPERS Pkg. of 30 2.49
ADOLPHS MEAT MARINADE pkg. 29¢
BASSETTS LICORICE ALLSORTS 10% Bonus Pack, 400 g 1.19
WESTERN FAMILY COFFEE-ADD 16-oz. Jar 1.35
SNOBOY BROCCOLI lb. 59¢
SNOBOY, CAN #1 CELERY each 49¢
CHIQUITA BANANAS 3 lbs. 1.00

4-19

FULL MEASURE OF FOOD VALUE FOR YOUR FOOD DOLLAR

Winds, Thunder Rake U.S.

Pearl Rising To New Levels

OWNER OF FLOODED STORE at a plaza in Jacks

United Press International

Thunderstorms accompanied by high winds and hail whipped through the Plains states today, and the Pearl River south of flood-ravaged Jackson, Miss., threatened to rise to record levels.

Showers and thundershowers covered most of the Plains today.

Thunderstorms Tuesday produced golf ball-sized hail several miles west of Clovis, N.M., while farther north storms generated wind gusts of nearly 100 kmh at Cozad, Neb.

About 40 miles to the northwest, in North Platte, Neb., marble-sized hail and winds up to 75 kmh were reported.

Thunderstorms also dumped heavy rain on the Dallas-Fort Worth area. Rainfall varied from just under 2.5 cm at Denton, Texas, to nearly 5 cm in downtown Fort Worth.

Minor flooding occurred briefly at some points during periods of heavier showers.

Thunderstorms threatened to bring heavy rain to western portions of south central Texas, and a flash flood watch remained in effect for that area through tonight.

Meanwhile, serious flooding continued over the central Gulf Coast states. At Jackson, Miss., the Pearl River crested at 14 metres, nearly 2 metres higher than the previous record flood in 1902, the National Weather Service reported.

The flooding river, which has driven more than 17,000 persons from their homes, is now falling slowly in the Jackson area.

However, south of Jackson in Louisiana and Mississippi, the Pearl rose as the flood crest worked its way downstream, bringing the possibility of record flooding.

"It's going to be just about equal to the worst flooding they've ever had — and that's without additional rain," said Curtis Barrett, a weather service hydrologist in Slidell.

"This is potentially a very serious situation."

The Mississippi River was over its banks for hundreds of miles between Illinois and Missouri.

Hundreds of persons have been forced from their homes by the flooding.

The Army Corps of Engineers' St. Louis District estimated flood damage along the Mississippi and Illinois rivers and their tributary basins at $125 million.

Missouri Gov. Joseph Teasdale has designated St. Louis and 17 counties as disaster areas to obtain federal aid to clean up the mess left by the floods.

Rocks pelted a half dozen exclusive seaside homes in Southern California's Malibu section Tuesday, forcing officials to order a stretch of the boulder-littered highway closed.

Elsewhere today, light rain lingered along the northern half of the Pacific Coast and was widely scattered over northern portions of the Plateau and Rockies.

Skies were mostly clear in the Southwest, with travelers advisories in effect across the deserts of Southern California for strong winds and blowing sand and dust.

THE ROCKHOUND SHOP
777 CLOVERDALE 388-5341
Open Tues. to Sat. except
CLOSED
while at the
HOBBY SHOW
at
VICTORIA CURLING RINK
APRIL 19-22
See us there!
4-22

SALE
DANISH TEAK
FURNITURE
ego interiors
1028 FORT ST.

Rare Old Wild West Time at Palace

LONDON (UPI) — All the queen's horses and all the queen's men had a rare old Wild West time in front of Buckingham Palace Tuesday.

Well, not all the queen's horses. Just Zany and Dragoon, who made a break for it down Constitution Hill, and the mounted (and otherwise) police who gave chase to collar the varmints.

Zany and Dragoon, from the Household Cavalry mounted regiment, galloped riderless and unsaddled along the side of the palace, looped around the Victoria memorial in front of it and hot-footed it back toward the wide open spaces of Hyde Park.

In hot pursuit was a policeman, on a motorcycle.

Eventually mounted police and army cavalrymen caught up with the ornery steeds and escorted them back to barracks.

"Like everyone else," said an army spokesman, "they just wanted a walk."

9th
ANNIVERSARY
SALE
UNTIL APRIL 30th
THE UNITED OPTICAL GROUP IS CELEBRATING ITS 9th ANNIVERSARY
Associate offices in Abbotsford, Mission, Langley, Burnaby N., Burnaby S., Squamish and our most recent store Cedar Hill Mall, Victoria, Kempton Quon, Manager.
SOFT CONTACT LENSES
100% satisfaction or full refund. 3 month warranty $169.50
25% OFF ALL FRAMES!
united optical
4-18
#209 Cedar Hill Mall 477-2313
1551 Cedar Hill X Rd. at Shelbourne

U.S. Alerts Embassies To Wave of Terrorism

WASHINGTON (UPI) — U.S. embassies around the world have been alerted to a possible wave of terrorism sparked by the Egyptian-Israeli settlement.

Anthony Quainton, director of the office for Combatting Terrorism, said that U.S. embassies and consulates have been put on a "heightened alert status" after recent terrorist attacks.

"We are entering a period of potential problems and we are on the lookout," he said.

Each embassy has a "security watch committee," made up of representatives of all the main agencies and offices of the installation. The committees have been ordered by Washington to step up their review and reinforcement of security measures, including the use of Marine armed guards.

A U.S. cultural office in Beirut was heavily damaged by a bomb early Monday and the Beirut embassy was slightly damaged earlier by a rocket-propelled grenade.

Quainton said that the killing of an American serviceman in Ismir, Turkey, apparently had no connection with the U.S.-sponsored negotiations which led to the Egyptian-Israeli peace treaty.

He said the United States had no firm evidence on the makeup of a group called Black March which took credit for the attack Monday on Brussels airport that injured 12 people.

Sources in Israel said they believe the group is operating under a phoney name and is accountable to Abu Ayyad, Yasser Arafat's lieutenant in the Palestine Liberation Organization.

The Israeli theory is that the name — apparently derived from the month in which the peace treaty was signed — is used so that the PLO can disown the terrorist attacks after they occur.

Planning a business lunch, office meeting or any other function where you need a room with food facilities? If so, call
385-6731
INGRAHAM HOTEL
2915 DOUGLAS ST.

DMZ Urged By Vietnam

BANGKOK (CP) — Vietnam proposed the creation of a demilitarized zone on its border with China as peace negotiations between the Communist neighbors began today in Hanoi.

Radio Hanoi reported that Vietnamese Vice-Foreign Minister Phan Hien also proposed that both armies withdraw 3.2 to 4.8 kilometres from the border recognized before the Chinese invasion Feb. 17 and that prisoners of war be exchanged as soon as possible.

He said although the two governments now are at the negotiating table, Chinese troops still occupied more than 10 areas in Vietnamese territory. He charged that the Chinese are continuing to strengthen their forces along the border and that the situation is "very tense."

There was no immediate word of the Chinese response. But earlier today Xinhua, the official Chinese news agency, accused Vietnam of a number of border provocations in recent days and said there were casualties on both sides in fighting between April 9 and April 16.

Hien said a preliminary survey determined that the Chinese invasion force destroyed four provincial hospitals, 21 district hospitals, 281 schools and many pagodas and historical sites on the Vietnamese side of the border.

The Chinese troops withdrew from most of the Vietnamese territory last month after claiming they had "punished" their neighbor for alleged border violations.

At first, Vietnam insisted that negotiations to restore normal relations could only start after all Chinese troops withdrew from Vietnamese territory but then withdrew that condition.

Radio Peking, meanwhile, said in a broadcast monitored in Hong Kong that two persons had been killed and four wounded in incidents along the Sino-Vietnamese border in the last nine days.

The radio accused Vietnam of provoking incidents along the frontier in which a Chinese worker and a Vietnamese were killed and two Chinese soldiers and two Vietnamese were wounded.

MEN'S! BALLY "Bobby"
SAVE $20.00
SALE PRICE 44.95
Soft suede upper, long-wearing sole. Gold, Brown, Navy Beige, Suede. White, Brown Leather.
REG. PRICE 65
OAK BAY VILLAGE SHOES
2238 OAK BAY AVE.
MasterCharge 4-18 Visa

'Witch' Wins Smoke Row

WASHINGTON (AP) — Elizabeth Bailey, a member of the U.S. Civil Aeronautics Board (CAB) who believes all smoking should be banned on commercial airlines, was recently involved in a pre-flight dispute with an Eastern Airlines attendant, the airline disclosed Tuesday.

Eastern chairman Frank Borman, who says on television commercials his employees "have to earn our wings every day," personally apologized to Bailey.

Bailey alleged that the attendant called her a witch, asked that the pilot return the plane to the terminal to let Bailey off, and announced over the public address system: "We wish everyone a good trip except for one lady in the back."

Jim Ashlock, an Eastern official, said in Miami on Tuesday that the attendant admitted the "lady-in-the-back" remark — which he termed "flip" — but denied she called Bailey a witch.

"There is another side to the story," he said.

The incident occurred March 29 on a flight to Tallahassee, Fla., from Atlanta, Ga.

Bailey filed a formal complaint with the CAB's Bureau of Consumer Protection on April 2. The next day, Borman, in Washington on business, personally called on Bailey.

The CAB, with Bailey's strong support, adopted rules in January requiring airlines to provide a no-smoking seat for any passenger requesting one. Until then, a limited number of seats were reserved for non-smokers and when these filled, a non-smoker had to sit in the smoking section.

Bailey said the attendant insisted passengers still had no such right if the no-smoking section was filled. "It was very clear that my choice was to be put off the plane or take a seat in the smoking section," Bailey said.

She told co-workers at the CAB she sat among smokers who, because of her wishes, agreed not to light up during the 45-minute flight.

Bailey said she informed the attendant she was a member of the CAB, which regulates the airline industry.

She quoted the attendant as having replied: "I don't care who you are — you're a witch."

LOW-PRICE GROCERIES

PORK SALE

PORK BUTT ROAST BONELESS lb. 1.39

PORK STEAKS lb. 1.39

BURNS MEAT SALE

BACON .... lb. 1.45
WIENERS .... lb. 1.09
HAM SLICES .... 6-oz. pkg. 1.19
BOLOGNA CHUNKS lb. 99¢
SCHNEIDER'S CHEESE RANDOM CUTS .... 10% OFF

PRODUCE

SNOBOY BROCCOLI .... lb. 59¢
CAL. CAN. NO. 1 SNOBOY CELERY .... ea. 49¢
CHIQUITA BANANAS .... 3 lbs. 1.00
OKANAGAN APPLES NEWTON DELICIOUS SPARTAN 3 lbs. 99¢
CAL. CAN. NO. 1 SNOBOY CARROTS .... Cello 2 lbs. 49¢

GROCERIES

M.J.B. COFFEE Reg., Fine .... lb. 2.99
WESTERN FAMILY RICE Long Grain .... 2 lbs. 89¢
SQUIRREL PEANUT BUTTER .... 3 lbs. 2.99
McVITIES DIGESTIVE ROLL .... 14 oz. 89¢
KADANA TEA BAGS 100s 1.49

WELLBURNS FOOD STORE

ON THE CORNER OF PANDORA and COOK
We Reserve the Right to Limit Quantities
PRICES IN EFFECT APRIL 18-22
LOTS OF PARKING FAST SERVICE

OPEN 7 DAYS A WEEK | MON.-FRI. 9-9 | SAT. 9-6 SUN. 10-6

4-19

CAPITAL

SHOP THURS., FRI. 9-9, SAT. 'TIL 5:30

Downtown BONUS DAY

Thurs., Friday Saturday Only!

SAVE 20% AND MORE!

PERSONAL SHOPPING ONLY

PATIO LIGHTS by Noma

Indoor or outdoor use — string of 6 assorted color shades with clear bulbs with approximately 28" spacing.

OWLS OR OVAL LAMPS Reg. 7.95 set BONUS DAYS SPECIAL 5.99

BELL SET WITH GARLAND Reg. 9.25 set BONUS DAYS SPECIAL 6.99

COMET SHOVEL

Fire hardened hardwood long handle round mouth garden shovel. Reg. 8.99 BONUS DAYS SALE 6.99

LAWN EDGER

COMET lawn edger — fire hardened hardwood "D" handle with metal cutting edger. Reg. 5.99 each BONUS DAYS SALE 4.79

FISH FERTILIZER

MOBY DICK 64 fluid ounce liquid fish fertilizer for plants, fruit trees, gardens etc. Reg. 3.29 each BONUS DAYS SALE 2.49

CORNING WARE "SPRING FLOWERS"

CORNING WARE® newest pattern covered saucepan at great savings. Gift boxed.

1.5 LITRE Reg. 12.44 BONUS DAYS SALE 9.95

2 LITRE Reg. 14.44 BONUS DAYS SALE 11.49

WHIPPER SNIPPER

BLACK & DECKER electric nylon line grass trimmer trims grass and weeds around fences, trees, against walls, etc. Only weighs 2½ lbs. Regular 32.95 BONUS DAYS SALE 25.99

UPRIGHT SHEAR

BLACK & DECKER "MOD 4" cordless grass shear with interchangeable energy pak and recharger. May be converted to a hand held grass shear also. Reg. 35.95 BONUS DAYS SALE 26.99

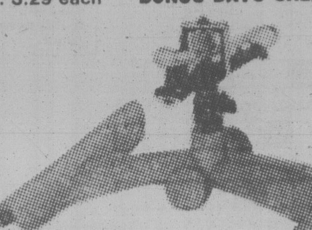

MELNOR SPRINKLER

#9570 full or part circle pulsating sprinkler head with sled base. Regular 11.69 each. BONUS DAYS SPECIAL 9.49

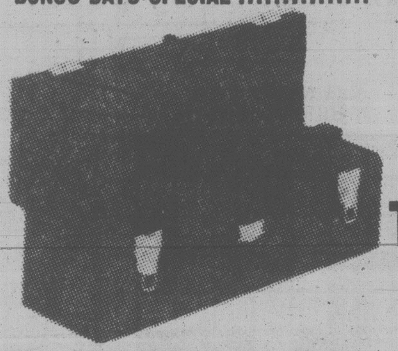

TOOL BOX

B521 metal tool chest — 20"x7"x7" with lift out tote tray. Slight imperfections — will not affect use. Reg. 12.95 each. BONUS DAYS SALE 9.88

TROUT ROD

7 foot OLYMPIC hollow glass 2 piece spinning rod with stainless steel guides and tiptop and cork handle and foregrip. Reg. 13.95 BONUS DAYS SALE 10.88

SPINNING REEL

SOUTH BEND ball bearing open face spinning reel for trout fishing etc. Capacity 250 yds., 8 lb. test. Regular 14.95 each. BONUS DAYS SALE 9.99

¼ LB. SPOOLS

Good quality nylon fishing line — ¼ lb. spools available in 6 lb. to 60 lb. test. Regular low price 1.79 spool. BONUS DAYS SALE 1.39

CORELLE MUGS

Four mugs per pack by PYREX — matches Corelle Livingware sets. Choose from WOODLAND, BUTTERFLY GOLD, OLDE TOWNE BLUE, SPRING BLOSSOM GREEN. Reg. 9.95 set BONUS DAYS SALE ...... Set of Four 7.49

DELUXE PACK

CAMP KING deluxe JUNIOR or LADIES framepack. BLUE OXFORD NYLON pack — 2 compartment pin and ring mounted — 4 outside zippered pouches — MAGNESIUM alloy "U" frame — padded shoulder straps and web waistband. Regular 29.95 complete. BONUS DAYS SALE 22.99

WHITE GOODS

5-PIECE BATH MAT SETS

Add a touch of style to your bathrooms with bath sets of soft and plush orlon pile. Each set contains a contour rug, a rectangular rug, lid cover, tank cover, and tank lid cover. Available in solid shades of brown, beige, rust or gold. Reg. 18.95 BONUS DAYS SALE .... set 14.95

CHEVRON TOWEL SET

These striped towels in a herringbone design are made of thick 100% cotton looped terry. Choose from combinations of blue/beige, rust/beige or brown/beige.

BATH Reg. 5.49 BONUS DAYS SALE ea. 4.29
HAND Reg. 3.49 BONUS DAYS SALE ea. 2.79
FACE Reg. 1.69 BONUS DAYS SALE ea. 1.29

FOOTWEAR

NORTH STAR RUNNERS

Be ready for outdoor fun with a pair of blue suede or white leather runners by NORTH STAR. These runners have sponge cushioned insoles and arch supports plus non-skid rubber soles. Available in full and half sizes.

BOYS — SIZES 1-6 Reg. 14.95 BONUS DAYS SALE pr. 11.49

MEN'S — SIZES 6½-9½ Reg. 16.95 BONUS DAYS SALE pr. 13.49

CASUAL SHOES

See this good selection of men's and boys' casual shoes by WRANGLER. There are 2 styles in boys' sizes; 3 styles in men's. Each style has brown leather uppers with padded collar, and eyelet ties. Soles are made of sturdy composition rubber. These shoes are availble in full and half sizes — in D widths.

BOYS' — SIZES 3-6 Reg. 25.95 and 27.95 BONUS DAYS SALE 20.75 - 21.99

MEN'S — SIZES 7-11 Reg. 28.95 and 29.95 BONUS DAYS SALE pr. 22.99 - 23.99

LADIES' WEAR

FEMME FIT® CORDS

G.W.G. has styled these cords especially for the ladies — they're cut snug in the hips and tapered to the waist. You get 5 pocket, modified wide leg styling in 90% cotton/10% polyester corduroy. Choose from assorted colours in waist sizes 26 to 34.

Reg. 22.95 BONUS DAYS SALE pr. 18.95

LADIES' BODYSUITS

Cool and comfortable 100% cotton knit body suits to wear fashionably with jeans or wrap skirts, etc. Assorted styles to choose from including a lace up bodice or plaquette front. There's a variety of solid colours including white and red. Sizes S to L.

Reg. 13.95 BONUS DAYS SALE 10.95

MEN'S WEAR

G.W.G. CORDS

A great basic for casual wear! Five pocket, wide leg styling in 85% cotton/15% polyester corduroy. These G.W.G. cords come in an assorted colour range in sizes 28 to 38.

Reg. 22.95 BONUS DAYS SALE pr. 18.95

BOYS' WEAR

BOYS' KNIT TOPS

Short sleeve, rugby stripe boy's knit T-shirts in a comfortable blend of 50% cotton/50% polyester. These shirts have a plaquet front and collar. Choose from assorted colours in sizes 8 to 14.

Reg. 7.49 BONUS DAYS SALE ea. 5.99

FABRICS

SHANGHAI CREPE

Here's femininity at its finest — a 100% polyester satin-look crepe in plain shades of beige, green, lavender, dusty blue, coral or gold. This fabric is perfect for draping styles of blouses and dresses. 112 cm wide. Reg. 8.50. BONUS DAYS SALE Metre 6.79

RAYON CHALLIS

An easy care fabric for summer skirts and dresses. Made of 100% rayon in assorted floral designs with combinations of lavender, mauve, blue, green, or rust. 115 cm wide. Reg. 6.95. BONUS DAYS SALE Metre 5.49

CREPE GAUZE

You get the look and feel of a cotton gauze in an easy care blend of 100% woven polyester. Available in solid shades of ivory, green, dusty blue, dusty rose, grey and lilac. 115 cm wide. Reg. 6.49. BONUS DAYS SALE Metre 5.19

PAINTER PAD APPLICATOR

Get a smooth paint application with no drips or spills with this foam applicator pad by PITTSBURGH. Suitable for interior or exterior use on smooth or semi-rough surfaces. BONUS DAYS SALE .... ea. 2.35

SPRAY BOMBS

TREMCLAD is available in an assortment of colours including black, blue, red and grey. 13-oz. spray cans. Reg. 3.35 BONUS DAYS SALE .... ea. 2.69

MASTERCHARGE or CHARGEX
ADDITIONAL PARKING IN OUR LOWER PARKING LOT

CAPITAL

1900 STORE STREET
385-9703
IRON & METALS LTD.

4-19

FAMILY CIRCLE

"Did you stub your head?"

DENNIS THE MENACE

"He said, 'Did you know channel 4 shows movies ALL NIGHT?' then dropped off to sleep."

Contract Bridge — B. Jay Becker

South dealer.
Both sides vulnerable.

NORTH
♠10 5 4 2
♡A 10 6
◇K J 3
♣8 6 3

WEST	EAST
♠Q 8	♠K J 9 6 3
♡8 7 5 4 3	♡—
◇6	◇9 8 7 4 2
♣A K J 5 2	♣10 7 4

SOUTH
♠A 7
♡K Q J 9 2
◇A Q 10 5
♣Q 9

The bidding:

South	West	North	East
1 ♡	Pass	2 ♡	Pass
4 ♡			

Opening lead — king of clubs.

It is obvious that a declarer should avoid making plays that can lose but can never gain. On the other hand, declarer should always be on the lookout for plays that can gain but cannot lose. The principle is surely sound, but its application in a given situation is not always easy to spot.

Consider this deal where South was in four hearts. West led the king of clubs, continued with the ace, and then played the jack of clubs. Declarer ruffed and played a trump to the ace, discovering to his horror that West had all five missing trumps.

South now did the best he could when he abandoned further trump leads and instead started cashing his diamonds. Unfortunately, West ruffed the second round of diamonds, returned a trump, and South later had to lose a spade trick to go down one.

It is true that in only 10 deals out of each 100 is a player likely to run into a 5-0 division when five cards of a suit are missing. So, to that extent, South was unlucky. He made a slight error in the play and the gods saw fit to punish him for it.

Now let's suppose that South was a member of the school that always says at the start of a so-called easy hand: "What can defeat me?"

In that case, South would realize, when the jack of clubs was played by West at trick three, that only a 5-0 trump break could defeat him. Then, in order to guard against this possibility, South would discard his seven of spades on the jack of clubs in order to maintain maximum control over trumps. Discarding a spade on the club jack could not cost South a trick, but offered him a chance to gain one.

CRYPTIC CROSSWORD

ANSWERS TO TUESDAY'S PUZZLE

ACROSS
1 Snip
8 Imposition
9 Shortage
10 Reap
12 Swords
14 Stolon
15 Stoves
17 Better
18 Then
19 Derision
21 Minute-book
22 Eddy

DOWN
2 Night-watch
3 Pier
4 Spears
5 Assess
6 Start out
7 Snap
11 Above-board
13 Ravenous
16 Sodden
17 Barrow
18 Tome
20 Sake

CLUES

ACROSS
7 It enables one to follow the lines laid down (7,6)
8 Professor? (8)
9 They may be slow — wise, too (4)
10 Animals at the wheel? (6)
12 Likely to get agreeing (2,4)
14 Afraid of such cadres (6)
16 Sort of look from the batsman? (6)
18 Where Thomas the bighead is buried (4)
20 Time to jump? (4,4)
22 Take court action, but don't expect it free (6,1,6)

DOWN
1 The way to cite arrangement as exciting pity (8)
2 Fish I get in position (6)
3 A tree in the hand (4)
4 Status as a candidate (8)
5 Where pupils grow in our eyes (6)
6 Transaction in wood? (4)
11 They don't intend one to go bare-backed (8)
13 It's as you were without small coins (2,6)
15 Snub polish again (6)
17 In company, waywardly conceals it by whatever means (6)
19 A row in the making (4)
21 Chief curved structure (4)

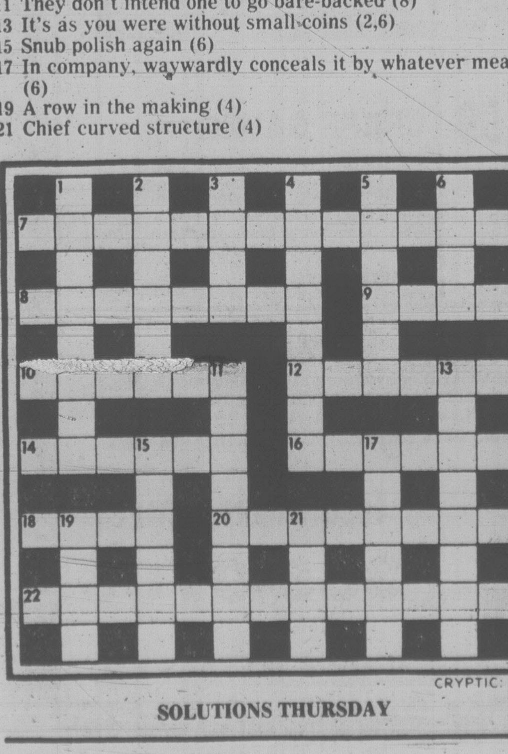

SOLUTIONS THURSDAY

WORDY GURDY

BY TRICKY RICKY KANE

Every answer is a rhyming pair of words (like FAT CAT and DOUBLE TROUBLE), and they will fit in the letter squares. The number after the definition tells you how many syllables in each word. To win $10, send your original rhymes with your definitions to this newspaper. All entries become the property of UFS, Inc.

1. Boy king's boring routines (1)
2. Lustful college president (2)
3. Steinway (1)
4. Frightened Scottish lord (1)
5. Limp chemical (2)
6. Male duck's dandruff (1)
7. Strictly honestly (3)

Thanks and $10 to Carolyn Liever of Worchester, MA for # 4. Send *your* entry to this newspaper.

© 1979 United Feature Syndicate, Inc.

ANSWERS: 1. TUTS RUTS 2. SEXY PREXY 3. GRAND BRAND 4. SCARED LAIRD 5. FLACCID ACID 6. DRAKES FLAKES 7. SEVERELY SINCERELY

4-18

LITTLE PEOPLE'S PUZZLE

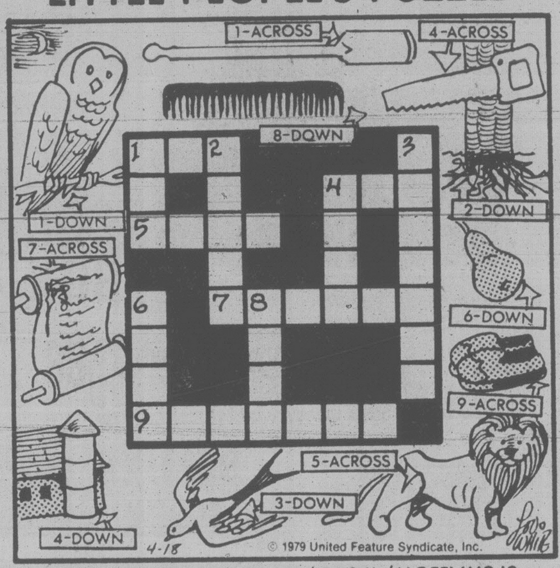

ANSWERS: Across—1. OAR, 4. SAW, 5. LION, 7. SCROLL, 9. RUBBERS. Down—1. OWL, 2. ROOTS, 3. SWALLOW, 4. SILO, 6. PEAR, 8. COMB.

YOUR HOROSCOPE

Astrological Forecast for Thursday, April 19, 1979
By SYDNEY OMARR

ARIES (March 21 - April 19): Accent on graciousness, popularity, friendly persuasion. Gemini, Virgo, Sagittarius persons figure prominently. Relationship gets "warmer." Creative juices flow. Sweeping changes could be on agenda. Definite gain indicated if you write, communicate.

TAURUS (April 20 - May 20): Prestige, civic honors, special assignment could be a part of scenario. Adjustment on home front is necessary. Check costs — heed counsel of family member. Be diplomatic, make intelligent concessions. Another Taurus figures prominently.

GEMINI (May 21 - June 20): Accent on communication, publishing, planning ahead, reaching beyond apparent restrictions. Pisces, Virgo persons figure prominently. Perfect techniques. Define terms — find better ways to display, distribute.

CANCER (June 21 - July 22): Relationships are intensified. You're involved. Know it and give it your all, in personal and business matters. Emphasis on investments, the occult, physical attraction, taxes, finances affecting one close to you.

LEO (July 23 - Aug. 22): Hold off on taking lead — permit others to state their views. If you are observant, you gain valuable information. Legal rights, permissions grab huge portion of spotlight. Aries, Libra persons play subtle, intricate roles.

VIRGO (Aug. 23 - Sept. 22): Delay is no defeat. Know it, respond philosophically. Accent on health, basic issues, impatience, meeting someone who says, in effect, you are too good for your environment. Remember that "grain of salt"!

LIBRA (Sept. 23 - Oct. 22): Lunar aspect coincides with change, travel, speculation, variety, love. Aquarius, Cancer and Capricorn persons figure prominently. Follow through on instinct, hunch. Vigor makes comeback. You get new lease on life!

SCORPIO (Oct. 23 - Nov. 21): You're pulled in two directions simultaneously. Key is to reestablish contact with reality of your aspirations. Means find best way of getting what is desired. Build on solid structure. Be direct, thorough and specific. Gemini plays role.

SAGITTARIUS (Nov. 22 - Dec. 21): Study Scorpio message. Get ideas on paper — be selective. Refuse to be "robbed" of your time by relatives. Elevate self-esteem. What you started approximately two months ago could begin paying dividends.

CAPRICORN (Dec. 22 - Jan. 19): Accent on money, personal possessions, payments, collections, evaluating what you own. Tear down for purpose of reconstructing. Create your own traditions. You need not be intimidated by one who is impatient, nervous and envious.

AQUARIUS (Jan. 20 - Feb. 18): Timing, judgement are on target, you can be at right place at right time. Know it, be direct and confident, original and independent. Express yourself, dramatize meanings illustrate beliefs. A key ambition can be fulfilled.

PISCES (Feb. 19 - March 20): Being alone, discovering yourself, getting some privacy — these command attention. Hospitals, institutions, clubs, organizations could figure prominently. You might apear before media, representing a special point of view. Virgo individual plays key role.

IF APRIL 19 IS YOUR BIRTHDAY you are "sexy," independent, creative, stubborn, affectionate and temperamental. You are an original thinker, dynamic, impulsive, courageous; you dare to present views in a frank, direct, unique manner. Leo, Aquarius persons play important roles in your life. April will prove one of your most memorable months of 1979, a year which sees you gaining a foothold on security. You work harder you accomplish more — you perceive results of your labor. This contrasts to 1978, when forces tended to be scattered. You will make new start in new direction in June. You could fall madly in love. You cannot function without love in your life. You are drawn to persons capable of standing tall for their convictions. You prefer dedicated persons to those who constantly make concessions and compromises. Your colors are red and gold — you exemplify life, vitality and enthusiasm.

FUN WITH FIGURES

By J. A. H. HUNTER

We have 3345 for the game today. One five, one four, and two three's. Using all four each time, but [illegible] digits at all, you form expressions for the consecutive numbers from one up.

Any arithmetical signs may be used, but no summation or factorial symbols, and no words. Don't forget decimals, regular and repeated, also roots and powers. For example, 43 — 5 + 3 is a solution for 41.

The limit without a break in continuity seems to be 93. I shall be glad to check solutions.

Yesterday's answer: WASP was 1248.

WINNIE THE POOH

SUPERHEROES

HAGAR

PEANUTS

WIZARD OF ID

B.C.

WIZARD OF ID

APARTMENT 3G

MARK TRAIL

PRICES EFFECTIVE WED., THURS., FRI., SAT.
We Reserve the Right to Limit Quantities.
STOCK ON HAND ONLY

Your WAREHOUSE FOOD STORES

"Where the Overhead is Low... and You all Save Dough!"

OPEN EVERY NIGHT 'TIL 9, SAT. 'TIL 6 SUN. 10-6

3475 QUADRA ★ 3400 TILLICUM BURNSIDE PLAZA ★ 877 GOLDSTREAM in LANGFORD

FRESH PORK SALE

FRESH PORK BUTT ROAST lb. 1.09

FRESH PORK PICNIC 97¢ lb.

PORK SPARE RIBS Small lb. 1.49

GAINERS PURE PORK SAUSAGES lb. 1.19

CHICKEN DRUM STICKS lb. 99¢

CROSS RIB ROAST of BEEF Gr. A Grain Fed lb. 1.59

CATELLI SPAGHETTI or MACARONI 2 kg. 1.89

BADER'S COOKIES 14-oz. pkg. 89¢

DUNCAN HINES DELUXE CAKE MIXES 18-oz. pkg. 79¢

GREENAWAY GRANOLA 2-lb. Bag 1.29

PURITY FLOUR 6-lb. size 1.19

GRAB THESE BARGAINS WHILE THEY'RE HOT!

FRESH Imported BROCCOLI lb. 39¢

FRESH U.S. CELERY lb. 19¢

No. 1, U.S. TURNIPS lb. 15¢

ROYALE TOILET TISSUE 4 rolls 99¢

BLUE BONNET MARGARINE 3 lbs. 1.79

SILVERWOOD All Flavours ICE CREAM 2-litre Reusable Plastic Container 1.49

MISS MEW All Flavors CAT FOOD 6 6-oz. tins 1.00 LIMIT 12 tins per family

V.I.P. LAUNDRY DETERGENT 5 lbs. 2.19

CREST TOOTHPASTE 100 ml Reg. or Mint 79¢

B.C. RED SPARTAN APPLES 3 lbs. 89¢

RUPERT BRAND FROZEN FISH CAKES 1½ lb. pkg. 99¢

RUPERT BRAND FROZEN FISH & CHIPS 30 oz. 1.99

NESTLE'S MINI PUDDINGS pkg. of 3 79¢

LIBBY'S PURE TOMATO JUICE 2 19-oz. tins 89¢

LIBBY'S BEANS With PORK in T.S. 2 14-oz. tin 99¢

LIBBY'S RED KIDNEY BEANS 28-oz. tin 89¢

PURE FROZEN ORANGE CONCENTRATE DONALD DUCK, 12-oz. tin 89¢

DR. BALLARDS DOG FOOD Beef Stew, Meat Ball Beef Chunk, Liver 3 14-oz. tins 1.00

AYLMER CREAM CORN OR GR. PEAS 3 14-oz. tins 1.00

KRAFT MAC & CHEESE DINNER 4 225 g pkgs. 1.00

DOLE PINEAPPLE IN OWN JUICE 19 oz. 59¢

BRAVO RED KIDNEY BEANS 19 oz. 59¢

KRAFT SINGLES CHEESE SLICES 2-lb. pkg. 2.99

Excitement Galore When Muppets Go Hollywood

Scott's World

By VERNON SCOTT

HOLLYWOOD (UPI) — The old Cocoanut Grove was filled with tinsel and excitement as the stars gathered backstage for a television special.

The house lights dimmed. There was a drum roll. A hush fell over the expectant audience and a spotlight illuminated the green face of the star-host for the evening — Kermit the Frog.

The celebrity-filled audience cheered lustily to Kermit's words of welcome. Such diverse personalities as Liberace, Candy Bergen and Peter Falk joined in the ovation.

All the excitement was for *The Muppets Go Hollywood*, an hour-long CBS special scheduled for May 16.

Starring in the show in addition to Kermit, are Miss Piggy, Fozzie Bear, Rowlf, the Great Gonzo and all the rest of the madcap company. Sharing co-host honors with Kermit are Dick Van Dyke and Rita Moreno. Johnny Mathis and Paul Williams are guest stars.

During taping of the show the Muppets mixed with the guests, most of whom forgot the fact that the little characters are only arm puppets.

It was amazing to see sophisticated Hollywood celebrities talking earnestly to the Muppets as if they were genuine individuals, ignoring puppeteers — which, of course, is the highest compliment one can pay a puppeteer.

"I did the 'Muppet Show' last year," Liberace said. "When you perform with them, you forget yourself and begin to treat them as real people. It's amazing how quickly you identify with their personalities.

"The response to my appearance with them was amazing. They are seen by more than 200 million people every week in 100 countries around the world.

"They're fantastic. I'm like any other Muppet fan. Once you get to know and love them, you're hooked for life."

Mel Brooks and his wife, Anne Bancroft, were seated ringside chatting amiably with Miss Piggy and several of the others who stopped by their table.

"You gotta talk to them as if they were real," said Brooks. "They're very funny people, or whatever they are."

Highlight of the show, only part of which will be seen on the air, was 15 minutes of film clips from the first Muppet feature film, *The Muppet Movie*, due for release this June.

It tells the story of how Kermit got into show business in the first place, traveling from a Georgia swamp to Hollywood in a cross-country saga.

The scenes included such odd-ball shots as Kermit riding a bicycle with his long froggy legs. And the Great Gonzo and his chicken girlfriend Camille, careening around the countryside in an automobile.

Miss Piggy, who is something of a combination of Mae West and Marilyn Monroe, steals many a scene with her simple-minded but sexy ploys to crash the movies.

Sharing the spotlight with the Muppets are guest stars Bob Hope, Milton Berle, James Coburn, Elliott Gould, Steve Martin, Richard Pryor, Telly Savalas and even Orson Welles.

One very funny moment is provided by the late Edgar Bergen and Charlie McCarthy. Puppet McCarthy was disturbed that a bunch of outlanders had moved in on his territory.

Not since the early Disney feature-length animated cartoons has the screen seen anything as colorful, imaginative and funny as *The Muppet Movie*. The Cocoanut Grove audience was hollering for more.

Entertainment Guide

THE BUTCHART GARDENS — OPEN EVERY DAY OF THE YEAR — Gates now open 9 a.m. to 6 p.m.
THE BUTCHART GARDENS RESTAURANT — OPEN YEAR ROUND — Serving our own special garden lunches and scrumptious High Teas in the historic Butchart residence. Now open 10 a.m. to 5 p.m.
COFFEE BAR SERVICE — Always available.
SEEDS FOR SPRING PLANTING — Now is the time to purchase seeds from our wide selection — All packaged at the Butchart Gardens.
35 ACRES OF GARDENS — Fresh blooms of Spring — The Ross Fountains. An invigorating stroll through these majestically beautiful gardens followed by a lunch or a spot of tea combine for a fine Spring outing.

STRATHCONA HOTEL — British Columbia's largest night-life centre, 919 Douglas St., 383-7137. Featuring "THE OLD FORGE" Nightclub with live music of "THE BROTHERS FORBES AND FRIENDS." 3 Discotheques — "THE STING," "THE CUCKOO'S NEST" and "IVY'S" and a unique lounge called "BIG BAD JOHN'S" featuring Hillbilly atmosphere. Luncheon served daily in "THE STING" and lunch and dinner served in the "CUCKOO'S NEST."

CENTURY INN — ENTERTAINMENT PLUS!! "FORTY THIEVES DISCOTHEQUE" — Officially rated the Island's No. 1. Disco — Victoria's only total dance experience in an Uptown Cabaret atmosphere — Best Sound, Best Light & Fog Show, 3 rooms, free attendant parking. "OUR PUB" presents the best exotic dancing in town daily noon to 6 followed by Disco Dancing 'til midnight. Century Inn, Pandora at Government on Centennial Square, 383-1151

STEWARTS — presents dining with Louise Rose, lunch with George Essihos in Market Sq., 388-7021.

CHAUNEY'S RESTAURANT — Classic Chamber Music featuring JAMES KENNEDY each Thursday in April.

NEWCOMBE AUDITORIUM
SUNDAY APRIL 22 8:00 PM
ADMISSION ~ $3:00
ADVANCE TICKETS AVAILABLE AT MARITIME MUSEUM.
BUILDING & SAILING
'TREASURE'
COLOUR MOVIE FILM
NARRATED BY
JOHN GUZZWELL : IN PERSON
SPONSORED BY THE THERMOPYLAE CLUB. VICTORIA.

"prairie warmth and humour"
"stylish, original comedy"
NEW YORKER
"delightful comedy" — Victoria Times
Artichoke
by Joanna M. Glass
with Lally Cadeau, Ron Hartmann & John Krich

BASTION THEATRE COMPANY
Sponsored by Island Farms Dairies
Good things from good people close by
LAST 4 DAYS!
McPherson Playhouse: April 6-21, 8 pm;
Tickets: McPherson Box Office & Hillside Mall

Musical Images and Stories of the seasons . . . to Celebrate the International Year of the Child
Kaleidophonics
presented by the Victoria Symphony Society in collaboration with Kaleidoscope Theatre
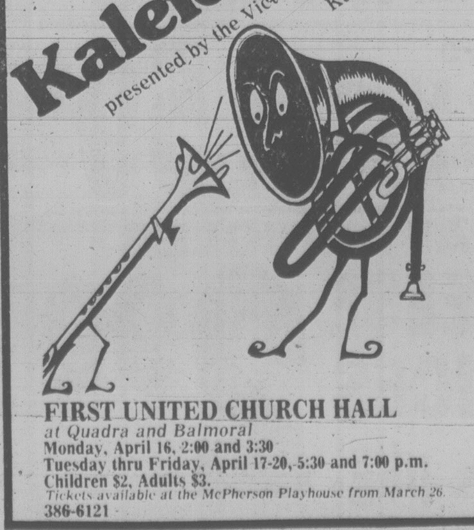
FIRST UNITED CHURCH HALL
at Quadra and Balmoral
Monday, April 16, 2:00 and 3:30
Tuesday thru Friday, April 17-20, 5:30 and 7:00 p.m.
Children $2, Adults $3.
Tickets available at the McPherson Playhouse from March 26.
386-6121
4-2

Amity Singers
Musical Director: Jon Washburn
MOZART—BACH—HANDEL
Ingrid Suderman — Soprano
Guest Soloists and Orchestra
CHRIST CHURCH CATHEDRAL
Friday, April 20 — 8:00 P.M.
Tickets $4.75 OAP/Students $3.25 at
Modern Sound Records — 766 Fort St.
The Tudor Sweet Shoppe — 2228 Oak Bay Ave.
and at the Door
Sponsored by PRESCRIPTION OPTICAL

Pay a visit to our . . .
NEW DINING ROOM!
Enjoy Our Specialty . . .
TOP SIRLOIN STEAK
Charbroiled to perfection, with baked potato and vegetable.
ONLY 3.95
The McQuillan Brothers
English Pub Atmosphere Sing-a-Long —
Thurs., Fri., and Sat. 9 p.m.-2 a.m.
DOUGLAS HOTEL
1450 DOUGLAS ST. 383-4157

LIVE ON STAGE
V.O.S. PRESENTS
BOX OFFICE NOW OPEN
JESUS CHRIST SUPERSTAR
APRIL 27-MAY 5
Matinee Sunday, April 29 at 2 p.m., No Show Mon., April 30
McPHERSON PLAYHOUSE
Tickets $5, $6, $7. At McPherson Playhouse and Hillside Mall

ROLLER SKATE
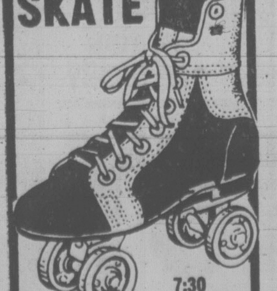
7:30 to 10:00
EVERY WED., FRI., SAT., SUN.
AND SAT. 10 a.m.-12 noon
LESSONS AVAILABLE
PHONE 386-3261
1151 ESQUIMALT ROAD
4-25
ESQUIMALT SPORTS CENTRE

FOUR SEASONS MUSICAL THEATRE
AUDITIONS
Sunday, April 22nd
Versatile performers for Coward & Gorshwin revues, this summer at the Belfry Theatre.
Please bring a prepared audition piece.
St. Anne's Gymnasium — Academy Close
Phone 385-9836

4TH MONTH
CLINT EASTWOOD
'EVERY WHICH WAY BUT LOOSE'

MATURE Frequent Coarse Language (B.C. Director)
EVENINGS at 7:00 and 9:00 p.m.
MATINEES Sat. & Sun. at 1:30 and 3:30
CHILDREN $1.25 Anytime
towne cinema 382-5922 808 Douglas
IN NOOTKA COURT MALL

"Coming Home"

BEST ACTRESS JANE FONDA
BEST ACTOR JON VOIGHT
"Coming Home"
QUADRA Quadra at Hillside, 382-3370
NITELY 7 & 9:15
WARNING: Occasional sex, some coarse language (B.C. Director)

ACADEMY AWARD WINNER JON VOIGHT IN HIS GREAT NEW ROLE . . .
JON VOIGHT FAYE DUNAWAY

THE CHAMP
FAMOUS PLAYERS theatres
METRO-GOLDWYN-MAYER presents A FRANCO ZEFFIRELLI FILM
JON VOIGHT FAYE DUNAWAY
RICKY SCHRODER
"THE CHAMP"
JACK WARDEN · ARTHUR HILL · Music by DAVE GRUSIN · Screenplay by WALTER NEWMAN
Based on a story by FRANCES MARION · Produced by DYSON LOVELL · Directed by FRANCO ZEFFIRELLI
MATURE
CORONET 836 YATES ST. 383 6414
Sun. Mats. 2:50, 4:50
Evenings 7:00, 9:10

FAMOUS PLAYERS THEATRES

WALT DISNEY PRODUCTIONS'
NORTH AVENUE IRREGULARS

GENERAL Children $1.50
ROYAL 805 BROUGHTON 383 9711
Nightly at 7:00, 9:00

A fictional solution to the real mystery of Agatha Christie's disappearance.
MATURE Occasional nudity (B.C. Director)
Dustin Hoffman Agatha Vanessa Redgrave
OAK BAY 2184 OAK BAY AVE. 598 2213
Golden Age $1.00
Nightly at 7:05, 9:05

DINO DE LAURENTIIS PRESENTS
STARRING JASON ROBARDS
HURRICANE
· MIA FARROW · MAX VON SYDOW · TREVOR HOWARD · TIMOTHY BOTTOMS ·
TECHNICOLOR®
MATURE
CAPITOL 805 YATES ST. 384 6811
Nightly at 7:00, 9:10
TILLICUM DR-IN TILLICUM & BURNSIDE 382 7531
EXTRA—DRIVE-IN ONLY—
Gates 7:15 — Show Dusk
Goldie Hawn in "FOUL PLAY"

Pure adventure is back... For the fun of it!

The 5th Musketeer
THE 5th MUSKETEER
BEAU BRIDGES
SYLVIA KRISTEL URSULA ANDRESS
CORNEL WILDE IAN McSHANE LLOYD BRIDGES ALAN HALE, JR.
HELMUT DANTINE OLIVIA DE HAVILLAND JOSE FERRER
REX HARRISON
RIZ ORTOLANI DAVID AMBROSE
HEINZ LAZEK TED RICHMOND KEN ANNAKIN
Columbia Pictures
STARTS FRIDAY
COUNTING HOUSE 1
BROAD AT BROUGHTON
383-3434

CANADIAN ODEON THEATRES
JULIE CHRISTIE HEAVEN CAN WAIT WARREN BEATTY
ACADEMY AWARD WINNER BEST ART DIRECTION

COUNTING HOUSE 2 BROAD AT BROUGHTON 383-3434
NIGHTLY 7:00, 9:15

5 ACADEMY AWARD WINNER
BEST PICTURE BEST DIRECTOR
BEST SUPPORTING ACTOR
'Christopher Walker'
THE DEER HUNTER
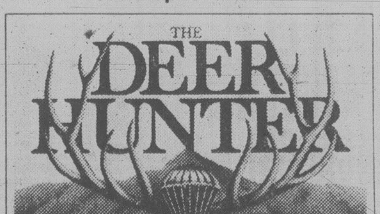
RESTRICTED
WARNING: Scenes of Gory & Brutal Violence (B.C. Dir.)
BOX OFFICE OPENS 1 HOUR PRIOR TO EACH SHOW.
NO ONE ADMITTED AFTER PERFORMANCE STARTS.
ALL SEATS $4.00 (Free List Suspended)
haida 808 YATES STREET 382-4278
MATINEES SAT., SUN. 2:00
NIGHTLY 8:00 P.M.

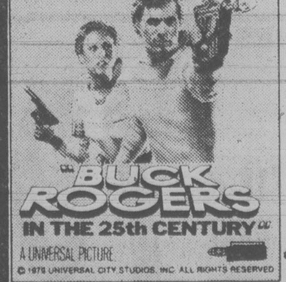
"BUCK ROGERS IN THE 25th CENTURY"
A UNIVERSAL PICTURE
© 1978 UNIVERSAL CITY STUDIOS, INC. ALL RIGHTS RESERVED
The original space man!
Buck Rogers swings back to earth and lays it on the 25th Century!
MATS FRI., SAT., SUN.
1:30, 3:15, 5:15
NIGHTLY 7:15, 9:15
GENERAL
odeon 1 780 YATES STREET 383-0513

Ellen Burstyn Alan Alda
MATURE
"Same Time, Next Year"

ENDS THURSDAY
Some suggestive scenes (B.C. Dir.)
NIGHTLY 7:00, 9:15
COUNTING HOUSE 1
BROAD AT BROUGHTON 383-3434

the China Syndrome
© 1979 Columbia Pictures Industries, Inc.
Columbia Pictures
Occasional Coarse Language (B.C. Dir.)
MATURE
odeon 2 780 YATES STREET 383-0513
MATS. FRI., SAT., SUN. 1:40, 4:00
NIGHTLY 6:30, 9:00

DINNER SPECIAL

Available in Dining Room only from 4:00 p.m.

Chinese Combination Dinner

Beef Chop Suey, Sweet and Sour Chicken, Fried Rice and Egg Roll.

TWO DOLLARS AND NINETY- FIVE CENTS

YINNIE'S FOOD FAIR

LICENSED DINING ROOM AND CAFETERIA

Take Outs...Coffee Breaks...Light snacks...Full Course Meals

Open: Mon. - Fri. 8:00 a.m. till 9:00 p.m.
Saturday 8:30 a.m. till 5:00 p.m.

LOWER COMMERCE MALL
1175 Douglas at View

CB Bad Buddy for Radar

MIAMI, Fla. (AP) — Speed-monitoring equipment used by many police agencies can be distorted by such things as CB radios and can lead officers into mistakenly believing a car is speeding, says a radar technician.

Telephone paging signals, citizens band and two-way radios or even a faulty auto ignition can deceive a radar device, Andrew Soccio, operator of a radar maintenance service in Browns Mills, N.J., testified Tuesday.

Soccio testified as a witness in a Dade County court hearing where public defenders are challenging the reliability of radar readings as evidence in speeding cases.

Twenty-seven accused speeders are represented by county public defenders who seek to suppress the use of radar clockings as evidence.

Presiding Judge Alfred Nesbitt halted more than 900 traffic cases in the county after viewing films in February that appeared to show radar giving seriously flawed readings.

Soccio told the judge that seemingly innocent outside influences — someone whistling into a CB microphone, for example — can deceive a radar rig.

"I've seen the radar register 82 miles (131.2 kilometres) an hour on stationary equipment as a result of a long continuous whistle from a CB radio . . . about 35 feet (11.7 metres) away."

He said a faulty ignition on an approaching car could cause a police officer to "pinpoint a car other than the one with the faulty ignition."

But under cross examination, Soccio admitted he has never seen that happen.

Amity's lounge PRESENTS the exciting sounds of the THE BILL SAMPLE TRIO

NIGHTLY FROM 8:30

Colony MOTOR INN

2852 DOUGLAS 385-2441

4-21

GARCIA'S

Presents for your listening pleasure ... direct from Mexico ... Alexandra, talented singer and guitarist, entertaining from Sun. to Thurs.

FEATURING:
GARCIA'S COMBINATION

This is it! Miniature everything! A huge dinner for one. $6.50.

OPEN FOR LUNCH
11:30 a.m. - 2 p.m. Mon.-Fri.

OPEN FOR DINNER
5:00 p.m. - 2:00 a.m.

RESERVATIONS PLEASE 477-7744
in the NEW
CEDAR HILL MALL LOWER LEVEL
104-1551 CEDAR HILL X RD.

4-18

"A GREAT EATING PLACE"

Canada Pitch For U.S. Pipeline

OLYMPIA (AP) — A legislative committee was asked Tuesday to reject a bill that would ban running a crude oil pipeline through Washington state if the pipeline would cross into Canada along its route.

Making the pitch before the House Energy and Utilities Committee was Trever Durant, representing Vancouver-based Trans Mountain Pipe Line Co. Ltd.

He urged the committee to reject the Senate-passed proposal known as the "all-American" pipeline route bill.

Passage of the bill effectively would kill Trans Mountain's proposal to establish an oil port at Low Point, west of Port Angeles. The pipeline would run under Puget Sound to Cherry Point and then connect with Trans Mountain's existing Canadian pipeline to deliver crude to landlocked refineries.

The committee is expected to take final action on the bill later this week.

Trans Mountain's proposal is competing with the Northern Tier Pipeline Co.'s application now being considered by the Washington Energy Facility Site Evaluation Council.

Northern Tier wants to establish a port at Ediz Hook near Port Angeles. Its pipeline would run under the sound and then across Washington and the Northern Tier states to Clearbrook, Minn.

Durant said the Trans Mountain proposal is the most economical and would result in the lowest rates for moving oil.

And he scoffed at opponents of the Trans Mountain proposal who contend a pipeline running through Canada would put oil supplies at the mercy of the vagaries of that country's politics.

He contended that nearly 50 per cent of crude oil used in Canada runs through U.S. pipelines.

"There would be equal control over crude oil for both countries," Durant told the committee.

Trans Mountain originally proposed bringing crude oil to the Atlantic Richfield dock on Puget Sound where it would be fed into the existing Canadian pipeline, however, it was forced to scrap that plan when Congress approved an amendment to the Marine Mammals Protection Act that bans use of supertankers on Puget Sound to supply a trans-shipment pipeline.

WIN A DISCO CRUISE FOR TWO

ABOARD "THE LOVE BOAT"

Dancin' on the water is the ultimate disco experience. A lucky couple will win four sunshine days and fabulous disco nights aboard the one and only "Love Boat." You'll fly to Los Angeles to catch the Sun Princess' first cruise to Vancouver . . . May 30 to June 2. Simply fill out the coupon at Tres Chic Discotheque any Tuesday through Thursday. There's no cover charge and no reservations are necessary. Draw will be made April 26th.

ENTER TUESDAY THROUGH THURSDAY AT

très Chic

DISCOTHEQUE
OPEN AT 8:30 p.m.
1325 GOVERNMENT ST.

Jointly Sponsored by
Western Canada Travel Service
AND
Princess Cruises

4-19

Kelly's Wednesday Night SPECIALS

Wednesday Night 6-9 p.m.

We're Featuring These SUPER SPECIALS!

BUT HURRY — STOCK IS LIMITED

BOB WELCH
"Three Heart"
Includes
"Precious Love"

FOREIGNER
"Double Vision"
Includes
"Blue Morning Blue Day"

2.99

LIMIT 1 PER CUSTOMER

We Sell more than just Records Tapes and Stereos . . .

WE SELL SATISFACTION!!

4-18

Kelly's Stereo Marts
728 Yates
388-5502
Chargex MasterCharge

CRYSTAL POOL

THURSDAY

Early Bird	7-8:30 a.m.
Adults	9-11:30 a.m.
	1:30-3 p.m., 9-11 p.m.
Noon	11:30-1:30 p.m.
Public	3-5 p.m., 7-9 p.m.

FRIDAY

Early Bird	7-8:30 a.m.
Slim & Trim	10-11:30 a.m.
Noon	11:30-1:30 p.m.
Adults	1:30-3 p.m.
Rolling Home	4-6 p.m.
Public	7-9 p.m.

SATURDAY

Family	10:30-Noon
Public	1-4:30 p.m. and 7-9 p.m.

4-19

SWIMMING

FAIRWAY

272 GORGE ROAD WEST — GORGE SHOPPING CENTRE

MON.-FRI. 9-9
SATURDAY 8-9
SUNDAY 9-6

NAME BRAND ★SALE★

PRICES EFFECTIVE WED., THURS., FRI., SAT. APRIL 18, 19, 20, 21

We reserve the right to limit quantities. Prices in effect while stocks last.

FRESH GOVT. INSPECTED BOSTON STYLE PORK BUTT ROAST lb. 98¢

FRESH, WHOLE FRYING CHICKEN Gr. A lb. 88¢
WED.-FRI. WHILE STIOCKS LAST

FAIRWAY BRAND SLICED SIDE BACON lb. 1.19

FRESH GOVT. INSPECTED BONELESS PORK BUTT ROAST lb. 1.19

FROZEN SKINLESS CHICKEN THIGHS lb. 99¢
Approx. 5-lb. bag

TURKEY DRUM-STICKS lb. 69¢

SKINLESS FRYING CHICKEN THIGHS lb. 1.19

U.S. NO. 1 CARROTS 3-lb. bag 59¢

LOCAL HOT HOUSE NO. 1 CUCUMBERS ea. 39¢

U.S. GROWN FRESH ASPARAGUS lb. 79¢

FLORIDA PINK GRAPE-FRUITS 7 for 1.00

McCAIN FROZEN FRENCH FRIES 3½-lb. bag 1.19

RUPERT FROZEN FISH IN BATTER 2-lb. box 2.49

NIAGARA FROZEN ORANGE JUICE 12-fl. oz. tin 69¢

CANADA GRAIN-FED BEEF

ROUND WHOLE STEAK GR. A lb. 1.95

CANADA GRAIN-FED BEEF SHELL BONE ROAST GR. A lb. 2.59

SHORT RIBS of BEEF lb. 79¢

NEW ZEALAND SHOULDER LAMB CHOPS lb. 1.29

CANADA GRAIN-FED BEEF BONELESS RUMP ROAST GR. A lb. 2.19

KRAFT DELUXE CHEESE SLICES 2-lb. pkg. 2.99

ROBIN HOOD CAKE MIX 500 g box 59¢

HERSHEY INSTANT CHOCOLATE 2-lb. tin 1.99

SQUIRREL'S SMOOTH PEANUT BUTTER 3-lb. tin 2.49

TENDERLEAF TEA BAGS 120's pkg. 2.39

PURITY ENRICHED FLOUR 10 kg bag 3.59
LIMIT ONE WITH $20 ORDER OR OVER

SUNLIGHT POWDERED DETERGENT 2.4 kg box 2.59

SUNBRITE BLEACH 128-fl.-oz. jug 87¢

SUNLIGHT LIQUID FOR DISHES 32-fl.-oz. btl. 99¢

JET SOAP PADS 18's pkg. 79¢

VIVA PAPER TOWELS 2-roll pkg. 99¢

GLAD HEAVY-DUTY OUTDOOR GARBAGE BAGS 20's pkg. 1.99

SUNRYPE CLEAR BLUE LABEL APPLE JUICE 48-fl. oz. tin 99¢

LIBBY'S DEEP BROWNED BEANS 2 14-fl. oz. tins 89¢

CARNATION INSTANT HOT CHOCOLATE 23 oz. jar 2.59

PEEK FREAN CREME BISCUITS Bourbon, P.F. Assorted, Garden Assorted 7-oz. pkg. 59¢

NEILSON ICED TEA MIX 24 oz. tin 1.69

KAL KAN CAT FOOD 4 6-fl. oz. tins 89¢

Kitty Litter CAT LITTER 10 lb. bag 1.29

NABOB COFFEE lb. pkg. 2.39

NABOB'S COFFEE TEAM 16-oz. jar 1.19

SUCCESS BRAND PEAR HALVES 28 oz. tin 77¢

GLOBE CORNED BEEF 12 oz. tin 99¢

SUN RYPE'S APPLE DESSERT 2 14-fl. oz. tin 99¢

WESTON'S 100% WHOLE WHEAT BREAD 16-oz. 2/89¢

SPLENDOR SPAGHETTI or MACARONI 2 lb. bag 59¢

CARNATION 385 ml CANNED MILK 4 tall tins 1.49
LIMIT 8 PER FAMILY

'Gas Binge' Warning From U.S.

WASHINGTON (AP) — Despite the specter of lines at the pumps this summer, Americans "are on an apparent gas consumption binge" with demand in March running four per cent over the same month a year ago.

A senior U.S. energy department official, describing that situation Tuesday at a background briefing for reporters, also said the U.S. gasoline production is lagging, with refineries being used at only 81.5 per cent of capacity.

"We regard this as a very, very ominous sign," said the official, who asked not to be named. "This is behind the department's repeated prediction of a tight to very tight gas market this summer."

However, he said the administration is even more concerned with shortages of fuel oil for the next heating season.

"Unless something fairly dramatic occurs, we are going into next winter with a bad situation," the official said.

"Gas shortages imply some discomfort for the motorist," he continued but when it comes to heating fuel, "if we get shortages, it will be a real hardship."

The warnings were issued along with a report on how the United States plans to meet an international promise to cut oil imports by five per cent.

The report predicted that if all 20 consuming countries which are members of the International Energy Agency meet the goal of reducing demand, "the pressures to permanently increase world oil prices will be minimized."

To meet the five-per-cent goal, the United States will have to reduce oil and gasoline consumption by one million barrels daily, another official said.

Imports already have been cut by 300,000 barrels a day, largely through shifts of oil to natural gas in industrial plants and utilities.

Most of the conservation measures — some mandatory, some voluntary — had been described previously in connection with other Carter administration energy policies.

They include plans to set specific goals for voluntary cuts on energy consumption by each state.

Suspension Was Grudge, Egypt Says

CAIRO (Reuter) — Egyptian Premier Mustapha Khalil has said an Organization of Arab Petroleum Exporting Countries decision to suspend Egypt was motivated by a grudge, the Cairo newspaper *Al-Ahram* reported today.

An OAPEC meeting in Kuwait on Tuesday decided to suspend Egypt and ban the sale of Arab oil to the Egyptians in retaliation for Cairo's peace treaty with Israel.

Khalil told *Al-Ahram* there is nothing in the OAPEC Charter which allowed the suspension or expulsion of a member state.

Iran Executions Total 143

TEHRAN (CP) — Several hundred thousand civilians and about 10,000 soldiers marched through Tehran today in a show of solidarity as firing squads executed seven more of the shah's officials.

Six military men — ranging from private to major — were executed before dawn in the capital for taking part in the massacre of hundreds of anti-shah demonstrators in Tehran on Sept. 8, Radio Iran announced.

The announcement said another man was shot in the southeastern city of Kerman for killing one person in an anti-shah riot. An Islamic revolutionary court gave 11 others prison sentences ranging from three months to 10 years and acquitted two men, the broadcast said.

This brought the total number of confirmed executions by revolutionary hero Ayatollah Ruhollah Khomeini's revolutionary committees to 143 since the diverse political and religious forces led by the Shiite Moslem patriarch overthrew Shah Mohammad Reza Pahlavi's royal government in February.

The parade was in marked contrast to high-level attacks on the government in the last few days.

Shortly before the marchers took to the streets, the official *Voice of the Revolution* radio called on Ayatollah Mahmoud Taleghani, the capital's religious leader, to come out of hiding.

Taleghani, Iran's best known religious leader after Khomeini, issued a warning from his secret retreat Tuesday against the danger of Iran falling back into dictatorship.

But the parades and aerial reviews seemed like a scant response to Khomeini's call for all armed forces to "display their presence for the preservation of the borders of our country."

Three air force Phantom jet fighter aircraft roared overhead and a dozen air force helicopters circled as the parade approached Azadi (freedom) Square in the west of the city.

Despite Khomeini's call for all armed forces to turn out in full uniform and with their weapons, there were only a dozen Chieftain tanks, about 10 armored personnel carriers and a few anti-aircraft guns on trailers in the parade.

Young girl students, whose schools were closed for the day, danced and sang with the troops beneath banners proclaiming "there is no difference between the army and the people" and "Our leader is Khomeini."

Eyewitnesses said the civilian crowd, estimated at up to 300,000, was more impressive than the armed forces parade, in which no navy personnel and few airmen were visible.

Taleghani, on whose behalf thousands have been demonstrating daily this week, urged the revolutionary committees to exercise restraint and warned against restrictions on freedom.

Steel Haulers Wildcat In U.S.

WASHINGTON (AP) — Negotiators for the Teamsters union and the trucking industry are working to reach agreement on new contract language covering steel haulers, some of whom are staging a wildcat strike in Pennsylvania and Ohio.

Some steel mill operators have said they will have to reduce production if the wildcat strike goes on much longer.

Teamsters spokesman Bernard Henderson said he has no figures on how many steel haulers are on strike. But he said wildcat strikes are going on in Pittsburgh and parts of Ohio.

A major demand of the dissidents is for a return to a pre-1976 system which paid steel haulers a flat percentage of the hauling fee for each load. They also are asking for a separate ratification vote on their contract language.

Union and industry negotiators reached tentative agreement on a new national contract earlier this month, ending a 10-day work stoppage involving 235,000 Teamsters.

But they still have to wrap up discussions on 32 supplemental pacts that set work rules and other conditions for specific geographic areas or jobs, such as steel-hauling.

SIDNEY SUPER FOODS

PRICES IN EFFECT WED., THURS., FRI., SAT.

STORE HOURS Mon.-Sat. 8:30-6:00 Thurs.-Fri. 8:30-9:00 Sun. 10-5:30

IN SIDNEY'S "DOWNTOWN" ACROSS FROM SIDNEY HOTEL "Been Serving the Peninsula for 15 Years"

FRESH A END CUTS PORK CHOPS .... lb.	1.39
FRESH A DOUBLE LOIN CHOPS .... lb.	1.69
CENTRE CUT PORK LOIN ROAST .... lb.	1.59
BONELESS PORK BUTT ROAST .... lb.	1.27
CANADA GR. A CHUCK STEAK .... lb.	1.69
FRESH, LEAN GROUND BEEF .... lb.	1.79
BREAKFAST DELIGHT SIDE, BACON .... lb.	1.19
B.B.Q. SIZE or REG. WIENERS .... lb.	89¢
DONS FRESH MEDIUM EGGS .... 2½-Doz. Tray	2.29
CLOVER LEAF ALBACORE WHITE SOLID TUNA .... 7½-oz. tin	1.49
CLOVER LEAF CLAM CHOWDER .... 10-oz. tin	59¢
MAPLE LEAF FLAKE OF HAM .... 7½-oz. tin	1.19
OCEAN SPRAY CRANBERRY COCKTAIL .... 40 oz.	99¢
HEINZ BEAN with PORK .... 14 oz. 2 tins	89¢
SUN SPUN PURE APPLE JUICE .... 48-oz. tin	88¢
E. D. SMITH PURE STRAWBERRY JAM .... 24 oz.	1.29
IDAHO POTATOES Scallops Au Gratin .... 5½ oz. 2 pkg.	99¢

CALIFORNIA LETTUCE ...... ea.	39¢
NEW RED POTATO .... 4 lbs.	1.00
FRESH ASPARAGUS ...... lb.	79¢
NEWTOWN APPLES ...... 3-lb. bag	79¢
HIGH LINER FROZEN FISH CAKES .... 12 cakes per pkg.	1.19
HIGH LINER COD in BATTER .... 14-oz. pkg.	1.69
ICE CREAM .... 4 litre pail	2.99
McCAIN PIZZA 16" diameter	
SUPREME	2.69
DELUXE	2.49
PEPPERONI	2.19
KRAFT DINNER 7½ g 3 pkg.	89¢
KRAFT SLICED CHEESE .... 32 oz.	2.99
KRAFT MIRACLE WHIP .... 1 litre	1.49
ST. LAWRENCE PURE CORN OIL .... 1 litre btl.	1.88
SALADA TEA BAGS 120s	2.88
M.J.B. INSTANT COFFEE .... 10 oz.	3.69
BETTY CROCKER SNACK 'N CAKE .... pkg.	88¢
SCOTT WAX PAPER REFILL .... 100'	65¢
MONARCH MARGARINE .... 3-lb. blocks	1.69
DARE COOKIES .... 15-oz. pkg.	99¢

4-18

Woolco

for your shopping convenience

Woolco MAGASINS A RAYONS DEPARTMENT STORES

6 1234 5678 901

CLAIRE ROY

exterior paint up

SAVE $7 PER GALLON

'Fiesta One-Coat' Latex

Tough, long-lasting White Latex-based house paints. Easy to use; quickly dries to a low-lustre finish. Use it on Wood, Brick, Stucco, sidings and more!

Reg. Woolco Price: gallon 17.99.
Woolco Sale Price, gallon:

10.99

'Fiesta One-Coat' Alkyd

Gloss Oil-base (Alkyd) house paint — ideal for Wood siding. Resists peeling, cracking and yellowing. White only.

Reg. Woolco Price: gal. 18.99. Woolco Sale Price, gallon:

11.99

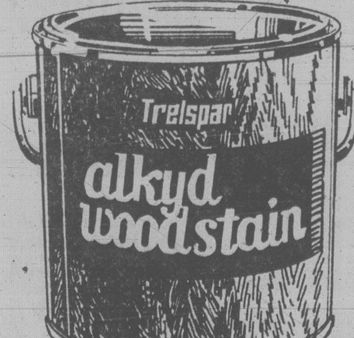

Save $3 On Woodstain!

Our top-quality Woodstain! For interiors or exteriors — tough enough for fences or siding, yet ideal for furniture, too! Choose from 4 ready-mixed or 20 custom-blended shades.

Reg. Woolco Price: gallon 9.49
Woolco Sale Price, gallon:

6.49

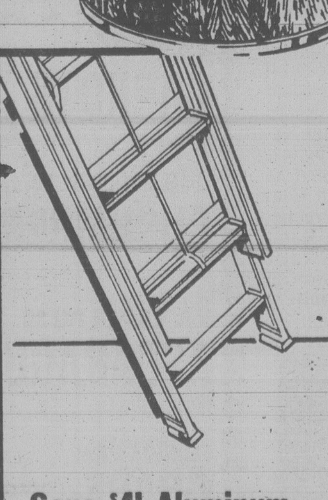

Save $4! Aluminum Extension Ladder

Good quality, lightweight Aluminum extension ladder in the popular 24-foot size.

Reg. Woolco Price: each 59.94.
Woolco Sale Price, each:

55.94

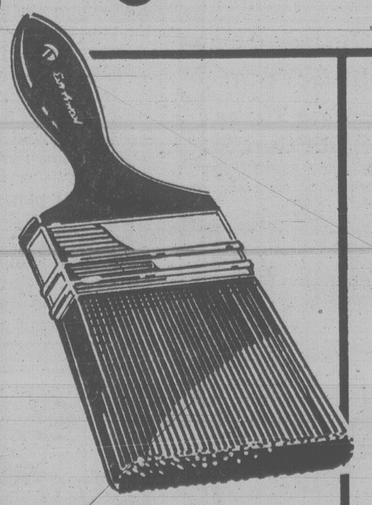

Save $2! Brush

Large 75-mm brush for use with Latex or Alkyd-base paints.

Reg. Woolco Price: ea. 6.99.
Woolco Sale Price, each:

4.99

'Tremclad' Rust Paint

Famous rust paint, needs no primer! Ideal for garden tools, lawn mowers, metal railings and more! Choice of colours.

Quarts, each: 3.99

½-Pints, each: 1.49

13-oz. Aerosol, each: 1.89

Prices Effective 'til Saturday, April 28, Or While Quantities Last

Woolco DEPARTMENT STORES

Town and Country Shopping Centre
Douglas Street and Saanich

Personal shopping only, please!
Store Hours:
Monday to Saturday 10 a.m. to 10 p.m.

ENJOY THE RED GRILLE FROM LIGHT SNACKS TO MEALS...

Safeguards In N-Plants Proposed

WASHINGTON (WP) — Technical advisers to the Nuclear Regulatory Commission called Tuesday for a range of design and operation changes in U.S. nuclear power reactors that they said would reduce the chances of another Three Mile Island incident.

Presenting the results of two days of deliberations to the NRC, the Advisory Committee on Reactor Safeguards (ACRS) focused on changes that would get more information to the control room operators and get it there faster.

"These things should be done quite soon; not necessarily today, but they should be receiving attention at a very early date," committee chairman Dr. Max W. Carbon told the NRC.

Utilities should focus particularly on the natural circulation process of cooling reactors, not only under normal circumstances but in emergencies, the committee said. Operators should be trained in the procedure, instruments to help them judge its progress should be installed and "a suitable display of this information should be provided the plant operator at all times," the group told the NRC.

The experts asked for more instruments to diagnose and follow the course of an accident and suggested that existing temperature sensors be rigged to provide readings at higher levels. A crucial set printed nothing but a series of question marks for hours when temperatures rose during the Three Mile Island accident, and then operators were unsure whether it could be trusted when it once again began printing lower readings. If they had trusted it immediately, NRC staff members have been quoted as saying, the operators would have known much earlier than they did that there was extensive damage to the nuclear reactor core.

"The ACRS wishes to reiterate its prevous recommendations that a high priority be given to research to improve reactor safety," the group continued. "We urge more simulation, more compilation and more studies in-house by the (NRC) staff rather than relying as much upon (industry) vendors as has been the case," Carbon added.

Evacuation Tab Estimate $3 - $17B

WASHINGTON (WP) — Property damage in the area around the Three Mile Island nuclear plant probably would have totalled between $3 billion and $17 billion had the reactor leakage forced an evacuation, according to a study by the Federal Insurance Administration.

The study, a copy of which was obtained by *The Washington Post*, was put together during the recent incident in Pennsylvania and does not account for potential health or life losses.

Federal officials said the study shows that, due to liability restrictions set by the Price-Anderson Act, the public would have recovered only between 3 percent and 20 percent of their losses.

Those same officials say they have been frustrated in their attempts to get the insurance industry to put a price-tag on full coverage against a nuclear disaster.

Those frustrations have led deputy Federal Insurance Administrator Robert Hunter to join consumer advocate Ralph Nader in a call for an end to Price-Anderson Act restrictions on the amount of damages that nuclear accident victims can collect.

Under the Price-Anderson formula, the maximum liability of electric utilities is $560 million in the case of a nuclear disaster. The insurance industry pays the first $140 million; each of the U.S. utilities that own 65 existing nuclear reactors pays $5 million per reactor for the next $325 million, and the federal government would pay the remaining $95 million.

Three class actions already have been filed on the part of individuals and businesses who suffered economic harm as a result of the Three Mile Island incident.

In letters to President Carter and several congressmen, consumer advocate Ralph Nader said, "The frightening developments at Three Mile Island make it clear that innocent American citizens are being asked to subsidize nuclear power company profits with their lives and their properties."

Nader said the National Association of Insurance Commissioners (NAIC) was "footdragging" in its four-year-old attempt to develop potential price guidelines for insurance policies that would offer total coverage in the event of a nuclear disaster. Today, such insurance is unavailable.

Meanwhile, the owners of the shut-down Three Mile Island nuclear plant said Tuesday that if they are not granted at least a $33 million rate increase, they face bankruptcy.

Japan Weighs CANDU Safety

TOKYO (AP) — The Three Mile Island nuclear accident has made the Japanese government more cautious about introducing the Canadian-designed Candu heavy-water reactor, a Japanese cabinet minister said Tuesday.

Iwazo Kaneko, director at the Science and Technology Agency, told reporters: "We had originally intended to make a decision later this month but now we will have to delay that."

A decision expected April 30 from a committee of the agency might have paved the way for introducing the Candu as early as next year.

Newspaper reports said the Canadian reactor's cooling system for the reactor core is similar to that of the U.S.-made high-pressure reactor that malfunctioned at Harrisburg, Pa., on March 28.

Canadian embassy sources said: "We hope that the Candu will receive consideration on its own merits. There have been no official reports of any safety problems with the Candu."

One Canadian diplomat said the Canadian government, which designed, produced, and now markets the ractor, has engaged in safety checks in the wake of the Three Mile Island accident.

The Candu, short for Canadian deuterium and uranium, has been the focal point of a political factional feud in Japan, with some government departments reported to be in favor of introducing the Canadian reactor while others are pushing for more energetic development of Japan's own advanced thermal reactor (ATR).

Woolco

BIG BUY APPLIANCES

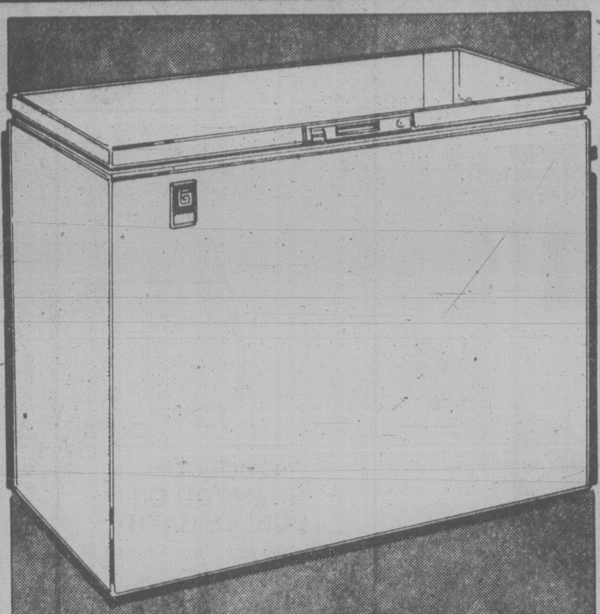

8.2-Cu.-Ft. General Freezer . . . Ideal for Small Homes & Apartments

Freezer has a 286-lb. food storage capacity! Features safety lock and key; "Power-On" signal light; temperature warning light; storage basket and more! Almond. 1-yr parts, labour, service. 23½"W x 36"L x 36"H.

5-Yr Warranty on Sealed-In Refrigerator System. Freezer, each: 249.98

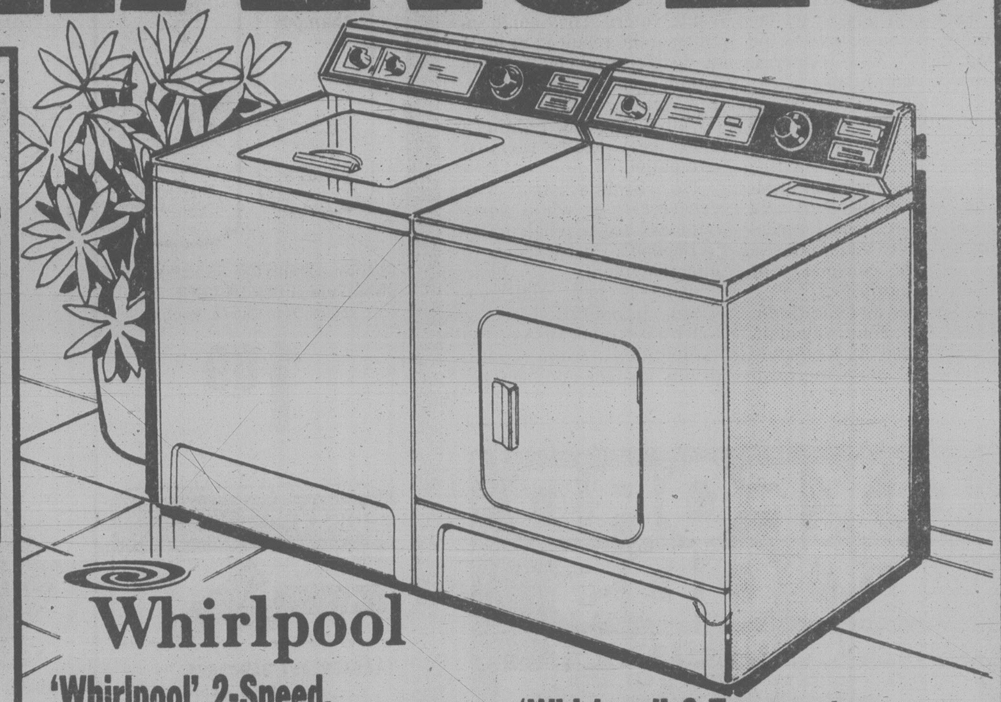

'Whirlpool' 2-Speed, 3-Cycle Automatic Washer

Normal, permanent press and gentle cycles; easy-clean lint filter; variable water level control; 9 rinses; pump guard; Porcelain Enamelled top and lid. ½-h.p. motor. In White. 29"W x 25½"D x 44"H.

1-Yr Parts, Labour and Service. Washer, each: 419.98

'Whirlpool' 3-Temperature Select Timed Dryer . . .

Dryer has 2 timer cycles — normal and permanent press. 3 temperature cycles — light, warm and air. Top-mounted lint screen. Porcelain Enamel top; 5.9-cu.-ft. drum; ⅓-h.p. motor. White. 29"W x 25½"D x 44"H.

1-Yr Parts, Labour and Service. Dryer, each: 259.98

Quality & Dependability Is Yours With This 'Brentwood' 30" Range

Range features lighted backguard with Porcelain Enamel control panel; infinite heat switches; clock-controlled oven; minute minder and more! White, Avocado, Harvest Wheat (no extra charge for colour).

1-Yr Parts, Labour and Service. Range, each: 349.98

9-Program Portable Dishwasher by 'McClary' Really Cleans Up

Features 3-level wash; large capacity interior; "Econo Cycle"—'McClary's' energy-saving cycle that gives you the push-button convenience of heat or no-heat drying. Easy to load. Has many more handy features. White, Harvest Wheat, Almond. 24⅝"W x 25½"D x 36¼"H.

Portable Dishwasher, each: 439.98

Also Available: Built-In Model, each: 389.98

for your shopping convenience
Woolco
6 1234 5678 901
CLAIRE ROY

Prices Effective 'til Saturday, April 21st, Or While Quantities Last

Look for many more unadvertised specials throughout our appliance department too numerous to list here.

'Brentwood' Self-Cleaning Range
Infinite heat plug-out elements with deluxe back guard. Spill-proof Porcelain top.
each $479

'Brentwood' 15-cu.-ft. Fridge
All Porcelain interior with 140-lb. capacity freezer. All frost-free. One White or one Harvest Gold only.
each $459

'Brentwood' Deluxe 13.2-cu.-ft. Fridge
Electric butter conditioner, 101-lb. freezer capacity, and all Porcelain interior. Twin Porcelain crispers and meat keeper. Choice of right-hand or left-hand door in Almond only.
each $449

'Brentwood' 13.2-cu.-ft. Fridge
All Porcelain interior with twin Porcelain crispers and 10-position shelving. Harvest Gold only.
each $419

'Brentwood' 30" Range
Deluxe backguard with 2 large and 2 small elements. Large oven window and full-width handle.
each $324

'Brentwood' 24" Range
Infinite heat elements with automatic oven and timed outlet. Harvest Gold.
each $289

'Simplicity' Washer-Spin Dryer
Large capacity tub and features a thorough wash action.
each 279.88

Woolco DEPARTMENT STORES
A DIVISION OF F.W. WOOLWORTH CO. LTD.

Town and Country Shopping Centre
Douglas Street and Saanich

Personal Shopping only, please!
Store Hours: Monday to Saturday
10 a.m. to 10 p.m.

ENJOY THE RED GRILLE FROM LIGHT SNACKS TO MEALS...

260 Fascists Run In U.K.

LONDON (AP) — The ultra-rightist National Front, which seeks to end all non-white immigration into Britain, is running 280 candidates in the general election and threatens to whip up simmering racial tensions.

Led by men with known fascist links, the Front has been involved in street battles with leftists and non-white immigrants. None of its candidates has ever come close to being elected despite an increase in racial tensions and opposition to non-white immigrants. But its slate of candidates running for election to the House of Commons on May 3 is the fourth largest on the ballots, exceeded only by the "big three" Conservatives, Laborites and Liberals.

By having more than 50 candidates, the Front will receive media exposure previously denied it.

The Front's national organizer, Martin Webster, said one of the reasons for running so many candidates is to beat "the conspiracy of the media against us."

Its founder and chairman, 44-year-old John Tyndall, once paraded in Nazi-style uniform as one of the leaders of the British National Socialist party in the early 1960s.

The Front's support ebbs when the racial climate cools off and surges when it heats up. But Scotland Yard estimates it has 12,000 full-time members.

Major parties have condemned the Front for its racist campaign. Although the Conservatives have indicated they would like to restrict non-white immigration, Britain's smouldering racial problem has not become a campaign issue.

Instead, major parties are leaning over backwards to woo the 1.2-million non-white voters. They could influence the result in at least 40 districts and could tip the balance in another dozen. But Webster said last week: "We're going to be fighting a very, very heavy racialist campaign."

The Front's strategists concentrate on white working-class areas, particularly in London's East End where unemployment is high, housing is bad, and non-white immigration is a touchy issue because of the competition from immigrants for jobs and housing.

OXFORD FOODS
271 COOK STREET
PRICES EFFECTIVE WED., APRIL 18 to SAT., APRIL 21
We Reserve the Right to Limit Quantities

NESCAFE INSTANT COFFEE 10-oz. jar 4.99
PARKAY MARGARINE 3-lb. pkt. 1.89
GLOBE CORNED BEEF 12-oz. tin 1.09
EAST POINT SOCKEYE SALMON 15-oz. tin 2.99
TETLEY TEA BAGS 144 bags 2.99
NABOB COFFEE TEAM 16-oz. btl. 1.09
WEST BEST FRUIT COCKTAIL 14-oz. tin 49¢
WELCH GRAPE JELLY 24-oz. jar 1.19
BRENTWOOD BARTLETT PEARS 2 14-oz. tins 89¢
HUNT'S Whole or Stewed TOMATOES 2 14-oz. tins 89¢
GREEN GIANT BEEF STEW 14-oz. tin 59¢
DARE ASSORTED BISCUITS 2-lb. bag 1.69
JAVEX BLEACH 128-oz. jug 99¢
ROYALE TOILET TISSUE 4-roll pkt. 1.09
SUNKIST ORANGES lb. 27¢
U.S.A. CARROTS 3-lb. bag 59¢

Woolco PHARMACY
THE BIG SALE CONTINUES

CLAIROL CONDITION SHAMPOO OR CONDITION II CONDITIONER 450 ml. Your Choice, each: 1.69
FINAL NET HAIRNET Non-aerosol. 8 oz. each: 1.77
ELASTOPLAST BANDAGES Pkg. of 100. each: 1.59
WOOLCO BABY SHAMPOO 1 Litre. each: 1.29
ENO SPARKLING ANTACID Regular or lemon flavour. 198 g. Your Choice, each: 1.37
NEW FREEDOM MAXI PADS Pkg. of 30. each: 2.29
VASELINE PETROLEUM JELLY 500 g. each: 1.39
DIOVOL ANTACID 341 ml Suspension in regular or fresh fruit flavour OR 50 regular flavoured tablets. Your Choice, each: 2.19
ZINCOFAX CREAM For diaper rash. Promotes healing of minor cuts. 115-g jar. each: 1.79
AGAROL LAXATIVE 500 ml Suspension. each: 1.87
WOOLCO SHAMPOO OR BUBBLE BATH 1.5-litre jug. Your Choice each: 1.69
GILLETTE FOAMY SHAVE CREAM 400 ml. each: 1.29
SOFT & DRI ANTI-PERSPIRANT All types. 250 ml. Your Choice, each: 1.59
DIAPARENE BABY WASH CLOTHS Dispenser of 70. each: 1.29
ULTRA BRITE TOOTHPASTE 150 ml. each: 1.19
NOXZEMA SKIN CREAM Twin pack of two 110-ml jars. each: 1.99
BONNE BELL 10-0-6 LOTION 480 ml. each: 4.95
CHARLESCRAFT PISTOL DRYER 1500 watts, 4 heat settings, 2 air speeds, convenient hang-up ring. Concentrator attachment. Lightweight. No. 1580. each: 22.95
CONTAC C For colds and sinusitis. Pkg. of 10 capsules. each: 1.09
BRYLCREEM 128 ml. each: 1.29
May we fill your next PRESCRIPTION
for your shopping convenience Woolco
IMPORTANT: MANY UNADVERTISED BIG SALE SPECIALS ALSO AVAILABLE
THINK OF US AS THE BIGGEST DRUG STORE IN TOWN
PRICES IN EFFECT THROUGH APRIL 21st. WE RESERVE THE RIGHT TO LIMIT QUANTITIES. WOOLCO PHARMACY OPERATED BY JACK AUSTIN DRUGS (B.C.) LTD. A DIVISION OF DOMINION CITRUS & DRUGS LTD.
Woolco DEPARTMENT STORES A DIVISION OF F.W. WOOLWORTH CO. LTD.
Town and Country Shopping Centre Douglas Street and Saanich
Personal Shopping only, please! Store Hours: Monday to Saturday 10 a.m. to 10 p.m.
ENJOY THE RED GRILLE FROM LIGHT SNACKS TO MEALS...

Saanich Plan Over Hurdle

Saanich council Tuesday night gave first reading to a bylaw adopting the municipality's official community plan.

But there's a long way to go before the plan is adopted and becomes truly official.

The first step is to forward the draft plan to the Capital Region Board, for that body's comments on whether the Saanich plan confirms with the general principles of the official regional plan.

But the major hurdle still to clear is the public hearing, which council has scheduled for June 27.

Meanwhile, copies of the plan can be obtained free of charge on request at the municipal hall, and copies will also be desposited with the public libraries.

Saanich's letter forwarding the plan to the regional board will point out that council considers certain sections of the regional plan *ultra vires*, and seek board recognition that those portions have no binding effect on Saanich planning policies.

In other business, council decided to call a public hearing on a rezoning application by Park Pacific Apartments Ltd. for a major office-commercial development immediately north of the Red Lion Inn.

Plans for the project include a liquor store, bank, credit union office and business offices, as well as several small variety stores.

They would all be accommodated in a three-storey building of 54,300 square feet complementary in design to the Red Lion, council was told.

Turgoose Rezoning Under Study

Central Saanich council Tuesday night asked its subdivision and zoning committee to study a recommendation to rezone 29 acres at Turgoose Point.

The municipality's advisory planning commission recommended the land, owned by Canada Trust, be downzoned from apartment use to primarily residential.

The commission suggested that only one apartment be built on the site, on three acres at the southwest corner of the property, with a half-acre for commercial development and the remainder for single family dwellings, three to the acre.

Biologist's Plea Carries the Day For Increased Storage at Thetis

A plan to increase water storage in Thetis Lake was approved by city council's parks committee Tuesday after a fish and wildlife branch biologist said that not to do so would doom Craigflower Creek.

"It is getting very close to the death knell on Craigflower and I hope the committee knows what it is doing," said biologist Chris Dodd.

Dodd's statement came moments after committee chairman Ald. John Hayes had recommended rejection of the fish and wildlife proposal.

Hayes said that if the lake's water level is raised it could drown 350 trees of varying sizes along the shoreline.

The branch wants to maintain the lake's winter water level for an additional three or four months and to control the outflow into Craigflower. The plan is to have a steady flow of water into the creek which is now subject to drought conditions during the summer months.

The branch wants to restore sea-run cutthroat trout and coho salmon stocks to the tiny stream that feeds into the Gorge waterway.

Hayes told the committee that "I'm not convinced that there is no other alternative."

But Dodd flatly contradicted him, saying: "No, there is no alternative water supply to rehabilitate the creek . . . (and) I'm afraid it is impossible for the fish and wildlife branch to go ahead with any stream improvement without a minimum flow (provided from Thetis Lake)."

Dodd said it is true that some trees would be killed by maintaining the lake at its high water mark but he doubts it would be as many as 350. He also said that any trees that did die would do so over a long period of time, and that once removed they would not be missed.

"The crux of the matter is 350 trees versus the life of the stream," said Dodd. "I think it would be a really great shame to virtually throw out Craigflower Creek because of the loss of a few trees."

Ald. Bob Wright agreed with him, saying that with a few trade-offs the city could have not only a healthy creek with improved fish habitat, but also an excellent swimming lake and a park with its forest intact.

He said it is important to remember that the 350 trees in question are located in an area where there are thousands of trees.

Wright said the flooded area will amount to less than one acre in a park that has 92 acres of wooded land.

Ald. Bill McElroy supported Wright, saying that "I think if you did have 350 killed off and you removed the snags and planted new trees 10 or 15 feet behind, in 25 years you wouldn't be able to tell the difference."

Ald. Robin Blencoe, who was attending the meeting as an observer, urged the committee to support the fish and wildlife proposal.

"You can bring back thousands of trout at the cost of maybe a few hundred trees," he said.

Wright later moved that the city support the branch plan as long as the provincial government come up with about $30,000 in financing (over-all dam and spill gate changes will cost an estimated $50,000) and on the condition that all trees removed be replaced by the planting of new trees.

Hayes was the only one to vote against Wright's motion.

Dodd said the committee's endorsation gave him hope that the Craigflower rehabilitation project would eventually get off the ground.

"Now all I have to do is get the money," he said.

Last year the branch approved $20,000 for the project, but that funding offer was withdrawn at the end of the fiscal year last month.

Dodd first appeared before the committee last August, and has been back to city hall seeking approval numerous times over the past several months.

A Dog's Life . . .10 Minutes

A dog's life in Saanich will have to be limited to barking spurts of less than 10 minutes' duration if the animal's owner wants to avoid a $25 fine, or $50 for repeat offences.

Saanich council Tuesday night instructed staff to present an amendment to the noise bylaw establishing the 10-minute-plus offence, despite warnings from two aldermen that the move would not be a howling success.

Ald. Fred Severson said enforcing the bylaw would be difficult if not impossible.

"Do we have to drag the dog into court as evidence?" he asked.

"It's a joke, it's becoming a circus," he said, adding that council would be a laughing stock in the community.

Ald. David Paterson agreed. "I just can't see how we can put a time limit on this and ask someone to stand out there with a stop-watch," he said.

But Ald. Sandy Noel said council looks more ridiculous now because it is virtually powerless to tackle a noise problem which drives numerous residents to distraction.

"Many people are plagued every day and every night because some irresponsible person allows a dog to stay outside and bark."

Under the proposed amendment, he said, it would be much easier to obtain a conviction in such cases because the testimony of a policeman or poundkeeper would be sufficient.

In other business, council agreed Saanich should promptly settle minor damage claims up to $100 if officials are satisfied the damage was caused by a sewer or drain blockage on municipal property.

In the past all such claims, for large and small amounts, have been forwarded automatically to the municipality's insurers for adjustment.

Municipal ombudsman Ald. Mary Casilio said earlier the practice had led to injustices, delays and frustrations.

Growth Under Wraps

Saanich population figures may continue to grow, but the municipality will no longer boast about the fact.

Those years-old Welcome to Saanich signs with the inscription "Population such-and-such and still growing!" are to be replaced by new signs which merely contain the welcome, the coat of arms and the population total.

Council approved the new sign format Tuesday night.

One person likely to welcome the new welcome signs is former Saanich alderman Bob Cameron, who used to criticize the fecundity boast as puerile and typifying a hicksville mentality.

386-2121
Monday through Friday 8 a.m. to 6 p.m.
Saturday 8 a.m. to 5:30 p.m.

CLASSIFIED ADVERTISING

Vancouver Island's Largest Shopping Centre in Print

386-2121
Monday through Friday 8 a.m. to 6 p.m.
Saturday 8 a.m. to 5:30 p.m.

CLASSIFIED ADVERTISING

Combination advertising must appear first in the Daily Colonist and then in the Victoria Times without change.

RATES

All rates quoted are for insertion in both the Daily Colonist and Victoria Times.

SPECIAL PRIVATE PARTY WORD RATES
10 word minimum
1 or 2 days
14c per word per day
3 to 5 consecutive days
11.50c per word per day
6 consecutive days or more
9.50c per word per day

Real estate, mobile home, rental, clubs, organizations and business advertising does not qualify for these rates.

GENERAL WORD RATES
10 word minimum
1 or 2 days
18c per word per day
3 to 5 consecutive days
14.50c per word per day
6 or more consecutive days
12.50c per word per day

SEMI-DISPLAY LOCAL RATES
Any advertisement which varies from 6 pt. regular classified style shall be considered semi-display.
14 agate lines per column inch.
1 or 2 days
65c per agate line per day
3 to 5 consecutive days
58.50c per agate line per day
6 or more consecutive days
52c per agate line per day

NATIONAL AND OUT OF PROVINCE RATE
Regular Classified 19c per word.
Semi-Display 75c per agate line.
14 agate lines per column inch.

BIRTH NOTICES
Up to 30 words $3.75
Each additional word 14c

DEATH NOTICES, MEMORIAL NOTICES AND CARDS OF THANKS
56c per count line per day
3 consecutive days
48.50c per count line per day

PRIVATE BOX NUMBERS
$3.25 except Help Wanted Advertisement, $5.00 which includes a Position Filled Advertisement.

Contract rates for local businesses available on request.

CLASSIFIED ADVERTISING COPY DEADLINES

REGULAR CLASSIFIED advertising may be placed in The Daily Colonist and Victoria Times up to 5 p.m. the day prior to publication.

SEMI-DISPLAY advertising may be placed in The Daily Colonist and the Victoria Times up to 3 p.m. the day prior to publication.

CLASSIFIED SERVICE FOR DUNCAN COWICHAN VALLEY AND CHEMAINUS

Classified Ads placed through Duncan office before 3:00 p.m. will appear in the following day's papers.

746-6181

TERMS OF PUBLICATION

F.P. Publications (Western) Limited shall not be liable for non-insertion of any advertisement beyond the amount paid for such advertisement.

In the event of error occuring the liability of F.P. Publications (Western) Limited shall not exceed the charge for the space actually occupied by the item in question.

All claims on error in publication shall be made within 12 hours thereafter and if not made shall not be considered. No claim will be allowed for more than one incorrect insertion not for errors not affecting the value of advertisement.

All estimates of cost are approximate. Advertisers will be charged with space actually used.

All advertising copy will be subject to the approval of the Victoria Press, who reserve the right in its sole discretion to classify, reject or insert copy furnished.

All advertisements must comply with the British Columbia Human Rights Act. This act states no advertisement may state or imply a preference, limitation or specification on the basis of an applicant's race, religion, colour, marital status, ancestry, place of origin, age; or sex (unless the matter relates to the maintenance of public decency AND prior approval has been obtained through the Human Rights Branch).

While every endeavor will be made to forward replies to box numbers to the advertiser as soon as possible, we accept no liability in respect of loss or damage alleged to arise through either failure or delay in forwarding such replies, however caused, whether by negligence or otherwise.

NOTICE OF COPYRIGHT

Full complete and sole copyright in any advertisement produced by F.P. Publications (Western) Limited is vested in and belongs to F.P. Publications (Western) Limited, provided, however, that copyright IN THAT PART AND THAT PART ONLY of any such advertisement consisting of illustrations, borders, signatures or similar components which is, or are, supplied to Victoria press by the advertiser in the form of reproduction proofs, veloxs, engravings, etc., and incorporated in said advertisement shall remain in and belong to the advertiser.

BUSINESS OFFICE HOURS

Monday to Friday
8:30 a.m. to 5 p.m.

Mailing Address:
Victoria Press
P.O. Box 300
Victoria, B.C.
V8W 2N4

PHONE DIRECT
386-2121
TO PLACE YOUR CLASSIFIED ADVERTISEMENT

CLASSIFICATION INDEX

VITAL STATISTICS
1 Births
8 Cards of Thanks

THE FOLLOWING SEVEN CLASSIFICATIONS ON THE LAST PAGE OF CLASSIFIED
305 Deaths and Funerals
308 Cards of Thanks
312 Florists
310 Funeral Directors
309 In Memoriams
313 Miscellaneous
311 Monumentals

NOTICES
14 Announcements
16 Catering, Banquets and Reception Rooms
15 Coming Events and Meetings
20 Lost and Found
17 Restaurants
18 Places to Visit

EMPLOYMENT
28 Employment Service
21 Help Wanted — General
22 Office Help
26 Part Time — Temporary Help
24 Sales Persons and Agents
30 Situations Wanted
23 Skilled Trades
25 Teachers

BUSINESS SERVICES AND DIRECTORY
36 Business Services and Directory

PERSONAL SERVICES
33 Bands, Musicians and Orchestras
40 Business Personals
43 Dancing
42 Education
71 Music Teachers
39 Personals
34 Pre-Recorded Music
32 Trade Schools
38 Travel

MERCHANDISING
83 Aircraft
117 Antiques and Arts
78 Bicycles
80 Boats and Marine
65 Building Supplies
93 Cameras, Supplies and Photo Finishing
127 Chicks, Poultry, hatching Eggs, Supplies
101 Children's Miscellaneous
135 Farm Implements
60 Fuel
97 Furniture
120 Garden Supplies
99 Groceries, Meats and Produce
130 Heavy Equipment and Machinery
128 Livestock, Supplies and Events
100 Miscellaneous for Sale
103 Miscellaneous Wanted
109 Miscellaneous to Rent
77 Motorcycles
70 Musical Instruments
125 Pets and Supplies
96 Ranges, Stoves and Furnaces
92 Sporting Goods
81 Sailboats
115 Swaps
63 Timber
98 TV, Stereo, Radio Sales and Service
112 Wanted to Rent, Miscellaneous
116 Coins and Stamps

AUTOMOTIVE
155 Automobile Financing and Insurance
164 Auto Body and Painting
168 Campers, Trailers and Motor Homes
166 Cars and Trucks Wanted
150 Cars for Sale
151 Sports, Import Cars
148 Lease Vehicles
149 New Car Directory
160 Parts, Accessories and Service
158 Tires
154 Trucks, Buses and Vans
156 U-Drive and Auto Washing

ACCOMMODATION
185 Convalescent and Rest Homes
175 Hotels
178 Summer Homes, Cottages and Resorts
181 Tourist Accommodation

RENTAL
201 Apartments to Rent, Furnished
200 Apartments to Rent, Unfurnished
202 Furniture to Rent
203 Apartments Wanted
206 Duplexes to Rent
207 Duplexes Wanted to Rent
215 Halls, Warehouses, Stores and Offices to Rent
197 Housekeeping Rooms to Rent
199 Housekeeping Rooms Wanted
211 Houses to Rent, Furnished
210 Houses to Rent, Unfurnished
212 Houses Wanted to Rent
190 Room and Board
191 Room and Board Wanted
193 Rooms to Rent
194 Rooms Wanted
204 Shared Accommodations

FINANCIAL
155 Automobile Financing and Insurance
233 Mortgage Loans and Insurance
234 Mortgages for Sale
230 Personal Loans and Insurance
235 Wanted to Borrow

REAL ESTATE
280 Acreage for Sale and Wanted
240 Business Opportunities
241 Business Opportunities Wanted
247 Commercial or Industrial Properties
258 Condominiums
253 Country Homes and Properties
270 Exchange Real Estate
290 Farms for Sale and Wanted
263 Garages for Sale, Rent, Wanted
293 Gulf Island Properties
250 Houses for Sale
265 Houses Wanted to Buy
295 Listings Cancelled
268 Listings Wanted
271 Lots for Sale
294 Mainland and Out-of-Province Properties
169 Mobile Homes and Parks
273 Property for Sale
274 Property Wanted
244 Revenue Property
245 Revenue Properties Wanted
259 Townhouses
285 Up-Island Properties
256 Waterfront Properties

SUBSCRIPTION RATES

Wherever carrier service is maintained, $4.00 per month.

By mail — Vancouver Island and Gulf Islands, $6.00 per month, $17.50 per 3 months, $35.00 per 6 months, $70.00 per year. Rest of Canada, $7.00 per month, $20.00 per 3 months, $40.00 per 6 months, $80.0 per year.

Outside Canada, $18.50 per month, $220 per year.

BY MAIL
Saturday Times Only
Sunday Colonist Only
Canada 60 cents per copy, $30.00 per year.
Outside Canada, $1.00 per copy, $50.00 per year.

CIRCULATION REPRESENTATIVES

Duncan, Chemainus— Mr. HILTON HOLT	746-6181
Nanaimo	753-2766
Lake Cowichan	749-6206

United States Representatives
LANDON ASSOCIATES INC.
New York, Chicago, Southfield, Atlanta, Boston San Francisco, Los Angeles, Philadelphia, Rochester, Cleveland, Charlotte, Cincinnati, Syracuse, Hamburg, Williamstown, Clinton, Memphis, Levittown, Raleigh.

PAGE REPRODUCTIONS OR MICROFILM COPIES OF COMPLETE PAPERS AVAILABLE FOR ALL PAPERS PUBLISHED PHONE 382-7211, LOCAL 276

1 BIRTHS

DUYNDAM — Kees and Betty are delighted to announce the birth of their second baby, Jeffrey Peter, 9 lbs. 2 oz. on Wednesday April 11, 1979. A brother and playmate for Jamie. Warmest thanks to Doctors McNaughton Rippington and Bolton, nurse Avis Caddel, Francie McLeod and Jill Williams for Lamaze, and wonderful Victoria General staff.

JOHNSON — Born to Joseph and Lillian a girl Peggy Pauline, 6 lbs 15 oz. on April 5, 1979. Thanks to Dr. Clements and staff at Victoria General Hospital.

O'NEILL — Born to Brian and Maureen (nee Graham) on April 10, 1979 at Royal Jubilee Hospital a girl Jennifer Gayle 8 lbs. 5 oz., a sister for Michael.

RANDALL - Bud and Sharon (nee Smart) are happy to announce the arrival of a daughter, Krista May, 8 lbs. 12 ozs., on April 10, 1979. A sister for Greg. Special thanks to Dr. D. Baker and all the excellent maternity staff at Royal Jubilee Hospital.

SMITH — Dr. Stephen and Penny Smith are pleased to announce the birth of their daughter Megan 6 lbs. 4 oz. on April 5, 1979. Many thanks to Dr. Anne Cooper, staff at Jubilee Hospital, Jenny, Carol, Francie and Jill.

SMITH — 7 lb. 7 oz. Sara Anne Smith was born April 12, 1979 at the Royal Inland Hospital, Kamloops. Proud parents, Daphne and Doug Smith. Grandparents Bill and Annabelle Pedersen. Great Grandmother Isabel Lambert.

14 ANNOUNCEMENTS

NEW DEMOCRATIC PARTY Esqimalt Saanich Federal Election headquarters, #101-1020 MacKenzie Ave. 479-8264(5).

LEARN TO QUILT, MORNING classes begin April 25th. 386-8656 or 383-4023.

15 COMING EVENTS AND MEETINGS

St. Joseph's CHURCH HALL
745 W. Burnside Rd.
479-7413
BINGO
TONIGHT
NO GAME LESS THAN $20
20TH GAME
$100
OR BETTER
Good Neighbour Games
Door Prizes
Bonus Games
EVERY WEDNESDAY NIGHT
Early Bird Games - 7:00
25¢ A CARD, 5 FOR $1.00
20 REGULAR GAMES - 7:30
6 CARDS, $2.00
5 EXTRA GAMES
25¢ A CARD, 5 FOR $1.00
LOTS OF FREE PARKING
CONCESSIONS
BINGO

ATHLETICS
BINGO
WEDNESDAY
GARTH HOMER
Achievement Centre
813 Darwin
entrance off Vernon Ave.
No Game Less Than
$25
10th GAME
$100
20th GAME
$200
GAMES OF
$40, $50, $60
$1200
Or More in Prizes
Early Birds 6:45 pm
No 930 Douglas. Bus stops at rear entrance on Vernon Ave. Extra parking in Saanich municipal parking lot one block away.

BINGO
THURSDAY APRIL 19
7-10 PM
ADMISSION $2
2 CARDS
(EXTRA CARDS 25¢ EACH)
VICTORIA HIGH
1260 GRANT ST
(ENTRANCE TO BINGO FROM VINING ST)
PRIZES $10-$50
RAFFLE FOR AKAI STEREO CASSETTE DECK CS-702DII WITH DOLBY SOUND.
VALUE $330.95 AT 10 PM

ESQUIMALT SPORTS BINGO
ESQUIMALT LEGION
CORNER ESQUIMALT AND ADMIRALS RD.
EVERY THURSDAY
Early Bird 7 p.m.
Free Bus to Town

15 COMING EVENTS AND MEETINGS

VIC WEST SOCCER
BINGO
Wednesday
Early Bird Games 6:45
Regular Games 7:15
Old Age Pensioners Hall
Government Street

NOMINATIONS FOR THE VICtoria Provincial Progressive Conservative Association must be in the hands of Patricia Parker, 1811 Chandler, no later than 48 hours before 7 pm, April 23. Nominating meeting to be held at Fairfield United Church, 354 Moss St. April 23 at 7:30 pm. Inserted by Patricia Parker, President, Victoria Provincial Progressive Conservative Association.

TECHNOCRACY INC.
PUBLIC MEETING
Thurs. April 19 at 7:30 pm. 3-100 Tillicum Rd. Florence Huntting authorized speaker "Our Changings Times". Collection.

TODAYS SINGLE WORLD Dance Friday, April 20, 9-1. Tally Ho banquet lounge. Tickets $2.50 at the door. Victoria's best place to meet new friends. 595-3746.

WEAVING AND CRAFT SALE, Sunday, April 22nd, 10 to 5 pm, 4021 Blenkinsop (Off McKenzie). Wall hangings, jewelery, stationery, baskets and more.

BINGO, WED. AFTERNOON 1:30 pm, OAP Hall, 1600 Government Street.

TRICHEM PARTY, MY HOME, Wednesday April 25th, 1979. 381-5601.

16 CATERING, BANQUETS and RECEPTION RMS

GARCIA'S
Mexican and International Cuisine
104-1551 CEDAR HILL X RD.
(in the Cedar Hill Mall)
Planning an Office Party Banquet or Special Function?
Call us at 477-7744
Banquet Facilities
For up to 100
ample covered parking

GEORGE'S BAVARIAN BANQUET FACILITIES
1021 Pandora 383-7121
INTERNATIONAL CUISINE
3 DINING ROOMS AVAILABLE
SMALL OR LARGE PARTIES
Up to 150 Seating Capacity
ENTERTAINMENT AVAILABLE ON REQUEST

BLACK PRINCE CATERING (1976) Ltd.
655 Douglas St. 388-4488. For all your catering needs in our roof top Queens Reception Room or on your premises.

CHRISTIAN'S CATERING, your premises, good food. Phone Eric. 383-9715 or 479-8662.

20 LOST and FOUND

LOST: MANS GOLD WATCH AT MacAuley School on Thursday evening. Great sentimental value. 384-9864 ask for Dennis.

LOST: SLENDER BLACK CAT from Metchosin area. Very sadly missed. Please phone evenings 478-5966, Days 477-5511.

LOST: SMALL BLACK FEMALE dog, part Pekinese with Sidney tag, in Vic West, April 10. 383-0968.

LOST: CHOCOLATE POINT Siamese, spayed female, 17 years old, Helen and Wilkinson rd area. 478-9814 days, 479-1768 evenings.

LOST: ON LOWER OLDFIELD Rd, small wooden drawer with important papers. Finder please leave message for Mrs. Campbell, 658-5611.

$100 REWARD. WHITE MALE cat, 10 years old, (Casper), sadly missed, Gorge-Vic West-Esquimalt area. 385-0350, 384-8989.

LOST: BLACK AND WHITE long haired female cat, 6 months old. Corner Princess and Vancouver. Please phone, 383-0519.

LOST: DALLAS RD-JAMES Bay area. Ladies Gold Longine wrist watch, reward. 477-2021 after 5.

CAN-AM 250TNT MOTORCYcle missing from yard on Union. Only a few in Victoria. Anything appreciated. Healthy reward. 384-7939 anytime.

LOST: GRAY UMBRELLA, yellow glass handle, reward. Janine 383-3940.

LOST: 9 MONTH OLD, FEMALE puppy, looks like a shepherd, Vic High area. 384-6380 or 383-6567.

FOUND-BLACK AND BROWN male puppy, noon, Saturday. Douglas and View. 592-7465.

LOST: FEMALE CALICO CAT, vicinity of Landsend Rd. Phone 656-2852.

LOST; GENTS PRESCRIPTION glasses, black case, Oak Bay Ave. 592-7076.

FOUND: BEAUTIFUL BIG black cat in Esquimalt. 388-7946, (387-6705 daytime)

LOST-IN GORGE AREA, LIGHT brown Cocker cross, 8 months old, reward. 385-6957 after 6.

FOUND: FEMALE SPANIEL, 10 months, beige collar, tan-white, 598-4186.

LOST: NAVY AND WHITE scarf, Quayle Rd. area or city. 479-7875-385-5443.

LOST: MENS READING glasses - ½ lens, please phone 386-7721 days, 477-5669 evenings.

LOST A KOKSILAH RIVER, male huskey answers to "Wolf". 592-3912.

FOUND; REDDISH BROWN dog, 478-8274.

FOUND: TEN SPEED BIKE frame in Vic West, call 478-3485.

21 HELP WANTED GENERAL

ADVERTISEMENTS IN THIS CLASSIFICATION MUST COMPLY WITH THE BRITISH COLUMBIA HUMAN RIGHTS ACT

WAITING HELP REQUIRED
Bar and some flambe experience essential. Apply in person 1021 Pandora Ave.

USED CAR SALESPERSON REquired with proven sales record. Madsen Mtrs. 2691 Sooke Rd. Victoria, 478-5214.

DRY CLEANER, SPOTTER, presser. Apply in person, Coit Drapery Cleaners, 468 Burnside Rd. E.

ENERGETIC COUPLE REquired as resident managers for a modern building near downtown. Call Mr. Forbes 384-5827.

EXPERIENCED COFFEE shop waitress/waiter, permanent position, weekdays only. Apply in Person, Tokai Villa Restaurant.

CHAMBERMAID, MON TO FRI. Apply in person after 2:30 pm to Motel View Royal, 301 Island Highway.

GENERAL ALL AROUND HELP for small coffee shop. Apply in person between 10:30-11:30 am. Monday-Friday, 401 Bay St.

LADIES HAIRDRESSING models, Annas Taylor Beauty Salon. 383-6015.

21 HELP WANTED GENERAL

ADVERTISEMENTS IN THIS CLASSIFICATION MUST COMPLY WITH THE BRITISH COLUMBIA HUMAN RIGHTS ACT

WANTED: PERSON TO MANage new service oriented business. The person we need must have personality, ambition, the ability to work hard, and organize daily routine for small business. Salary plus possible incentive for right person. Profile of past work experience and references required. Reply to Roadrunner Copy Centre Ltd. C/O Victoria Press Box 784.

INSTALLER
$20,000 PLUS
Blown insulation installer wanted by well known local company. This permanent position offers top rate, benefits, truck and equipment in sub contracting agreement. Apply in writing with complete information to Victoria Press Box 802.

SUPERVISOR NEEDED FOR after school (till June) and full day summer programme. Duties include supervising other staff, organizing crafts and recreational activities for 6 to 16 year olds, liaising with community resources and accepting supervision. Salary commensurate with experience. Apply at 27 Hayward Hts. 384-8058.

EXPERIENCED COUNTER person required by Hartman Auto Supply, 367-6th Street, Courtenay. The person we are looking for must be fully experienced in the automotive industrial field. Excellent fringe benefits and potential for the right person. Contact Rudy Pantuso for interview Monday-Friday 9am-4pm at 338-7261.

CARETAKER
Mature working couple for 34 (strata) unit — waterfront condominium — property is close in (walking distance) and very sumptuous — 2 bdrms, 2 bathrooms, 2 balconies each unit. Special salary and opportunity to a couple able to purchase a strata unit. Victoria Press Box 804.

12C.BRANDS
We are now accepting applications for experienced cooks, waitress/waiters, host/hostess-cashier and trainees. Also wanted immediately. Part-time experienced general cook. 1 or 2 days per week. Please apply in person only before 11 am. Mrs. Dalziel.

HAIR STYLIST
Opening position in up to date Unisex shop, downtown area, to take over large clientele before end of April. Very good opportunity. Please write with full resume for interview to Victoria Press Box 778.

RESIDENT MGRS
For 24 unit apartment with occasional motel accomodation. Near Mayfair Shopping Centre. Salary negotiable. Ideal for retired couple. Phone Gerry Finnigan 388-6258. Cedric Steele Realty Ltd.

POSITION OPEN. APPLICANTS may apply Victoria Press Box 786 for Victoria Kiwanis Wheels Project. Qualifications; ability to deal with youths, motorcycle repairs, B.C. Drivers License, 18-24 years of age. Funded by Youth Employment Program, May 1st-August 31st.

DENNY'S RESTAURANTS of Canada, 3100 Douglas Street. We are looking to increase our graveyard staff. Positions open for waiters-waitresses, busboys and grill cooks. Must have one years experience. Please apply in person, Monday through Friday, 9 am to 3 pm.

HAIRDRESSER
Required for Raymond Salons, Woodwards Mayfair Centre. Must be fully experienced. Earn high income. Clientele available. Phone Mrs. Richards in beauty Salon 386-3322.

The Colony Motor Inn Requires
WAITERS/WAITRESSES
BUSPERSONS
For new Restaurant (Amity's). Experienced only need apply. Wed, Thurs, Fri, 2-4 pm. 385-2441, 2852 Douglas St.

MOTEL MANAGER
Semi retired couple to manage small, quiet motel in Victoria. Reply in own handwriting stating qualifications, previous business experience and salary expected to Victoria Press Box 769

LIVE-IN CUSTODIAN REquired for small condominium building in Nanaimo. Light management and caretaking duties with direct responsibility for 12 suites only. Salary $400 per month. Write giving references to Victoria Press Box 643.

APARTMENT MANAGER REquired for 28 suite apt in Sooke, B.C. Living on premises required, light maintenance only including lawn care. Excellent remuneration. References required. Interested parties phone 598-2521 or 652-3289

FASHION INTEREST?
Part time management position available with fashion accessory company. Must be mature, like people, capable of responsibility and have own transportation. Personnel, Mrs. Cameron, 383-0892.

COUNTER SALES AND BILLing clerk, applicant must have knowledge of drafting equipment and understand the blueprint reproduction process. Apply in writing with personal details and past work experience to Victoria Press Box 816.

MATURE PERSON REQUIRED to operate a shoe store in Victoria. Must be experienced and bondable. Salary comensurate with experience. Please send full resume and references to Victoria Press Box 757.

LIVE-IN SITTER/HOUSEkeeper required for 2 school age children. Furnished 1 bedroom basement suite provided. Suit mature single person or couple. Near UVic. References please. 477-5773.

BE YOUR OWN EMPLOYER, operate Health Juice Bar in Spa. No down payment. Cheap rent. Clientele already established. Excellent opportunity for right individual. For information, European Spa, 1570 Hillside.

LEVOY'S
Become a FASHION CONSULTANT. This is an opportunity in ladies apparel. Complete training. Work your own hours. Must have a car. For more information please call 385-6974.

TELLER REQUIRED FOR part time Saturday work. Previous experience essential. Apply David B. Richardson, Manager, National Trust Company Ltd. 3108 Shelbourne St. (Hillside Mall).

RENT FOR WORK ON SAANichton hobby farm. Knowledge of sheep and chickens helpful, good health imperative. Good accommodation, only couples considered. Write to Victoria Press Box 798.

BARTENDER REQUIRED FOR lounge in upper Vancouver Island hotel. Experience necessary. Send resume to Mr. G. Shackleton, c/o Haida Inn, 1342 Island Highway, Campbell River, V9W 2E1.

WANTED: SHORT ORDER cook or trainee. Full-time, 40 hours per week. Must be bondable. Phone 478-9812, Thursday, Friday, Saturday, 9 to 10:30 am, for appointment. Ask for Manager.

RESIDENT MANAGERS
We require a stable, tolerent, experienced couple for 33 unit bldg. in the Bay-Quadra St. area. Apply 383-1141 — Mr. Ganner, MON. to FRI., 9-5 p.m.

21 HELP WANTED GENERAL

ADVERTISEMENTS IN THIS CLASSIFICATION MUST COMPLY WITH THE BRITISH COLUMBIA HUMAN RIGHTS ACT

REQUIRED FOR MAY 1ST, live-in couples as resident caretakers for a 35-suite apartment block in Fairfield. Apply Seaspray Properties, 1911 Quadra, Monday to Friday, 9-4.

FULL TIME MANAGER FOR D.G's Automotives. Knowledge of tires and wheels required and all other automotive aspects. Apply to D.G's Automotives, 3261 Douglas.

RESPONSIBLE BABYSITTER for preschooler and 10 month old needed, 2-3 days a week, my home preferred or yours, in Lampson and Craigflower area. 383-0404.

TWO PART-TIME PHONE SOlicitors required. Salary plus incentive; must have experience for great place to work. Call 384-4141, 11-12 for an appointment.

PERMANENT HOUSEKEEPER for 2, good cook, 25-55 years old, preferable non-smoker, live in self-contained suite plus wages. Also lady for 2 nights, own transportation. 658-8028.

MATURE BABYSITTER REquired immediately for infant and 5 year old. Day and evening shift. Must have own transportation. Langford, Colwood area 478-7193

DELTA'S LAUREL POINT INN, requires an experienced dining room service person for evening shift. Apply in person to Cafe Laurel, 680 Montreal St. Thursday between 3pm-5pm

DRIVER WAREHOUSEMAN with Class 3 licence minimum Union shop, all benefits company paid. Produce experience an asset. Reply Victoria Press Box 813.

NIGHT MANAGER
For small rehabilitation residence, 5:30 pm - 9:30 am. Call 595-1151.

EXPERIENCED DINING room waiters or waitresses required, only experience apply please. Apply after 5 pm. 1021 Pandora.

EXPERIENCED RESIDENT couple managers required immediatly for 74 suite apt. in Victoria. Send resume to Victoria Press Box 776

REQUIRED MAY 1ST. CONscientious couple to manage 79 furnished apartments. 1 bedroom suite live-in accommodation plus salary. References, 386-2812.

RESIDNET MANAGER
Experienced mature couple for full time work in 130 unit privately owned prestige adult building on Beacon Hill Park. 385-4850.

MARKET RESEARCHERS
Hourly wage, community service organization. Apply in person, 620 View St, Suite 505. Monday to Friday, 9 am or 1 pm.

MATURE MIDDLE AGED COmpanion housekeeper to live in. private quarters, salary comensurate with experience. Must have references. 592-0861.

NIGHT AUDITOR REQUIRED for full serviced Motor Inn, experience preferred but not essential. Apply in person to the Canterbury Inn, 310 Gorge Rd. East.

LEMON TREE RESTAURANT is accepting application for waitresses or waiters. Must be experienced and mature. Apply in person between 2-5.

TRAINEE-RIGGER REquired immediately. Must have some sailboat experience. Philbrook Shipyards Ltd, 2324 Harbour Rd, Sidney, V8L 2P6.

ORGANIST/CHOIR DIRECTOR, St. Philip's Anglican Church, Oak Bay, salary negotiable depending on experience. 592-6823 or 477-3837.

CAPABLE KODAK 5S PRINTer-operator. Part time afternoon shift to start. Salary negotiable, apply True Colour Photo Lab. 648 Yates Street.

GOLDSTREAM AREA, MAture reliable babysitter needed for my 4 year old son, attends school ½ day, Monday-Friday. 478-5759.

LIVE IN AU PAIR WOMAN REquired, preferrably younger, to care for 10 month old girl and perform light housekeeping. Drivers licence needed. 388-4793.

BABYSITTER NEEDED FOR good tempered 7-month-old boy while mother works part-time. Esquimalt-Lampson area. 384-7646.

SKIPPER REQUIRED FOR harbour tours, May-October, 5 day week, must have minimum of Small Craft Masters Certificate. 592-9667.

LOCAL RECORD STORE needs people with either cashier experience or record sales experience. Call 385-7211 between 11am-4pm

NEED SOMEONE TO WATCH 2½ year old beginning May 1. Prefer someone in James Bay area. Must go through daycare. 385-0348 after 6pm

BABYSITTER NEEDED IMmediately, my home in Sooke. Must have own transportation and be able to work any shift. References. 642-4281

DOWNTOWN MOTOR INN REquires desk clerk. Sat and Sun, 7 am to 3 pm, Mon, Tues, Wed, 3 pm to 11 pm. Apply 1850 Douglas St. 10:30 to 12 noon.

BUSINESS MEN OR WOMEN. Do you want tax advantages, management, diversification, a good income? For personal interview call 477-1483.

EXPERIENCED PART-TIME desk clerk wanted, 10 pm till 6 am shift. Apply in person, 2280 Beacon Ave., Sidney, phone for appointment. 656-1176.

WANTED: EXPERIENCED furniture movers. Send resume to P.O. Box 246, Station E, Victoria, B.C. V8W 2N2.

MATURE COOK, MIMIMUM 2 years experience, phone 721-5211 for appointment.

EXPERIENCED TELLER REquired, May 1st to September 30. Apply in person, 890 Douglas (and Courtenay Street branch).

WANTED RELIABLE, MAture lady, non smoker, non drinker to live in for elderly lady. 595-1254.

WANTED COOK WITH DINING lounge experience. Apply in person, Mariners Inn, 2162 Oak Bay Ave.

EXPERIENCED DINING room cooks required. Please apply in person after 5pm, 1021 Pandora.

DRY CLEANING
Experienced dry cleaning person required for Victoria store. Apply to the manager at 1019 Cook St.

TELEPHONE CONTACT WORK available, day or evening shift, $3.25 per hour and up. Call 382-5433.

WELL GROOMED SERVICE station attendant required. Full time. Apply in person. Mayfair Chevron, 3180 Douglas.

PAUL'S RESTAURANT. EXperienced full time waiter/waitress required. Apply 1900 Douglas St. between 3-4 only.

FULLY EXPERIENCED DESK clerk required for modern motor inn. Apply in person to Canterbury Inn, 310 Gorge Rd E.

EXPERIENCED WAITRESS-waiter. Apply in person, Fat Cat Restaurant, 622 Yates Street.

21 HELP WANTED GENERAL

ADVERTISEMENTS IN THIS CLASSIFICATION MUST COMPLY WITH THE BRITISH COLUMBIA HUMAN RIGHTS ACT

JANITOR HANDYMAN
Required Immediately
★ Must be fully experienced and a "self starter" who can work with minimun supervision.
★ Attractive salary.
★ Fully company benefits including dental plan.
Apply to:
EMPRESS PONTIAC BUICK GMC LTD
2867 DOUGLAS STREET
382-7121

Willows
Ten Mile Pt.
Arbutus
Uplands
Gordon Head.
Opportunities for an income of up to $100 per month for an hour of your time will soon be available in these areas. Discover the ease of newspaper delivery in the quiet early morning.
Anyone uncertain of the advantages of a Colonist paper route has yet to call Mr. Andrew Blair, Circulation Department, 383-4111.

NON-PROFIT ASSOCIATION serving handicapped individuals has two openings for permanent part-time (¾-time) positions, to work NIGHTSHIFT in a residential programme on the Saanich Peninsula.
Charactaristic Duties:
To maintain a diligent patrol of the facility, especially the bedroom areas in accordance with the policies designed for this shift.
To perform complex light housekeeping and clerical duties as required.
Must have Grade 12 and two years experience and/or training in a directly related field. Ability to work effectively with handicapped individuals. Also must be able to work permanent nightshift (11 pm to 7 am or 12 midnight to 8 am). Please send complete resume to P.O. Box 6354, Station C. Deadline for applications Monday April 23.

REYNOLDS
HIGH QUADRA
LAKEHILL
Applications are invited from persons interested in earning $85-$100 per month (depending on route size) by servicing an established area of Daily Colonist subscribers. Time involved is 1-1½ hours in the early morning leaving the rest of the day free for school and other activites. Call: Mr. Dean Hodgins, Colonist Circulation, 383-4111.

"WE CAN HELP EACH OTHER. We need recruits who will be 17 years old or older in 1979, who are physically fit and have quest for knowledge. We offer part time employment throughout the year with the option of some full time callout. A job that emphasizes adventure, leadership and comradeship. If you are interested in becoming a member of the Canadian Armed Forces Reserves, contact Canadian Scottish Regiment at 384-8718 or drop in and talk it over with us at room 231, Bay Street Armoury, on Tues. or Thurs. evening between 8 and 10 p.m. We have what you want."

WANTED MATURE WOMAN TO organize and care for a household of 3 before, during, and after the birth of a second child in June, and during the family move to another house. Mother presently has a broken arm. 3-4 hours morning work, 5-6 days each week; pay negotiable according to how duties are carried out. Should be able and willing to do a variety of domestic cleaning at either of 2 houses, able to care for and respond to a 3 yr. old girl, able to drive a car, must be available on a regular basis for at least 3 months. 387-6297 Mr. Lawrence.

SOUS CHEF
REQUIRED BY FINE SEAFOOD RESTAURANT. MINIMUM EXPERIENCE OF 4 YRS. AS CHEF DE PARTIE OR EQUIVALENT. ONLY QUALIFIED PERSONS NEED APPLY. CALL FOR APPOINTMENT 598-4511.

REQUIRED IMMEDIATELY, EXPERIENCED MANAGER FOR 29 SUITE APARTMENT, SITUATED IN ESQUIMALT, EXCELLENT SALARY. PLEASE SEND RESUME TO VICTORIA PRESS BOX 735.

WESTCOAST SAVINGS CREDIT UNION
PRINTERS ASSISTANT
Required with A.B. Dick 360 experience for an active "In house" printing department. Apply in writing to Victoria Press Box 770.

THE NANAIMO, SOCIETY sponsored group home needs a contemporary couple — 21 or over — to provide care and guidance for up to seven teenagers. The couple will be expected to meet the emotional and physical needs of these teenagers. The couple will receive support from child-care experts and a relief staff. Take a challenge. Call the Ministry of Human Resources in Nanaimo, 390-2441.

Job Opportunities
Spring has Sprung, we are expanding our staff, we need cooks, dishwashers, waitresses /waiters. As you might know the Waddling Dog Inn will be a full facility hotel within the year. Now is a good time to start for full time employment. Apply in person between 2-4, Patricia Bay Highway, 15 minutes from Victoria.

RESIDENT APARTMENT MANAGER
Couple, bondable, non-drinkers, to handle rents and maintenance. Send resume with experience and desired salary to Victoria Press Box 791.

21 HELP WANTED GENERAL

ADVERTISEMENTS IN THIS CLASSIFICATION MUST COMPLY WITH THE BRITISH COLUMBIA HUMAN RIGHTS ACT

IMMEDIATE MANAGEMENT CAREER OPPORTUNITY
Excellent opportunity for a personable, energetic person, interested in a career progressing with the fastest growing company in the Consummer Finance field.
Ability to talk with people a prime requisite.
Must be transferrable in B.C. and Alberta.
High School graduate or better.
Promotions and salary increases on merit.
Good starting salary.
Excellent employee benefits.
Excellent training programme.
Rapid advancement.
Interested applicants may phone for an appointment to Mr. T. Waters, 385-6774.
AVCO FINANCIAL SERVICES

NO EXPERIENCE NECESSARY
You can be successful selling Avon even if you've never sold before. Earn good money selling quality products that are fully guaranteed. Flexible hours, too. Immediate openings in these areas.

Cadboro Bay	Beacon Hill
Cordova Bay	Cook & Fairfield
Sidney	Cedar Hill
Stadacona	Esquimalt
Ten Mile	Gordon Head
Uplands	Gorge
View Royal	Heywood Heights
Vic West	Henderson & Lansdowne
Willows	James Bay
Ross Bay	Oak Bay

Call
AVON
384-7345

WAITER/WAITRESS. APPLY in person only at the Peacock Restaurant.

WANTED, BABYSITTER, after school, Quadra School area. 384-2053 after 6.

PART AND FULL TIME PERsons required. Apply between 2-4 pm. 1567 Cedar Hill X Rd.

WANTED: EXPERIENCED baker, full-time job, apply immediately, telephone 595-2415.

SALESPERSON-CONSTRUCtion experience an asset. Phone 478-0480.

WANTED: RELIABLE RESTaurant employees. Apply at 721 Johnson St. between 4-6 pm.

CRAFTS PEOPLE WANTING A consignment outlet. Please phone, 385-2142, between 10-5.

LIVE-IN COMPANION FOR ELderly lady. Langford area. For more information, 478-2111.

FLOWER ARRANGER WANTed, part time leading to full time. Call 595-6644 between 9:30-11 am.

COOK AND COOKS HELPER required for dining room. Experience necessary. Apply in person 1021 Pandora.

22 OFFICE HELP

ADVERTISEMENTS IN THIS CLASSIFICATION MUST COMPLY WITH THE BRITISH COLUMBIA HUMAN RIGHTS ACT

GOVERNMENT OF BRITISH COLUMBIA
TREASURY BOARD STAFF
VICTORIA
EXECUTIVE SECRETARY TO DEPUTY MINISTER
$1,173—$1,493
An opportunity for a highly proficient secretary to work in a stimulating environment at the senior executive level.
The Treasury Board Staff supports five Ministers of the Treasury Board in determining and controlling the British Columbia Government's budgetary expenditures; organization structures; job classifications and staffing levels. The successful candidate will perform all secretarial duties; keep abreast of Treasury Board Staff operations; anticipate the Deputy Minister's executive priorities and requirements and undertake special assignments.
Qualifications — Substantial executive secretarial experience; demonstrably high energy level; abiltiy to maintain confidentiality and use initiative and discretion at all times.
Canadian citizens are given preference.
Obtain applications from, and return to, the Public Service Commission, 544 Michigan Streeet, Victoria V8V 1S3 IMMEDIATELY.
QUOTE COMPETITION 79:564A

EXECUTIVE SECRETARY
An exciting and challenging opportunity exists in Nanaimo for a secretary with above average skills.
The successful applicant will be an energetic and personable individual capable of handling a broad range of secretarial duties for a senior Nanaimo executive. In addition to typing and dictation skills including modern word processing, applicants should be capable of dealing with senior business public, processing a variety of legal and management information documents as well as maintaining office records and organizing a business calendar.
Salary based on qualifications.
Please submit resume to:
General Manager,
P.O. Box 131,
Nanaimo, B.C.
V9R 5K4
Or telephone:
753-4146

LEGAL SECRETARY
Senior legal secretary required for law firm. Experienced in Litigation and Conveyancing a requirement. Written applications to 837 Burdett Ave, 2nd Floor, Victoria, B.C. V8W 1B3.

TEMPORARY POSITION, MAY to October, general secretarial duties, phone and reception, typing minimum of 50 wpm; local office. Phone between 2-5, 388-9721.

SECRETARY BOOKKEEPER required, full time, must be capable of working with miniumum of supervision. $800 per month. 386-3281.

PERSONAL SECRETARY
Required by downtown Hotel, some payroll experience, typing and hotel experience essential. Reply to Victoria Press Box 812.

CERTIFIED DENTAL ASSIStant for pleasant office. Resumes to Victoria Press Box 657.

22 OFFICE HELP

ADVERTISEMENTS IN THIS CLASSIFICATION MUST COMPLY WITH THE BRITISH COLUMBIA HUMAN RIGHTS ACT

RELIEF NIGHT AUDIT
Required, 2 nights and holidays. By 60 room Hotel, Victoria. References, resume to Victoria Press Box 811.

SECRETARIAL POSITION, heavy public contact, tourism or convention background preferred. Reply Victoria Press Box 661.

CERTIFIED DENTAL ASSIStant needed for modern office. Phone 595-4144.

23 SKILLED TRADES

ADVERTISEMENTS IN THIS CLASSIFICATION MUST COMPLY WITH THE BRITISH COLUMBIA HUMAN RIGHTS ACT

INDUSTRIAL ELECTRICIANS
We require a Journeyman or high level Apprentice industrial electrician to supervise installation and start up, and to service our machinery systems in customer pulp and paper mills throughout Canada and U.S. Mill electricial troubleshooting experience required. Training will depend on experience. Must be prepared to travel extensively. Prefer single person without family ties. Compensation includes base salary, bonus, expense account or allowance and other employee benefits. Submit complete personal and experience resume to Lamb Cargate Industries, P.O. Box 440, New Westminster, B.C., Canada V3L-4Y7 Attn: M. Toews.

MacMILLAN BLOEDEL Requires
MILLWRIGHTS
For our Powell River Division. Applicants must possess a B.C. or Interprovincial T.Q. and have several years' heavy industrial maintenance experience, preferably in a pulp mill.
For further information please contact:
F. Cochlan
6270 Yew Street
Powell River, B.C.
V8A 4Z7
483-3722 (228)

BAND OR CIRCULAR SAW-Filer Required By Holding Lumber Co. Ltd. All wages and benefits are within industry standards. The successful candidate must be willing to work shifts. Holding Lumber is located in the beautiful Shuswap District of B.C. All interested persons, write or phone stating qualifications and experience to Mr. D. R. Collins, Holding Lumber Co. Ltd. RR#1 Chase, BC. V0E 1M0 679-3234

The Blue Army
Requires
PAINTERS
Experienced self employed tradesmen only to handle additional work in selected metro area. Phone
385-7755 9 a.m.-5 p.m.

NEEDED
4 Finishing Carpenters and 4 carpenters for suspended slabs and roof framing. Must prove worth and be willing to move out of country. No ties preferable. Apply in writing with dossier to Victoria Press Box 764.

JOURNEYMAN MECHANIC
Good working conditions in GM dealership, $9.84 per hour now, $10.44 per hour July 1, '79. Call or write Alan Olson, Service Manager, Arthur & Chant Motors Ltd. 570-13th Avenue, Campbell River, BC.

AUTO MECHANIC, MINIMUM 8 years experience, able to handle any job, domestic or import. Steady employement. Flint Motors Ltd. Sidney 656-1922, eveinings 656-2393.

EXPERIENCED BETROIT diesel mechanic required in the New Westminster area. Top wages and all benefits. Phone 112-524-8611.

LOCAL BOOK PUBLISHER needs graphic artist, must be experienced in design and past-up. Car necessary, call 652-1502.

SERVICE TECHNICIAN NEEDED for vacuum and power tool repairs in local appliance shop. Apply to Victoria Press Box 817.

QUALIFIED ALARM INstaller required. Top wages, contact Mr. Lehna at 479-8221.

MARINE ELECTRICIAN TO design wiring for houseboat. Private owner. 478-2924.

24 SALES PERSONS AND AGENTS

ADVERTISEMENTS IN THIS CLASSIFICATION MUST COMPLY WITH THE BRITISH COLUMBIA HUMAN RIGHTS ACT

ACTIVE PROFESSIONAL REAL ESTATE LICENCEES
If pragmatic professionalism is your by-word approach to the Real Estate industry — we may have room for you. Should you be looking for a growing Real Estate Company — that gives you latitude with support — facilities with atmosphere and versatility — realistic commission splits and participation potential — a Company with a "now" decision making policy — let's get together. Call Terry Popp at 388-6161 (24 hrs.) PAC-WEST INTERNATIONAL REAL ESTATE BROKERS INC. 1001 Cloverdale Ave.

SALESMAN WANTED
S&H TOYOTA CENTRE REQUIRES SALESMAN
This is an excellent opportunity with an exceptional automobile dealership. We are looking for an individual who wants to earn a higher than normal renumeration. A self starter who enjoys automobiles and meeting people. Experience preferred but not essential. We offer an excellent commission plan, automobile, excellent fringe benefits and a guaranteed salary. Please contact Mr. Robert Dobish, S&H Toyota Centre, 848 Yates St., 381-5222.

GARDNER REALTY Ltd.
895 Fort St. 385-7721
(24 HR. SERVICE)
Our greatest gift is not our high commission split, not our busy location, but the advantage that comes when being part of a successful, amiable group of realtors in a no-pressure atmosphere. Success and happiness rubs off. Would you fit in? Call CLIFF SALMOND for a no-obligation chat at 385-7721. GARDNER REALTY LTD. a respected name among realtors and clients alike.

Green Acres
NEW OFFICE
NEW COMMISSION SPLIT
Call
479-9373
304-1095 McKENZIE
DATATECH BUILDING

24 SALES PERSONS AND AGENTS

ADVERTISEMENTS IN THIS CLASSIFICATION MUST COMPLY WITH THE BRITISH COLUMBIA HUMAN RIGHTS ACT

BBTV
Block Bros.
Real Estate Career Training Produces Success

Block Bros. will train you in sound proven methods enabling you to quickly reach your desired level of success in prestige selling. A few samples are: the NEW "XEROX" in-depth "Professional Selling Skills" techniques, the NEW "In-House" VIDEO TV Training program. Successful, prestigious sales people aren't born, they are created through planned training. Call today. Interviews by appointment only.

Colood: 478-5561 — B. Kershaw
Blanshard: 386-3231
BOB HAHN
Shelbourne: 477-1841
Bernie Wilkinson
Bob Cullum

BLOCK BROS. REALTY LTD.

THE PERMANENT
#1 IN VOLUME 1977
= 1 per capita 1977
= 1 per capita 1978

YES, we're #1 per capita in the Victoria Real Estate Board per capita club for offices with 11 or more sales people.

We didn't change for nothing, we changed to become NUMBER ONE.

If you're thinking of a change make it a PERMANENT one — join the Company that's #1.

CALL
LARRY BROOKS 477-0141
BOB HUGES 382-9191
CONFIDENCE ASSURED

Canada Trust Realtor
595-5131

We have openings for 3 licensed salespeople who want to improve their financial stature. Call for Jamie MacGregor for details of our new training center. We're growing and exciting things are happening. Don't be late.
CANADA TRUST 595-5131

DUNSMUIR 388-7868

RESIDENTIAL REALTORS
We have an opportunity for good residential oriented Realtors to grow with us. We offer brand new office with no problem parking. A congenial hard working and experienced staff, complete Management assistance. Excellent commission split. Call for appointment to discuss our advantages confidentially. Ken Porter FRI R.I. (B.C.) Res: 656-5235, Bus: 388-7868.

REALTORS
We require two licenced realtors to join our organization. Complete management assistance will enable you to become a real leader in our profession. For complete details contact.
RICK KINNIS or WILF GEE.

WESTMONT REALTY (1977) LTD 388-4434

PROFESSIONAL AUTOMOBILE BUYER
Required to buy vehicles for an automobile operation on a full time basis. The person must be very knowledgable with the automobile business and have full understanding of the wholesale market. All replies held in strict confidence. Interested candidates send resume to Victoria Press Box 793

REALTORS
NATIONAL TRUST 3440 A DOUGLAS. ENQUIRIES TO STAN JAMES 382-8101 OR RES. 592-3740.

EXPERIENCED SALESMAN estimator required for multi branch moving company. Must be self starter and able to work with minimum supervision. Salary and commission, medical and dental plan, the usual fringe benefits. Please send details and work experience to: Victoria Press Box 805.

DRIVER/SALESMAN TO SUPPLY Eveready batteries and associated products for food, drug, and hardware markets on Vancouver Island. Require self-motivated person with sales experience. Reply with resume to Victoria Press, Box 787.

SALES PERSON REQUIRED for jeans and workwear section of mens wear Department. Some previous experience preferred to fill this full time permanent position. Please give full particulars to Victoria Press Box 800.

SALES PEOPLE NEEDED IMmediately for direct sales to represent major drycleaners and oil companies. Must be free to travel. Apply in person only, 2-4 pm daily, Selkirk Motel, 474 Gorge Road East, Rm. 10.

SALES PERSON REQUIRED by Canadas carpet specialists. Good future for right person. Sales experience helpful. For interview, phone Mrs. Hutchinson, 385-6746 between 9 and 5, weekdays.

ELECTROLUX CANADA IS EXpanding and requires sales representative for Sidney, Langford and Sooke area. Requirements: car, ambition, and willingness to learn, as we train. For appointment phone 478-9566.

MATURE PERSON OR COUPLE to manage parttime wholesale, retail business. No experience. Will train. Victoria Press Box 782.

ENGLISH/JAPANESE SPEAKing salesperson required. Well groomed with sales ability. Good salary offered. 388-7323.

AUTOMOTIVE RETAIL OUTlet requires full time sales person plus other related jobs. Apply at D.G.'s Auto, 3261 Douglas.

24 SALES PERSONS AND AGENTS

ADVERTISEMENTS IN THIS CLASSIFICATION MUST COMPLY WITH THE BRITISH COLUMBIA HUMAN RIGHTS ACT

ELECTROLUX CANADA LTD. requires two sales representatives, car essential. Part-time or full-time. Phone 388-7755.

FULL AND PART-TIME SALESpersons. Experienced in selling clothing an essential qualification. Phone 595-7143.

25 TEACHERS

ADVERTISEMENTS IN THIS CLASSIFICATION MUST COMPLY WITH THE BRITISH COLUMBIA HUMAN RIGHTS ACT

DISTRICT SCOLAIRE 71 (COURTENAY) PROFESSEUR POUR CLASSE FRANCOPHONE

Nous invitons des demands d'emploied'un professeur elementaire accompli, pour l'annee 1979-1980 pour l'enseignement du programme cadre de francais a une classe de maternelle a 7e annee.

COMPLETENCES NECESSAIRES:
1. FRANCOPHONE — parler couramment le francais et etre tres au courant de la culture et des coutumes francaises.

2. Avoir quelques annees d'experiences reussies et demontrer interet aux niveaux primaire et intermediaire.

3. Certificat d'enseignement de la Colombie.

4. Bonne sante et beaucoup d'energie.

5. Beaucoup d'initiative, innovateur, flexible et bon organisateur.

REMUNERATION SELON L'ECHELLE DU CONTRAT COLLECTIF

Si vous possedez ces campetences et amiez les entants, s'il vous plait faites parvenir votre curriculum vitae et tout documents et references necessaires a:

Mr. T. G. Ellwood,
Dist. Superintendent of Schools,
892 Harmston Avenue,
Courtenay, B.C.
V9N 2X8

DATE DE FERMETURE, le MAI 1979.

SCHOOL DISTRICT NO. 63 (SAANICH)
Requires one full time and one half time teacher of the Trainable Mentally Handicapped, effective September 1979. Class sizes approx. 8 elementary aged students. Preferred qualifications: Degree in Special Education with courses in Mental Retardation; previous teaching experience with T.M.H. students; eligible for B.C. Teaching Certificate. Salary according to scales.

Applications are to be submitted before May 11, 1979 to:

A.C. Campbell, Director of Instruction, School District No. 63 (Saanich), P.O. Box 2010, Sidney, B.C., V8L3S4.

GRADE ONE TEACHER REquired for September, by leading independent school. Applicants must be experienced and capable of offering a modern, indivualized programme. Recent updating of qualifications essential. Apply in writing: The Principal, Norfolk House School, 801 Bank St.

PRE-SCHOOL SUPERVISOR wanted, 3 mornings per week for school in Oak Bay area, a member of the VICPA. Apply in writing to 686 Linkleas. Applicants must be fully qualified and licenced with PCCFLB.

DAY CARE CENTRE REquires assistant supervisor, registered with CCFB. Phone 386-9312 between 9 and 12 am.

26 PART-TIME or TEMPORARY HELP

ADVERTISEMENTS IN THIS CLASSIFICATION MUST COMPLY WITH THE BRITISH COLUMBIA HUMAN RIGHTS ACT

RESPONSIBLE BABYSITTER for 2 boys, 3½ and 5 years, 4:30-9:30 pm, Monday-Friday from now til September. Northridge area. 479-4722.

EXPERIENCED CLEANER spotter for dry cleaning plant required 3 days per week. Apply Manager, 325 Cook St.

28 EMPLOYMENT SERVICE

ADVERTISEMENTS IN THIS CLASSIFICATION MUST COMPLY WITH THE BRITISH COLUMBIA HUMAN RIGHTS ACT

FOR YOUR EMPLOYMENT NEEDS
Drake Personnel
DRAKE INTERNATIONAL COMPANY
Call 385-3425

30 SITUATIONS WANTED

YOUNG MAN WITH ½ TON pickup available for yard cleanup and lawn maintenance, hauling, window cleaning, and other odd jobs. By contract or $5/hour. 386-8696.

MARINE CONSTRUCTION foreman and/or crane oprator. Mobile and crawler experience, can travel. Some highway and bridge experience. By job month or hour, call Bruce, 656-3145.

HOUSE SITTER. RELIABLE gentleman, previous experience, available 1st May, city or country, no fee, own car, references available. Victoria Press Box 799.

ATTENTION TO ALL NEW home owners: student with 6 years of gardening experience will assist in landscaping, planting, or general cleanups. Tough jobs welcome. 598-3958.

I'M TIRED OF LAYOFFS, MAN 24, wishes full time employment, experience in construction and public relations, would prefer public relations, willing to learn. Phone Michael at 479-3816.

TRY THE OLD CANADIANS' Army from $6. Handyman, cleanups, cartage, tree service, long grass, fences, rototilling or whatever. 592-0129, 598-2636.

EXPERIENCED HALIBUT fisherman would like to go out fishing, excellent worker and cook. Call Garth after 7 pm. 382-8495.

WILL BABYSIT IN MY HOME days only. Monday through Friday full-time, part-time. Near Oak Bay Rec. Centre. 592-7137.

CARPENTRY WORK, VAN conversion, insulating and panelling by hour or contract. 478-8588.

TWO STRONG BROTHERS, capable of doing various work, $5 min. References. Please phone 384-3236.

MAN 35, EXCELLENT HELP, experienced in moving, landscaping, janitorial work, Andy 592-7381.

NEED A FRESH, NEW, ENTHUsiastic, hardworking, young face in your work force? Phone Anne (weekday evenings) 477-2064.

ELECTRICIAN WOULD LIKE electrical work. 11 years experience. Free estimates. 595-7962 after 6 pm

COLLEGE STUDENT SEEKS job with daycare centers or handicapped. Fulltime, parttime. Have experience. 658-8543.

DUTCH GARDENER
Pruning, digging and cleanup. 388-6529.

30 SITUATIONS WANTED

MATURE FEMALE BOOKkeeper requires full time work. Excellent references. 386-0755.

MAN WILL DO GARDENING, and yard cleanup, reasonable rates, 658-5005.

FULLY EXPERIENCED GIRL Friday, all types of office work, in your office or my home. 383-6777.

HARDWORKING YOUNG MAN to do miscellaneous spring cleanup, reasonable rates, 592-1856.

33 BANDS, MUSICIANS AND ORCHESTRAS

EXPERIENCED SOUND TECHnician/musician with quality equipment and transport available for mobile recording/PA work on occassional basis. 383-9932.

STUDIO SOUND. STUDIO space available, suit photography sessions or music rehearsal. Call 385-8535.

HARP PLAYER, INTO BLUES and Rock, would like to join or form band. Call Garth 382-8495.

34 PRE-RECORDED MUSIC

SPINKY'S
Spinky's Mobile Disco Ltd.
"We play what YOU want."
656-1652.

CANDU MUSIC
ENTERTAINMENT SERVICES
384-5521.

VARIETY MUSIC SERVICE
Any place & every taste 474-1433.

HUD SOUND LTD.
Music is our business 721-3431.

MUSIC MAN CANNED MUSIC.
Give us a call. 479-8043.

36 BUSINESS SERVICES AND DIRECTORY

Accounting

INCOME TAX, PERSONAL, small businesses, rentals, child tax credit, capital gains, etc. Full accounting services. Mr McPherson 479-4541.

PROFESSIONAL SERVICES TO small business and corporations. Also personal tax returns. D.N. Lane. 382-9920

LIGHTEN YOUR WORKLOAD by contacting efficient bookkeeping service. 382-3633, 598-2946.

INCOME TAX RETURNS COMpleted, for information phone 386-3616.

Appliance Repairs

ABC ELECTRIC, 382-7221
Tele-Tech Appliances, 385-6783
831 YATES ST.
COLWOOD APPLIANCES
746 Goldstream, 478-9222

Appraisals

Lansdowne Prop. Ltd.
APPRAISALS
2518 Estevan Ave. 592-2431

P. G. JACKSON LTD.
Real Estate Appraisals
(450) 1070 Douglas 388-9102

Babysitting

EXCELLENT CARE FOR 3 AND 4 year old, my home, lovely yard, lots of activities, good meals, French speaking if desired. 479-0496.

WILL BABYSIT MY HOME, full time days, Monday-Friday, infant or pre-school, Richmond School area. 592-7753.

WILL BABYSIT, MY HOME, energetic, reliable, Mon.-Fri. 478-9610.

QUALITY DAYCARE, MY home, Gorge-Burnside area, phone 384-7946.

RELIABLE BABYSITTING, MY home, James Bay, 385-0393.

Brick Layers

SCANDINAVIAN QUALITY MAsonry. Bricks, blocks, tiles, slate, barbecues, repairs and new construction. Erik 383-4025.

Carpets and Linoleum

BEAVER HOME CENTRE
1581 Hillside 595-1225
Full Range Of Carpet and Resilient Flooring At Competitive Prices
Expert Installation Available
See Our New Line Of Commercial Flooring
For Many Special Buys "Buy Better At Beaver"

EDGAR and MINER
650 HILLSIDE 388-6208
Carpets and Custom Draperies
"A PROFESSIONAL APPROACH WITH GUARANTEED SERVICE"

HOURIGANS
CARPETS AND LINOS LTD.
FLOOR COVERING SPECIALISTS
715 PANDORA AVE. 386-2401

GUARANTEED INSTALLAtion, carpets, lino, seamless floors (Torginol) sundeck coatings, commercial or residential. 652-2139.

CARPETS AND LINO INstalled, reasonable rates, free estimates. Phone 384-1656.

Carpenters

HOUSE DOC-TOR
Renovations and additions, concrete framing and finishing, drywalling, taping and sanding. Free house calls, anytime
383-4929

JOURNEYMAN EXPERIenced in finish, framing, concrete, additions, renovations, repairs and sundecks. Free advice call Al 478-4750.

STEPS BUILT, NEW OR REpaired, roof repairs, and painting. Business in Victoria since 1950. Licensed and references. Phone Henry anytime 598-7616.

CUSTOM CARPENTERS
Guaranteed framing, finishing and cabinet work. Special sundeck rates. Call Terry 595-6046 or 384-0373.

S AND H CONSTRUCTION LTD. framing, finishing, handyman, free estimates. Reasonable rates. No job too small - just give us a call. 479-5184.

ISLAND FRAMING
Residential and commercial framing, custom homes. 652-3572

VERSATILE HOME MAINtainer, carpentry, renovations, cabinets, painting, papering, quality work. Adam, 385-3090.

ENGLISH CARPENTER
All phases of carpentry, basements, additions, alterations, etc. Contract or hourly. 652-1485.

JOURNEYMAN WILL DO CABInets, finishing, renovating or whatever. Hourly or contract. 656-2344.

REMODELING SPECIALISTS repairs, alterations and additions, basement rooms, fences. 477-7382.

ANY HOME IMPROVEMENTS, experienced carpenters, additions, renovations, framing, sundecks. 384-4018.

36 BUSINESS SERVICES AND DIRECTORY

Carpenters

GENERAL CARPENTRY, SUNdecks, additions, basements finished, dyrwall, sprayed ceilings. 478-8894.

FRAMING CONTRACTS WANTed, framing crew ready to go. You name we'll frame it. Free estimates. 652-5736.

DA-MAR CONTRACTING.
Specialist-Cabinets, finishing, remodel, garages, barns, carports. 652-9943 Dave.

EXPERT KITCHEN AND BATH remodelling, room additions, arborite, cabinets. Small jobs welcome. 658-8657.

PERMA CONST. LTD.
FREE ESTIMATES, 384-2323

EXPERIENCED HOUSE framing crew available. 478-2393.

BIG OR SMALL, WE DO IT ALL, framing crew available. Renovations, sundecks, etc. 656-5998.

ADDITIONS, RENOVATIONS and sundecks, free estimates. 479-5097.

SMALL JOBS A SPECIALTY.
Call 598-2920

FRAMING AND FINISHING BY experienced carpenters. 477-3402.

RENOVATIONS, ALMOST ANY type, 37 yrs. experience. 656-4947.

Cabinet Making

REMODELLING OR NEW? KITchens, bathrooms, rumpus rooms or additions. Will help you design. Free estimates. Guaranteed work. Almi Construction Ltd, 383-6908 or 388-5001.

KITCHEN CABINETS, BATHroom vanities, counter tops. All custom built or refacing old cabinets with new modern designs with low prices. For free estimates call 479-7245.

LUBBERTS WOODWORKING
All phases of finishing carpentry and cabinet making. 385-2373.

YOU ALREADY OWN 50% OF YOUR NEW KITCHEN
Replace doors and drawer fronts, the existing frame work covered in matching veneer. For free estimates 479-0016.

Chimney Service

ALEXANDER'S CHIMNEY Service, calls answered within week, brush and vacuum. 479-1213.

Cleanup Service

479-6112
4 BROTHERS-ALL AREAS
FREE ESTIMATES ANYTIME
NO CHARGE AND UP
Yard, Basement, Garage, Etc. Hauling and Bobcat Service.

COMPLETE SPRING CLEANup. Now is the time for yard, basement, garage and attic cleanup. Saleable goods may be accepted as part payment. Free estimates. Low rates. 388-4678.

REASONABLE CLEANUP. Yards, basements, etc. also hauling, free estimates. 479-5823, 656-5671.

HAULING AND CLEANUPS. Basement, yard, compost. Free estimates. Eugene's, 383-3528.

CLEANUPS, BASEMENTS, attics, yards, composts, and junk hauling. 658-5406.

CLEANUP MAN AND EMPTY truck looking for work, reasonable. 385-7965.

ONE MAN CLEANUP AND hauling. Top soil, 5 yards at a time. 478-4608.

CLEAN-UP YARDS, COMPOSTS and basements, prompt service, reasonable rates, 383-1866.

MAN WITH ½ TON FOR SMALL clean-up, 386-6309.

Cement

G AND R CONCRETE FINISHers, all type of concrete work. No job too small. 383-8985 after 4. 388-9820.

CEMENT STEPS, SIDEWALKS, retaining walls. No job too small. Reliable. Phone 652-1614.

DRIVEWAYS, SIDEWALKS, retaining walls. Free estimates. 479-5097.

Contractors

WHEATON CONSTRUCTION LTD.
General Contractors
Building Consultants
385-5702

FARMER CONSTRUCTION
Design — Renovations
388-5121

L & L PORTA FRAME
Commercial, apartments, residential. Renovations, additions Conventional and portable framing. Finishing. Call 652-2909.

T.&C. BUILDERS LTD.
Framing
385-5293 385-8587

ISLAND FRAMING
Residential and commercial framing, custom homes. 652-3572

JW PATTERSON CONST. LTD
Complete renovations. Commercial and residential. Framing and finishing. Contract or hourly. 386-2929.

K. HEYDE CONSTRUCTION Limited, framing, finished, siding, renovations. 479-5640, after 6 pm.

SITE CONSTRUCTION
Complete house building, renovations, sundecks, etc. 384-0764 or 388-7097.

QUALITY FRAMING CREW, winter rates, references. 656-2164 or 656-3460

CLARK'S CONSTRUCTION
Custom homes, framing, residential, commercial, additions and renovations. 656-2597.

WE SPECIALIZE IN RENOVAtions, additions, repairs. Reasonable rates. Call Ron 477-3025.

Carpet Cleaning

SAVE 20% SAVE
CERTIFIED
"DIV. OF STEAM MASTER"
CARPET, UPHOLSTERY, DRAPERY, CLEANING.
SPRING — SPECIAL, SAVE 20% ON ABOVE ITEMS, PLUS
Free 18x28" entrance mats taped, 2 pr customer limited offer. For your information we use diesel powered high pressure injector, extractor in truck unit cleans from the bottom up. Also: Kemex, cold water, non retracking chemicals reduces, dulling of fibers, spot setting, running of colours, shrinkage in woollens.
Please call 382-4834.
SAVE 20% SAVE

SPRING CLEANING SPECIALS
Carpets-living room, dining room and hall, $46.50. Any additional areas, 50% off.
Upholstery-sofa, chair and ottoman, $44.
Call Kastel Industries, 478-2232.

CARPET AND UPHOLSTRY cleaners, 20 years experience, 595-4128.

RON'S CARPET CLEANING
9c a square foot. 384-6110.

Ceramic Tiling

CERAMIC TILE
Experienced tile setter, reasonable prices, free estimates and design assistance. 386-2812, 386-0972.

Drafting

ARCHITECTURAL DRAFTING service. Phone Guy 384-0060.

36 BUSINESS SERVICES AND DIRECTORY

Draperies

B&E
FLOOR COVERING LTD
DRAPERY
CUSTOM AND CONTRACT
382-2116

HOURIGAN'S
Floor Covering Specialists
CUSTOM DRAPERIES
—Bedspreads—
PROMPT IN-HOME SERVICE
715 PANDORA AVE. 386-2401

Drywall

"SPRAYMAN"
Specializing in all types of texture ceilings and wall, satisfaction guaranteed. 652-3601.

WANT SMALL JOBS AND RENovations done? Will do drywall (boarding and taping) insulation, etc. Call Steve 479-6849.

HOLLANDIA DRYWALL
Complete drywall service. 20 years experience. Reasonable prices. Please phone 479-7641.

RELIABLE DRYWALL, SPEcialize in small jobs and texturing, 595-7732.

FOR A SUPERB DRYWALL job, at reasonable rates phone 652-5752.

DRYWALL FINISHING AND spray texturing, quality work and reasonable prices. 478-2793.

NO JOB TOO SMALL, QUALITY workmanship. 598-6872.

Electrical Contractors

R G HELLER ELECTRIC
New or rewiring. Residential, small commercial and industrial. Reasonable rates by hour or contract. 478-4032 if no answer 385-5335.

OLDER HOMES REWIRED — NO down payment. We finance at bank rates with approved credit.
EDDY'S ELECTRIC—385-7666

The Blue Army
385-7755

DO YOU HAVE SMALL ELECtrical wiring jobs? No one is interested? Please call evenings, 652-5809.

LICENSED ELECTRICIAN specializing in residential wiring and electric heating. 477-1188.

LICENCED ELECTRICIAN and plumber, new construction, additions; repairs. Reasonable rates. 384-4206.

LICENSED ELECTRICIAN will do new wiring, rewiring, stove repairs, 479-9765.

WIRING JOBS, SERVICE calls at prices you can afford. 656-5294

ELECTRICIAN LOOKING FOR small residential jobs. Reasonable rates, 658-8147.

SMALL JOBS, REASONABLE rates. 595-1284

ELECTRICIAN, FREE ESTImates. Call Bernie 386-1094.

Excavating

MATTSON BOBCAT SERVICE. Weekend specialists. Call 384-0277 for leveling, backfilling, septic fields, post holes, rotovating, sand, gravel or topsoil supplied, spread, leveled. Basements dug, landscaping and rockwork. Financing can be arranged.

ROBERTSON'S EXCAVATING. Track machine with backhoe. Roads, basements, backfilling. 595-8530.

NAYLOR EXCAVATING
M-700 Bobcat - trucking. Small job specialist. 7 days a week. 478-0760

4 BROTHERS—ALL AREAS
Leveling, Back Filling, Bobcat Service, Backhoe, 479-6112.

Flooring and Sanding

M & M FLOOR
COMPLETE FLOOR CENTRE
Hardwood, Carpets and Linos
532 William St., 384-0343
Nights: Al, 386-3078
Mike, 652-4308

Fencing

ISLAND CHAIN LINK
Fencing in wire or wood
Small jobs a specialty
477-0332.

EUROPEAN CRAFTSMAN, ALL types of fencing and repairs Guaranteed work. Gordon Head 721-3759.

FENCE BUILDING, REASONable rates, guaranteed workmanship, wood or chain link. 388-7097 384-0764.

Furniture Refinishing

RESTORE THOSE TREAsures! Whether you need complete furniture refinishing or just stripping, give us a call. Rutledge Refinishing, 701 Rye Road, Courtenay, BC, 334-3489.

Glass and Glazing

GLASS AND REPAIRS ETC Discount prices. Greenhouse glass cheap. 656-6656.

GREENHOUSE GLASS, 18 OR 24 oz., 60¢-80¢ sq. ft. 16¼x33½. 721-5267.

Gutter Cleaning and Repairs

"ACT NOW ON OUR SPRING Special" Gutters and down pipes, cleaning, repairs, painting, etc. Very reasonable. All work guaranteed. 388-4295.

G.R. STEWART HOME IMprovements Ltd. 5" continuous gutter. Wooden gutters refurbished. 479-7086.

5" CONTINUOUS GUTTERS, special contractor rates. IRWIN INDUSTRIES, 382-5154. Free est.

Gardening

QUALITY LANDSCAPING LTD. Pruning, gardening, maintenance and cleanup. New lawn preparation, power raking. Monthly rates, 30 years experience. Reasonable prices, free estimates. 478-1684, 478-4216.

GARDENER WITH 12 YRS EXperience Lawn cutting, hedge trimming, pruning ornamental shrubs, cleaning flower beds. Residential and commercial. Free estimates, low rates. 388-4678.

HARVEYS GARDEN SERVICE Experienced Chinese Gardener. Pruning, spraying, rotovating, new lawn, power raking, aerating. Garden design, redesign. 384-8621, 479-7078

WILLIAMS LAWN MOWING
Over 10,000 mowings performed. Weekly basis. Personally owned and operated. Dependable service. Quality equipment. Most highly recomended. 595-4208.

4 BROTHERS — ALL AREAS FREE ESTIMATES ANYTIME Rotovating, yard cleanups, lawn maintenance, new lawn preparations. Bobcat Service 479-6112.

CREATIVE LANDSCAPING
Dutch horticultural background. 477-7882 or 479-8506.

36 BUSINESS SERVICES AND DIRECTORY

Gardening

DUTCH LANDSCAPERS
Lawns, spring cleanups, power raking, Government Certified Spraying. Free estimates. 478-1023.

SPRING CLEANUP
Clean up, pruning, etc. Gardening year round by contract, G. Barta, 474-2680, 474-2049.

STUDENT GARDENER, USE your equipment, quality work, reasonable rates. Call Doug C/O of 595-2551 or 477-9096.

RAMSAY'S LARGEST MOST powerful walk behind tiller, enters 32" gate, average garden $15. 598-6541.

TREES, ORNAMENTALS pruned, hedges and shrubs trimmed. Certified sprayer. 383-8363.

ROTOVATING AND LAWN planting preparation, cultivating, small vegetable gardens, J.A. Equipment, 656-2360.

GRASS AND BORDER MAINTEnance, Experienced reliable service, free estimates, 385-4805.

ECONO GARDEN ROTOTILLing. 385-3193.

CERTIFIED SPRAYING, fruit trees and ornamentals. Phone Jake 386-0788.

Pesticide Sprayers
Licensed. Arbor Landscapes.
382-8339 384-6379.

POWER RAKING, ROTOVATing, pruning, all phases, rubbish removal. Garden cleanup, maintenance. 479-4067 after 6

ROTOTILLING
Days, 384-0125. Evenings, 478-8690

POWER RAKING, AERATING, low rates, 477-5706, 658-5942.

UNEMPLOYED WILL DO GARdening and cleanups, 385-5504.

ROTOTILLING
E JACOBSEN'S
GARDEN MAINTENANCE
Serving Greater Victoria, personally owned and operated. 479-6422

Hauling

FAST RELIABLE HAULING and cleanups, trees removed. Call for free estimates, 721-3355 or 477-5408 anytime, Victoria.

4 BROTHERS 479-6112
Cleanups, Bobcats, sand, gravel, bark mulch, hog fuel, etc.

SMALL HAULING JOBS..$15 per hour. Sand, gravel, topsoil, garbage, etc. Eugene 383-3528.

¾-3 TON DUMP. CLEANUPS, commercial and residential. Anytime 385-7965.

QUICK SERVICE, HAULING, junk, cleanup, etc. Call Fong, 479-7078, 384-8621.

Handymen

2 MEN WITH TRUCK WILL DO odd jobs, trim trees, clean yard, clean basement, haul garbage, house painting and any other odd jobs you want done. Reasonable rates. 479-8531.

SUNDECKS, CARPENTRY, kitchen, rec room and bathroom alterations. Household plumbing and repairs. Free estimates. Ron, 479-9716, 479-7503.

WE CAN DO IT! SHEET metal, furnace repairs, maintenance, carpentry, electrical, plumbing, cleanups, etc. Phone Ed 383-6483 or Ron 477-3025.

HOME REPAIRS, PLUMBING carpentry etc. $6 hour. Phone 383-9458 evenings.

Home Improvements

SOMERSBY
Manufacturers of custom millwork wood windows, frames and doors. Finished lumber and mouldings, sanding and resawing. Now open Saturdays 9-12.
Cr. Hillside and Bridge 388-6645

CLARK DOORS
542 HILLSIDE AVE.
386-8861
Cedar front door units, overhead garage door, wood or metal.

CANTERBURY DECORATING, home improvements and repairs, painting, paper hanging, fences, sundecks, free estimates. 479-3541

The Blue Army
385-7755

HOME SERVICE ASSOCIAtion, one phone call for 200 services. 385-3311.

PROBLEM OR PROJECT? Call reliable, mature worker, 382-4351.

Janitor Service

FAMILY TEAM MAINTEnance service. Offices, banks, houses etc. You move we'll clean. 386-7490

Landscaping

Barker Landscaping
Lawn specialists, natural stone work, slate, general layout and design. Ideas, sketchings, complete garden maintenance. Free estimates. 595-8323.

New Lawn Specialist
All phases of Landscape design, tractor service, spring clean-ups. 14 years experience. Free estimates. Call Beautiful Gardens, 595-2500.

HARVEYS LANDSCAPING
Experienced Chinese Landscaper. New lawns specialty, designing, redesigning, Commercial, residential. 384-8621, 479-7078

SAANICH LANDSCAPING
Complete landscaping, lawns, stone walls, fireplaces, patios, driveways, sidewalks. Free estimates. Call day or night, 479-6490.

CREATIVE LANDSCAPING
Designing and redesigning. Artistic layouts. Free estimates. Dutch Horticultural background. 477-7882 or 479-8506.

4 BROTHERS — ALL AREAS FREE ESTIMATES ANYTIME New lawn preparations, rototilling. Bobcat Service 479-6112.

DUTCH LANDSCAPERS
Lawns, rock walls, patios, planters, designing. Free estimates. 478-1023.

SCOTIA LANDSCAPING
Stonework, facing, new lawns and cleanup. Phone Joe 385-4874

PORTUGESE LANDSCAPING. Stone work, rock walls, fireplaces and landscaping. Free estimates. Reasonable prices. 595-5439.

QUALITY LANDSCAPING LTD. 30 years experience, all phases, low prices, free estimates. 478-1684, 478-4216.

LANDSCAPING, STONE REtaining walls, fireplace, free estimates. 477-3775.

Lawnmower Service

LAWNMOWER SHARPENING at your home. Reel $18, Rotary $6. Phone 382-8750, 7-9 am.

LAWNMOWER REPAIRS. Phone Midget Industries Ltd, 778 Topaz Avenue, 381-5414.

Moving

MOVING?
J&L MOVING & STORAGE LTD.
Moving specialists. Pianos, antiques, residential and commercial moves. Modern warehouse facilities, boxes supplied at cost or sold at our warehouse. Free estimates. 388-9323 8am-5pm 6 days per week.

36 BUSINESS SERVICES AND DIRECTORY

Moving

FRANKS MOVING & STORAGE Moving and pickup and delivery service, small truck $16 an hour, large truck $20 an hour. 382-5275.

MOVES AND DELIVERIES. EXperienced, efficient, insured. Eugene's, 383-3528.

NO MOVE TO SMALL. CALL for free estimates, 721-3355 or 477-5408 anytime, Victoria.

MAN AND TRUCK, $9.50 PER hour, move or haul whatever you wish. 595-5650.

STORAGE LOCKERS $10. PER month and up, call 388-5714.

MAN WITH LARGE VAN WILL do small moving jobs. 383-7865.

Masonry

TONY'S MASONARY SPECIAlized in rockwork, facing, fireplaces, retaining walls. Reasonable rates. Call anytime, 385-8235, 386-0191.

25 YEARS' EXPERIENCE, ALL types brickwork, phone Doug anytime, 479-5975.

BRICK AND BLOCK, BIG OR small, fireplaces, facings, veneers, repairs. 598-1618.

Miscellaneous Service

MEN TO DO BASEments, yards, cleanups, fence building, steps or concrete work. Doug 595-4219 or 382-5991 Frank.

SAWYER SHARPEN SCISSORS
840 Fort St. 388-6228

CEDAR HOT TUBS, BUILT TO order, buy direct from builder at low cost. 479-2986.

Plumbing and Heating

DAVID'S PLUMBING
Emergency service, HW tanks, plumbing repairs, sewer cleaning, 386-8881.

JOURNEYMAN PLUMBER, 16 years experience, repairs, renovations, apt and hotel maintenance, reasonable rates, Phone 386-3459, 382-0177 anytime.

The Blue Army
385-7755

JIM MCGREGOR REPAIRS and alterations, apartment maintenance, OAP discounts. Guaranteed. 385-9239.

R M & R PLUMBING AND Heating Ltd, Residential and Commercial, Maurice English, 479-5117.

HOUSEHOLD PLUMBING, major minor repairs. Fast, reasonable. References. 478-1841.

D AND S PLUMBING SERvices. Household alterations, repairs. Reasonable. 478-0965.

REPAIRS AND RENOVATIONS, 20 years experience, low rates, 24 hour service. 652-5813

Painters and Decorators

CLARK AND PATTISON PAINTING-CONTRACTORS LTD.
Specializing in sand blasting, spray painting, wall coverings and special coatings.
"We Cover The Island"
Victoria 384-8831 384-0443
Nanaimo 754-9321
Courtenay 336-2296

POWER WASH
Painting
Steam cleaning
24 hours 384-6818

DOWSON PAINTING CONTRACTOR
Residentail Commercial
WORK GUARANTEED
Free estimates. 385-6042.

W.E. FERRIDAY PAINTING, interior and exterior by experienced tradesman. No job to small, reasonable rates. 384-1513 days, 477-2843 evenings.

BMB PAINTING, INTERIOR and exterior, big or small, we do them all. Free estimates, reasonable rates, work guaranteed, 642-4522.

IF QUALITY AS WELL AS price is important. Call Specialty Painting at 595-4424 for a painting estimate. Fully QUALIFIED with solid REFERENCES!!!

FOR PROFESSIONAL PERSONAL PAINTING SERVICES
Old time painting & decorating, mutual agreements. Rob 658-8047

WESTERN TEX COATING LTD
All types of painting and repairs. Excellent rates. All work guaranteed. Victoria 595-1233, Duncan 748-2241

CANTERBURY DECORATING, residential and commercial painting, spray painting, vinyl hanging. Free estimates. 479-3541

PAINTING AND DECORATING, reasonable rates, satisfaction guaranteed. Terms. 595-4905, 479-2473.

PAINTER AND DECORATOR, Free Estimates. With 18 years experience. Guaranteed job. 598-8240.

ROB ROY PAINTING LTD
Free estimates, reasonable rates. Days, 595-2605. Evenings after 5, 385-4505.

QUALITY PAINTING AND Decorating, interior/exterior, reasonable rates. 479-6693 after 8 pm.

OLD AGE PENSIONERS PREferred, residential house painting. Yellow pages or Garth Glover Painting, 385-6422.

PROFESSIONAL PAINTING, interiors, exteriors, neat and inexpensive. Call Luis 384-6104.

CLEAN CAREFUL PAINTING done reasonably. Sam Burrowes 385-2820, Harold Simpson 386-7097.

EXPERIENCED PAINTER, need work, interior and exterior, Plaster repair. 592-7137.

QUALITY PAINT AND PAPER, interior, exterior. Fast friendly service. Free estimates. 478-0992.

PAINTER WANTS WORK, INterior, exterior. 36 years experience. 384-2601, 5-11.

PAINTING AND SMALL REpairs, free estimates, 479-4446.

SEMI-RETIRED. QUALITY work. Albert Roberts. 388-5651.

NOW IS THE TIME TO GET AN estimate for interior and exterior painting. For an attractive price and 28 years experience, call 478-1254.

Plasterers

FRIEDRICH PLASTERING and stucco. Patching specialists, older home "renewal." 656-2064.

COLEMAN PLASTERING
Quality lath and stucco. 478-9976.

STUCCO AND PLASTER patching. 30 years experience. 477-1681.

STUCCOING, PLASTERING and drywall. Jimmy's Plastering, 478-1118. Evening calls welcome.

PLASTERING, STUCCO, REpairs, reasonable, 479-4779.

NEW HOMES, OLDER HOMES, Brook Plastering, 478-8775.

Paving

DRIVEWAYS, PARKING LOTS, tennis courts, subdivisions and patching. Free estimates. No obligation.
O.K. Paving Co. Ltd.
2840 Nanaimo St. 386-3414

Refrigeration and Air Conditioning

BURNETT REFRIGERATION. Fridges and freezers serviced in your home. 382-4134 (24 Hrs.)

36 BUSINESS SERVICES AND DIRECTORY

Roofing and Siding

ROOFING
Re-roofing and repairs
New construction
Reasonable
381-5725

IRWIN INDUSTRIES.Solid vinyl siding,soffit 5" continuous gutters.Free estimates.382-5154

PARKER JOHNSTON LTD.
1855 BLANSHARD. 382-9181
"Roofing Victoria Since 1935"

ALL TYPES OF ROOFING AND repairs, call Mel at 474-1839 anytime.

Sheet Metal

FERGUSON SHEET METAL, custom metals fabrication, heating, ventilation, air conditioning, phone 479-3764, 479-2639.

Sewing Machine Repairs

R.D. GOKEY SEWING MAchine Service, clean, oil and adjust $20. For in home service phone 382-7318 from 5-9pm.

Sundecks

duradek™
Vinyl sundeck floor covering for new and old decks. Free estimates. 478-0641.

WESTERN TEX COATING LTD
Vinyl stic fiberglass deck system. Professional application. All work guaranteed. Victoria 595-1233, Duncan 748-2241

Tailors

LEATHERWEAR ALTERAtions, repairs, remodelling, cleaning and dyeing. Elley's Leather Fashions, 738 Johnson, 383-7834

OAK BAY TAILORS
Tailoring, alterations, ladies and mens quality leather alterations.
1826 Oak Bay Ave. 598-4131

BRITISH CUSTOM TAILORS
1311 BLANSHARD 383-2632

Storm Windows

ENERHEAT INC
Hermetically sealed thermopane. Energard insulating windows. Inside and outside storms and triple track.
382-1224

Tree Service

SAVE $$$$
Call for my estimate. Experienced and insured. 383-4435 anytime.

SKIP'S TREE SERVICE
Fully insured
Professional work
479-5342

TREE SERVICE, BIG, SMALL. Uncle Ken, personalized service. 385-6782.

CUSTOM FALLING & TOPping. "Tree Specialists." Fully insured. 385-7013 anytime.

OLYMPIC TREE SERVICE
Fully insured, guaranteed work. Special rates to OAP's. Give us a call at 381-5534.

BIG WIND TREE SERVICE
low rates 388-6115

ISLAND TREE SERVICE LOW rates, fully insured, dependable. 386-3047, anytime.

Upholstery

ACE UPHOLSTERY
477-0455
Quality workmanship. European craftsman. Free estimates.

Window Cleaners

RAINBOW SERVICES, houses, $10. Commercial, reasonable. Maureen, 478-5842 or Jean, 474-1769.

38 TRAVEL

FOR SALE; ONE FULL SHARE in Maui Condo. It is a fully furnished deluxe 2 bedroom in Island Sands Hotel in Maui. Gives you two weeks in April and/or 2 weeks in October each year. Easily rentable if you're not using. Purchase alone or split cost with a friend. This is NOT time sharing if it is part ownership. For more info, call Mr. Clark at 386-3578 days or 388-6729 evenings. Leave name and number if Mr. Clark is not in.

GOING TO MAUI?
Kaanapali Beach
Condominiums $30 per day U.S. funds, summer rates, May 1st to Sept. 30th 79. All the comforts of home. For bookings and complete Travel Arrangements call 382-6160.

MAUI—BEACH FRONT
DELUXE 2 BEDROOM, FULLY FURNISHED CONDOMINIUMS. PLENTY OF RECREATION AND MILES OF SANDY BEACH. WEEKLY AND MONTHLY RATES — AVAILABLE APRIL. BOOK EARLY. 383-4124.

MAUI
Deluxe 2 bedroom fully furnished condominium located on a safe sandy beach.
OK Trucking Co Ltd, 386-3414

HAWAII — $459
includes flights on Wardair, 14 nights, transfers, etc.
Western Canada Travel Service
729 Johnson 382-6160

MEXICO
For rent furnished apartment in Puerto Vallarta, phone 629-3389, or write Victoria Press Box 596.

WAIKIKI, 1 BEDROOM, KOA Ave, block to beach, June, July, September, November, $500 monthly U.S. 598-3505.

MAUI, 1 BEDROOM CONDOminium, excellent view, pool and beach. Available May onwards. 478-8007.

WAIKIKI
ROYAL KUHIO
1-bedroom condo, sauna, pool, other recreation, 2 blocks to beach. 474-1581 after 6.

WAIKIKI, 1-BEDROOM CONDO. SUPER SUMMER RATES for responsible adults. 598-6566.

WAIKIKI, 1-BEDROOM CONDOminiums, ocean or mountain view. Call after 5, 592-4659.

WAIKIKI, ONE BEDROOM condo, from July 1st. 721-3461.

CHATEAU WAIKIKI, ONE BEDroom condo from May 5th, 479-2128.

39 PERSONALS

IF YOU SCAN THE PERSONal ads with a question in your mind concerning those who place them and if you have never considered answering one, at least think about this one before you discard it. This is an honest approach to the problem of meeting a healthy attractive middleaged man. I'm considered attractive. I'm very successfully selfsupporting. I enjoy all outdoor activities, reading, travel, etc. I could care a great deal for someone. I hope this may be the way to find him. If interested, please summon the courage to furnish full particulars in confidence to Victoria Press Box 792.

COULD YOU FOSTER A CHILD?
Foster homes are always needed, especially for children over 10 yrs. old. Come to Foster Information Night, Tuesday, April 17, 1627 Fort Street or phone 598-5121. Ministry of Human Resources-Capital Region.

39 PERSONALS

27 YEAR OLD GENTLEMAN, considered handsome. Emotionally scarred from last tango with love would like to know if there is an attractive lady in Victoria who lives to give and wants to love and be loved on a sincerely permanent basis. Please write to me today, enclosing your telephone number. Victoria Press Box 801.

FATHER, BUSINESSMAN, 38 years and his active 3 year old daughter would like room and board in a nice home environment. Daughter will attend a day care centre weekdays. Serious relationship a possibility. All replies answered. No triflers please. Victoria Press Box 794

YOUNG ARIES MALE, TIRED of bar scene would like to meet attractive lady who would be into sports, racing, motorcycles and outdoors. Picture appreciated. Victoria Press Box 779.

BABIES, WITH MOTHERS 18 TO 20 months needed for University psychology research program. Harmless, enjoyable, ½ hour of your time. Contact 477-6911 local 4236.

MALE, 37 YEARS, CLEAN-CUT, discreet wishes to meet well groomed, feminine, mature female. Please reply to Victoria Press Box 652.

INTERESTED REFERENCE letup, 22nd March 1979 to 589, full discretion assured. Brentwood Inn dinner reservations at 20.00 hours April 19, Jim.

WANTED ADDRESSES OF CAnadian or U.S. dowsing clubs. Please write Victoria Press Box 790. This information could benefit you. Thank you.

SINGLE MAN AROUND 40 years who is looking for a woman for companionship and likes hiking, music and dancing. Apply Victoria Press Box 806.

PLANNED PARENTHOOD OF Victoria Birth Control Clinics, Pregnancy Couselling. Appointments, 385-3351, 8:30 am-4:30 pm.

LONELY, DISTRESSED, DIScouraged. For assurance - encouragement. Dial A Prayer. 595-3635

YOUNG MALE WILL ARrange discreet meeting between himself and women between ages 18-45. 386-1375 between 9-12 noon.

BEAUTIFUL FAT LADY, SINcere, 33, Cancer, 2 daughters, seeking pleasant man for lasting relationship. 382-8128.

FREE FOR THE ASKING - A listener who cares. Call NEED Crisis Line at 386-6323 - anytime.

WHO CARES IF YOU ARE pregnant? Birthright does. Phone 384-1431.

40 BUSINESS PERSONALS

Single Mothers!!
Are you presently renting with no hope of owning your own home? If you have a good credit rating and an income of your own — chances are you can qualify to buy a new 3-bedroom townhouse close to town with payments LESS than you are paying for rent.

Would you like a ground entry, full basement home for your children and your own laundry room for you? What can you lose — give me a call. See how easy it is.

VANA HOLMES
388-5464 PAGER 708
Landmark Properties 386-6762

UNATTACHED??
And fed up with the discos and clubs and the "Plastic" people you've been meeting? Take the first step to social happiness by calling us now.

PERSONALIZED DATING SERVICE
382-5122 382-4434
(Serving Victoria and Vancouver Island). See our Televison Ad on Channel 12.

OLYS
PRESENTS
For the First time in Victoria
Monday April 23rd
OUTRAGEOUS NIGHT
No Admittance to normally dressed people.
Good times guaranteed

HAIRCUTTING NO CHARGE
Ginger Group requires models for licenced hairdresser learning advanced haircutting. Call 382-7235.

FREE PLANTS!
Earn your plants and wicker free! Have a plant party. Phone 658-1131 (daytime) or 478-8054 (evenings).

HEATED POOL
Semi private with sauna, limited availability. Queen Victoria Inn. 386-2812

READER AND ADVISOR reads palms and cards. Answers all questions. Call or write 112-255-1689, 2108 Commercial Drive, Vancouver, B.C.

DIVORCE PAPERS, DOCUMwents, term papers, manuscripts, etc. Expertly typed. 386-9617

SUSSEX SQUASH CLUB
Open 24 hours. Memberships available. For information call manager, Phil Green, 382-8623

MEDICAL MASSAGE CLINIC, medical referals and general treatments. Gibson Brown, 1081 Fort St. 381-5313

ROAN SOUND PRODUCTION. Tape Duplication, Recording Services, Weddings, meetings, etc. 384-6110.

BUSINESS AND PERSONAL Cards imprinted in brilliant gold, silver, metallic colours. 383-3719 for free samples.

CONVERSATIONS UNLIMITED Confidential appointment. Some Escorting. 479-0097.

LONELY? WRITE EMILY Quest Friendship Bureau. Confidential. PO Box 5220, Victoria.

MRS. PAYN-JONES, TRANCE medium, questions answered. 386-3603

EXPERT TYPING AND OTHER secretarial services, Oak Bay Fairfield. 595-1821

WHO IS AT YOUR DOOR? A telescopic viewer will tell you. $10 installed. 592-9679.

TAROT CARD READING OR numerologies done. Experienced. 383-9621.

CARD READING IN DEPTH
Fifth Year 652-1765

INDEPTH CARD READINGS, Tom, 474-1893.

42 EDUCATION

VICTORIAS ONLY PROFESsional Chisanbop, finger calculating teacher. Is your child having difficulty in basic Arithmetic. 595-3089

TUTORING FRENCH, ELEmentary including French immersion, secondary and adults. Also English for new Canadians. 479-0496

TUTORING— PROFESSIONAL help by experienced teacher. French, math, new and old methods. 598-2331.

ART CLASSES FOR CHILdren, ages 5-12. The Studio. 598-1358.

60 FUEL

FIREWOOD, SPLIT AND DElivered. Heaping ¾ ton truck, $40. 652-3448, 658-8384.

63 TIMBER

WANTED 18" CEDAR BLOCKS for barn shakes, steady supplier. 478-3322, 946-4333.

STATIONARY SAWMILL, CUMmins Diesel, 54" Blade, $12,000. Parksville. 248-5113.

63 TIMBER

WANTED
TREED LAND
Fully rented, clear title commercial building. Will trade up or down and carry mortgage back if necessary. $400,000. Phone John White 388-5532.

TIMBER WANTED
Standing or felled
Top Prices Paid
385-7013
GLACIER LOGGING LTD.
"The Professionals"

WANTED—TIMBER
Standing or felled
Select logging, bulldozing
Elk Lake Timber
658-5046

TIMBER
And Pulpwood standing or felled purchased for cash or stumpage. Selectively logged.
383-3065
TRI-C LOGGING LTD
Fully Equipped Professionals

TIMBER WANTED STANDING OR FELLED FULLY INSURED, TOP PRICE 388-6115
BIG WIND TREE SERVICE MEMBER BETTER BUSINESS BUREAU

CONTRACT FALLING AND YARDING
385-7013

65 BUILDING SUPPLIES

HOME LUMBER & Building Supplies
470 Ardersier Rd.
385-8711

Doors—Doors
Embossed Walnut
No. 1 Select H/C
Prefinished 1⅜" thick x 6'8" High
2'0"-2'4"-2'6", 2'8"-2'10"-3'0"
C/W Prefinished Edges
All Sizes Only $13.95

Pre Hung Units
Above units available prehung c/w 2 sets emb. casing and emb. jamb. Set Ready to Install.
Only $41.50

Louvered Bifolds
#1 Select Mahogany c/w hardware

	½ Louver	Full Louver
2668	$38	$34
5068	$74	$65

Duroid Shingles
210 wt. No. 1 Asphalt self seal. All colours in stock, per bundle. $7.95

INSULATION
FIBREGLASS
PRICE PER 1,000 sq. ft.

R12—4"	$149
R20—6"	$259
R28—8"	$349

GYPROC
Price per 1,000 Sq. Ft.

½" GYPROC	$120
⅝" FIRESTOP	$160
STUCCO WIRE	$32.95
PERMAX	$5.50

PLYWOOD
D UNSANDED

4x8—5/16"	6.25
4x8—⅝"	11.25
4x8—¾"	13.75

SANDED
FACTORY

4x8—¼"	8.25
4x8—⅜"	11.95
4x8—¾"	$17.95

LUMBER
STD. & BTR. FIR

2x4—92¼ Pet stud	$305
2x6—92¼ Pet stud	$305

STD & BTR. HEM.

2x4—92⅝ Pet stud	$265
2x6—92¼ Pet stud	$265

Deliveries made anywhere on Vancouver Island and Gulf Islands. Before you buy compare our prices. For quality, service and guaranteed savings, phone:
386-3374, 385-8711

Butler Brothers Supplies
2046 Keating X-Road
652-1121

SPRING SALE
APRIL 19-28
Fabulous discounts in all departments.

NORSECRAFT HARDWOOD Industries Ltd.
383-4233
NOW IN STOCK
AMERICAN BLACK WALNUT
ALSO: Open Saturday All Day
541 David St. 383-4233

SAANICH LUMBER YARDS

12'x20' Garage	$420.00
Roofing extra	
8'x10' Greenhouse	
6'x7'6" Garden shed	$220.00
Work Bench materials	$14.00
Pram Dinghy kit	$57.00
5'x6' Compost box	$11.50
SABOT KIT 7'11"	

3041 Douglas St. 385-2486

USED HEAVY TIMBER SALE. 6x12, 4x12, 12x12, various lengths, some nearly new. Sold by lot. Also miscellaneous matterials. 478-2148 or 652-5870

SLUGGETT & BROWN JOINERY
Wood Windows, Doors, Frames
526 DISCOVERY ST. 382-3011

HALF PRICE
Top quality Mylar foil wallpaper, brown and beige, 9 single rolls. 598-3691.

EXCELLENT SHAKES
18" barn shakes. Good supply. $48 per square including tax. 652-4368.

FOR SALE 5300 BOARD MEASURE, 3"x6" select cedar decking. 474-1539.

18" BARN SHAKES, $45. 24", $60. 642-5794 after 6pm

4"X12" FIR BEAMS, SUPREME SFS, assorted lengths. 474-1539.

65 BUILDING SUPPLIES

JUBILEE BUILDING SUPPLIES Ltd.

R12 Insulation $150 M
R20 Insulation $260 M
R28 Insulation $350 M

Olympic Stain
$14.95 Gallon

Stretch Roll-On
$15.95 Gallon

Stucco Wire
$35.95 Roll

Permax $5.95 Roll

2M Poly, 1500 sq. ft.
$9.95 Roll

And many other items
(Opposite Town & Country Next to MacDonalds Bakery)
574 Culduthel Rd. 388-5412

70 MUSICAL INSTRUMENTS

SWING INTO SPRING!
Trade that unused piano on a new Thomas Organ! New E. Z. Play features guarantee everyone play instantly! $1495 and up. Only at:
BERNIE PORTER MUSIC
382-9542
725 CALEDONIA
(BY THE BAY)

Spring Clearance SALE

DIA (Aria) drum outfits	$549.00
ARIA AC-7 Classic guitar	$75.98
EVETTE B-11 Clarinet outfit	$169.98

Damus
386-8475
MUSICAL INSTRUMENTS
1108 Blanshard (at Fort) 386-8475
CHARGEX and MASTER CHARGE

WE'RE MOVING DOWNTOWN
Make the job easier by buying this stuff now at super low prices:

FENDER Jazz bass	$495.00
FENDER Precision	$550.00
GIBSON S-1 w/case	$325.00
MARSHALL 100 watt 2/master	$550.00
AMPEG V-4 w/spkr. cab.	$700.00
FENDER Bassman w/spkr cab	$500.00

FREE GUITAR PICKS and lots more neat stuff at
SOFT SOUNDS
THE GUITAR SHOP
2031 OAK BAY AVE. 598-1524

CASCADE PIANO and ORGAN

HAMMOND sound and bench	$495
THOMAS AR-1	$795
THOMAS 145	$895
EKO 44	$985
GALANTI	$1075
WURLITZER	$1295
GALANTI F10	$1495
HAMMOND T595	$3395
GULBRANSEN pacemaker deluxe	$3200

IN HILLSIDE MALL
595-4124

ROGERS
7 PC DRUM SET
PRICED TO CLEAR
$1200
AT
Nelson's Music
1315 Government 385-9728

USED
Yamaha grand piano, Mason & Risch console piano. BOTH IN EXCELLENT condition.
Gleeson Music City
HOME OF HAMMOND ORGAN
714 Fort 388-9632

SUITABLE FOR CHURCH, DINING room or cocktail lounge, Elkavox accordian with Leslie 825 speaker and pre amp. Also rhythm attachment. Fantastic big organ sound. For appointment and demonstration phone 478-1098.

USED ORGAN
2 manual, 13 pedal, rhythm, touch tone, roll top plus more, excellent condition, only $1595
SCOTT PIANO & ORGAN
Blanshard at Johnson 386-2434

1 ONLY USED FENDER TWIN amp, excellent condition, $550. We are now the exclusive agent for MusicMan guitars and amps.
HALL-FAIRFIELD MUSIC
728 Fort St. 385-3307

MUSIC GALLERY
HOME OF BALDWIN
Standard Furniture—Main Floor
388-4034

HAMMOND ORGAN DOLPHIN model with automatic rhythm. Special $1095. Sound of Music Sales Ltd., 1517 Quadra, 383-0239.

RMI KC-2 DIGITAL COMPUTER keyboard, worth $7000 asking $3500. 724-0305 after 5pm.

ACCOUSTIC 301 SPEAKER BOX (Cerwin Vega 18), $450. Boss Touch-Wa (AC adaptor), $89. Fender bass case, $35. 595-5050.

FENDER BAND MASTER, looks brand new, little use, with vinyl covers. $850 or best offer. 592-2604 evenings.

PRE-1957 LES PAUL JR. stock, with hard shell case, immaculate condition, $600 or offers. 383-5974.

GIBSON LES PAUL BASS, GIBson Artisan, only one in BC. Sansui rackmount stereo. Shaun, 595-8133.

MASON & RISCH CONCERT grand for sale, $10,000 or best offer. Call Mr. Maxham 385-8535.

FINE PIANO TUNING AND APpraisals. Call A.W. Lehmann, 478-7862.

1 SET OF ROGERS DRUMS, 5 drums, 3 cymbals, $1100. 721-3975.

MINT CONDITION, GUILD G-75, Martin hard shell case. $600. 652-1292.

FENDER STRATOCASTER maple neck, excellent condition, $575. 384-2347.

1 YEAR OLD YAMAHA 6 string guitar with case, good condition, $90. 388-5976.

ARIA ELECRTRIC GUITAR, Les Paul copy, $130 or best offer. 382-7978 weekends/evenings.

ROLAND STRING ENSEMBLE, Horner electric piano. Pearl drums. Sacrifice, 479-6854.

SACRIFICE, CHROME BLESSing flugel horn, used once. 384-7877.

70 MUSICAL INSTRUMENTS

EATON'S
CASH FOR USED PIANOS
PHONE 382-7141
LOCAL 230

SMALL GRAND PIANO, GOOD condition with bench. 384-3935, 385-6391.

MCMUSIC IN HATLEY PARK
2244 Sooke Road 478-4622
Mon-Fri. 10-7, Sat. 9-6

MAKE YOUR OWN DEMOS with a Teac A-3340-S 4-track tape deck. As new. 478-8444.

FENDER SPEAKER CABINET, 100 watt, Shure microphone and stand. 595-7207.

ROLAND SYNTHESIZER, LIKE new, $600. 384-4873.

YAMAKI 12 STRING WITH case. 478-8749

STRINGED INSTRUMENT REpairs. 478-8749

YAMAHA 412 AMP. OFFERS. Phone 5:30-6:30, 386-9664.

OLAND JAZZCHORUS 160 FOR sale, open to offers. 479-3637.

PIANO WANTED. 384-3935 OR 385-6391.

WANTED TO BUY C MELODY saxaphone. 479-9665.

HAMMOND ORGAN M-3, LESlie 147. Excellent condition. Phone 478-8444.

CASTLE MUSIC
477-7625
in the Cedar Hill Mall. Rogers Drums 5 pce hardware included, absolutely immaculate $900. Hammond M3 spotless, double manual, pedals $1250. Synthesizers, new from $475. Many more excellent values.

71 MUSIC TEACHERS

CASTLE MUSIC
In the Cedar Hill Mall offering lessons and sales in PIANO, SYNTHESIZER, GUITAR, DRUMS and more. $5 per lesson.
477-7625

EXPERIENCED SINGING teacher, University area, phone Mrs. Doreen Thompson, 477-0915.

77 MOTORCYCLES

NEW YAMAHA BUYS

77 RD400	$1399
78 YZ80	$699
78 YB100	$699
78 DT175	$1149
78 TY175	$1159
78 TY250	$1459
78 RD400	$1599
78 TT500	$1799
78 SR500	$1899
78 XS500	$1999

THIS WEEK'S
79 SPECIALS

GT80	$729
YZ80	$799
YZ100	$1199
XS4002F	$1799
XS6502F Special 2	$2699

MULLINS MARINE
921 Yates St. D-00365A
382-1928 382-4515

79 HONDAS
750 LTD, 750F, CX500 Customs, CM400 Customs.
IN STOCK NOW
78 Honda Bargains

1 NC50	$399
1 ATC70	$699
1 CB125	$889
1 CB400A	$1799
2 CB550K	$2249

THIS WEEKS
79 HONDA
SPECIALS

XR80	$749
XR185	$1499
XR250	$1799
XR500	$2149
CX500	$2999
CB650F	$2799

SEE US NOW AT
MULLINS MARINE
921 Yates St. D-00365A
382-1928 382-4515

HONDA MOPED WITH HELmet, one year old, excellent condition. 478-4217.

1978 650 YAMAHA SPECIAL Edition, 2000 miles, showroom condition. 478-8451.

1977 YAMAHA YZ80D GOOD condition, $480. Motor bike trailer, as is $100. 658-8401.

TWO 1978 HONDA NC50 EXpress motorcycles. As new, 721-3517.

1976 HARLEY DAVIDSON FXE, 14,000 miles, good condition. Best offer over $4000. 642-4403.

1977 SUZUKI GT500, HAS TO BE seen, $1200. 592-3814 between 5 and 7pm.

1977 YAMAHA 750, SILVER with matching Vetter fairing, 9000 miles. 388-4066.

SUZUKI 550 GT, EXCELLENT condition, must sell, $800 or best offer, 479-8179.

1974, 750 YAMAHA, LIKE NEW. 479-5320 after 5pm

1977 HONDA 550, $1700. TO view, 1063 Chamberlain.

WANTED-MOTORCYCLES, any shape, for cash. 382-2691.

1974 SUZUKI GT 750, GOOD condition, $1,350. 595-2935.

1977 HONDA XL250, $1000. NEW condition. 1500 miles. 652-5797, 656-8308

TRAILER, CARRIES 3 DIRT bikes, 14" wheels, $450. 381-5357.

78 YAMAHA, IT175, GOOD CONdition. $925 or offers. 477-4329.

78 YAMAHA XS650, 10,500 KM, black, Offers. 386-8459 after 9pm

73 HONDA CHOPPER FOR sale, $800. Phone 478-7683 or 385-4336.

1978 HONDA 400, EXCELLENT condition, best offer. 478-9829.

HONDA C.B. 125, GOOD CONDItion, 595-7982.

1976 YAMAHA XS 360, 4-CYCLE, showroom condition, $1000. 382-7824.

1977 YAMAHA 750 WITH FAIRing, 9000 miles. Offers. 388-4066.

WANTED MINI BIKE OR MINI cycle. Phone 598-4738

1978 HONDA 750 K, 7,000 KM, $2400. 592-6460.

1973 350 KAWASAKI, GOOD condition, $425. 384-7511.

125 YAMAHA DIRT BIKE, needs work, $125. 474-2638.

77 MOTORCYCLES

POWERTOWN M.C.
Service to all Makes. Hi-Performance parts. 384-1249. D199169A. 614 Grenville.

VICTORIA HONDA
Harley-Davidson
2851 DOUGLAS 386-8364
DL 01953A

HONDA 750 WITH YOSHIMURA 812 kit, Barnette clutch, 4 into one exhaust, double discs, konis, Lester wheels and K91 tires, immaculate and fast, $2,600. 478-0183.

FOR SALE HONDA 360
1975, 4,000 miles, saddle bags, windshield, roll bar, electric start, excellent condition. $1100. Phone Robert, 656-5650 mornings before 8.

1978 HONDA GOLD-WING, Windjammer SS Fairing and lowers, safety bars, touring rack and carrier, only 900 km, showroom condition. 592-0613, after 5.

YAMAHA TX650
Show room condition, 15,000 miles, many extras. Sacrifice at $1400. 477-8985, 383-7007

LEAVING COUNTRY SOON must sell, 75 Honda CB-360T, 12,000 miles. Make me an offer I can't refuse. 652-3139.

CUSTOMIZED 75 HARLEY DAvidson Sportster 1000. Excellent condition, $3000. 386-0665.

812 HONDA, TOURING equipped, plus many extras. Clean bike, $2800 or best offer. 656-2948.

1971 TRIUMPH TIGER, EXCELlent condition, custom paint, $1300 firm. Serious inquires only. 382-7978 weekends and evenings.

1971 HONDA 750 TOUR equipped and well maintained, offers to $1650. 595-8425 between 5-7.

1976 YAMAHA 750CC, SHAFTdrive, Fairing and bags. Ideal touring machine. Cash offers. Asking $2200. 592-0613, after 5.

1976 R90-6 BMW WITH CRAVEN equipment and A-1 Fairing, top condition, 1595 original miles for sale. 385-9018.

BROOKLANDS Motorcycles
HARLEY DAVIDSON—HONDA
937 Fort DL 1271 383-5926

1968 TRIUMPH, 650 BONAville, custom frame and paint, rebuilt motor. Best offer. 479-2468.

CAN-AM 250TNT MISSING from yard on Union. Only a few in Victoria. Anything appreciated. Healthy reward. 384-7939 anytime.

HUNTING TOTE GOAT, HOMEmade with Brigg's and Stratton motor, needs repair, $85. 384-7511.

MOPEDS — 18
Models. Test ride. Island Motor. 385-3515, 602 Esquimalt. D1920A.

FREDERICK MOTORS
SUZUKI—KAWASAKI—BMW
616 Queens DL00834A 383-0823

1974 YAMAHA 500, EXCELLENT condition, recently rebuilt. 478-5295.

1 PAIR OF LEATHER MOTORcycle pants, waist 34, tapered leg 29, $70. 721-3975.

1975 HONDA GL1000, 3,000 miles. $2,000. Ph (112)287-9935 evenings, (112)287-4711 days.

1978 HONDA CB400, ONLY 2,000 KM. Must sell $1,500 or best offer. 477-0683.

1977 GT 550 SUZUKI, $1,100 firm. 386-7691, #108 469 Lampson.

78 BICYCLES

ONE SMALL GIRLS BIKE, SINgle speed, $50; girls highrise 3-speed, $40; ladies CCM, single speed, $30. 592-3141.

NISHIKI 10 SPEED, SECOND hand, good condition, $70. 598-1352.

CHILD'S 16" BENNY BIKE, $30. Ladies Raleigh 3 speed, $35. 385-7506.

FOR SALE BOYS 5 SPEED BIcycle in excellent condition, $50. 386-7638.

MENS AND WOMENS 5-SPEED bicycles, both with touring bars, 592-3592.

23" MAN'S RALEIGH. PHONE after 5, 477-3635.

RALEIGH, 1-SPEED, SOME extras. Offers. 477-3917, Mike.

80 BOATS and MARINE

REDUCED
17' BAYLINER
—Quartermaster
—70 hp Johnson
—EZ Load trailer
—Was $7495
NOW ONLY $6,895

16' GLASTRON
—120 Mercruiser
—Road Runner trailer
$4495

15'6" CANAVENTURE
—50 hp Merc el.
—1200 Road Runner
—Rigged and ready to go
$4495

SPRING HAULOUT
Is Coming!
Get Your Supplies At
YOUR 1-STOP MARINE CENTRE
Mercury Marine
800 Cloverdale
385-1457

22' GLASPLY, EXCELLENT condition, low hours, loaded with extras. 388-9797

HARVESTIME WITH 10 TON A license, Trawl license, Halibut license, $230,000, 479-7966.

KAYAK WOOD AND CANVAS with paddle and spray deck. 383-9482.

PERKINS 6 CYLINDER DIESel, 2-1 gear, $1500. 652-3439, 652-3331.

FOR LEASE 37' WEST COAST Troller with "A" Licence, 753-8685.

21' CABIN BOAT WITH 85 horse Johnson, all new in 1975, $2,900 or best offer. 474-1691.

13' RUNABOUT, 66 5½ HORSE Johnson, controls, windshield, $375. 382-1081.

50 HP MERC IN GOOD CONDItion, new controls, $350. 384-2207, 385-1829.

16' FIBERGLASS CANOE mold, excellent condition. 595-1523, after 6 pm.

26' REINELL, COMMAND bridge, 255 Volvo, many extras, 382-5152, 658-5342.

1963, 70 HP, MERCURY, GOOD condition, $200 or best offer. 479-8664

80 BOATS and MARINE

M.V. CAMEO 29' OF CHARM, good potential for classic restoration, fishing or whatever. Chrysler Crown fresh water cooled. Very low Hrs since overhaul. AM & CB radio. Auto bilge pump. New stainless shaft, prop repitched and balanced. New canvas. $6900. 479-7250.

26' CHRISCRAFT CAVALIER, 200 hours on 350 F.W.C., propane, galley, standup head, sounder with alarm, CB, sniffer, stereo/radio, aux. motor, dinghy, spare shaft & prop, full canvas. $13,000 OBO or will trade for small boat, car, truck or rental property. 477-3039 after 6.

MOVING SALE, NEW DIESEL engines.
One only, 30 horsepower Yanmar 3QM 30.
Two only, 12 hp Yanmar YSE 12.
Vagvolgyi Yachts
10114 McDonald Park Rd.
Sidney, B.C. 656-7201
or 656-1234

Tollycraft
LUXURY OFFSHORE CRUISERS
CEDAR GROVE MARINA
656-2580

SUNTIME
YACHT SHOP
The home of Nautical decorating - Boat and home.
2403 Beacon Ave, Sidney, 656-2434

RADIOS—SOUNDERS—RADAR VHF — Single sideband — CB radio — Flasher depth sounders — Radar — Chart recording sounders — Sales — Service — installation.
Ball and Shemilt electronics Ltd.
1 West Burnside Rd. 386-9414

1972 21' K AND C, 170 VOLVO, rebuilt motor and leg, 30 hours ago, CB and sounder, all new canvas 78, anchor pack, galley pack, V berth plus sleeper seat and head, instrumentation and accessories. $8900. 478-2379.

STRATACRAFT
Is Coming To
Mercury Marine

FOR SALE: 35X12 FT. FLOATing home, LR with FP and carpet; cabinet kitchen with fridge and stove; one bedroom; bathroom; study or workshop. Located Nanaimo. Price $12,000. Ph. (112)757-9375.

25' SANGSTER, 1975, COMmand Bridge, 225 Mercruiser, less than 200 hours, heavy duty leg, FWC, trim tabs, heater off engine, hydrolic steering, swim grid, dinghy, compass and sounder. $16,900. 477-1636

PLEASURE BOATING
COMMERCIAL FISHING
SPORTS FISHING
Supplies at
McQUADES MARINE SUPPLY
1252 Wharf St. 388-4343

Uniflite Sportsfisher
L.O.A 28', $29,800
Superb quality, excellent condition. Options too long to list. See at J-1 Bosuns Marina. 478-4357.

13' INFLATABLE IN EXCELlent shape with '78 Johnson 20 hp. Not yet broken in. Mahogany floorboards, foot pump, and fuel tank and hose included. $2200. 598-6979 after 5pm.

BOATHOUSE FOR SALE
Located Bosun's Marina (No. 4). Suitable for boat up to 28' (10' beam). Moorage paid 'til 1980. $5000 firm. Fred Best, Mercury Marine, 385-1457.

32' — 1975 UNIFLYTE SPORT Sedan. Twin 270 Crusader engines. Under 300 hours since new. Many options. Call Joe Matheson, 669-1425 business, or 261-4181 home.

38' DISPLACEMENT DIESEL Live-aboard, ex-fishing boat, recent survey replacement value, $38,500. Open to offers or trade on property Shawnigan District. Phone after 6 pm, 743-4072.

18' SANGSTER, EXTRAS INclude: galvanized Road Runner trailer, electric winch, depth sounder with alarm, 2 downriggers, condition immaculate, $6200. 479-2990.

14'6" K AND C, THERMO glass, full canvas, sleeper seats, break-away trailer, less than 10 hours on rebuilt 80 Evinrude, many extras. Phone 479-4751; 750 Canterbury Rd.

1974 22' SANGSTER DOLPHIN, equipped with 188 Mercruiser, CB, sounder, compass, tape deck, swim grid, complete galley package, sleeps 4, excellent for fishing and cruising, $9000. 479-7780.

FOR SALE OR TRADE: 22½' fiberform, command bridge, completely equipped. Take truck and camper or small trailer. For full details phone days, 592-9303, evenings 652-3243.

17' TRIHULL FIBERFORM AND Calkins trailer, 140 hp, 5 years old, low running hours. Fine fishing or water ski boat. Can be seen at Pedder Bay, Dock B8. Open to offers. 383-6289.

COMBINATION GILLNET Troller, 6 ton, A License. Built 1975, 33'x11'6" aluminum, all hydraulics all electronics, call 383-9508.

16' BOAT AND TRAILER, 100 HP Mercury motor, compass, downrigger plus many other extras, excellent condition, $4500. 477-2331.

THE NEW WRIGHT'S YACHT Log is now in your local bookstore or Marine Center at $12.95. If not available phone 656-4454 with your orders.

24' FIBERGLASS CRUISER, 188 Mercruiser, new leg, roomy, fullequipped, moorage. $14,500. Wanted in trade, good trailerable 18-20'. 479-8164.

30' GRENFELL COMMAND Bridge motor yatch, 4 berths, dinghy, 2 radios, spare prop and anchor. $15,000. 112-746-7359, Maple Bay.

37' FIBERGLASS PALMER Hull, A licenced combination boat. Nets and gears, perfect condition. 479-3182, 479-0764, after 6 pm.

47' TROLLER, 2 YEAR "B" LIcence, 475 Chrysler diesel motor, new deck, stays, keel, hydraulics, wiring, etc. $45,000. Phone Salt Spring 653-4272 after 7.

WESTCOAST SKIPPER OR highly experienced deckhand needed for 36' combination boat. Send resume and references to Victoria Press Box 765.

SKIPPER REQUIRED FOR harbour tours, May-October, 5 day week, must have minimum of Small Craft Masters Certificate. 592-9667.

SEA CHEST
MARINE SUPPLIES
656-2421 9732 1st St., Sidney

CALLENDER MARINE INC.
MARINE ELECTRICAL SERVICE
Sidney, B.C. 656-2525

Kayot Pontoon Boats
For RENTAL-FAMILY—FUN
Easy terms. 479-6468

MICHAEL'S, DEALING IN used boats, marine equipment, buy, sell, trade, 479-5611, 303 Old Island Hwy.

WANTED: EXPERIENCED fishing Partner in building large West Coast freezer troller. 386-1561.

WANTED TO RENT, GILLNETter or combination Gillnet troller competent with references Phone Mike, 595-0957.

TWO 50 HP MERC OUTboards, manual, good running condition. 383-1205.

2 CYLINDER LISTER DIESEL, excellent condition, $1200. B.C. Auto Wrecking Ltd. 652-1181.

PROPELLOR REPAIRS AND balancing. One day service. Phone 478-9307.

1974 24' SEARAY SUNDANCER with or without boathouse, 384-7587.

10' HYDROPLANE, EXCELlent condition, $285. Phone 386-0107.

80 BOATS and MARINE

gp
"It's The Service That Sets Us Apart"
BAYLINER
HOURSTON
GLASSCRAFT
MIRROCRAFT
JOHNSON OUTBOARD
VOLVO—OMC
STERN DRIVES—TRAILERS ACCESSORIES
AT
GIBSON
Powercraft Centre Ltd.
2520 Gov't St. (near Bay)
382-8291

PELAGIC
PACIFIC INDUSTRIES (1974) LTD.
a COMPLETE stock of
FIBERGLASS AND EPOXY MATERIALS
ZSPAR
MARINE PAINTS
428 E. Burnside
VICTORIA
386-1811 386-7814

LAST CHANCE
Still a few '78
Double Eagle
and
Silverline
Package Deals
left at considerable savings. (14'-17' only).
MULLINS MARINE
925 Yates St. 382-4515

CAMPIONS
DOUBLE EAGLES
JOHNSON Outboards
ROADRUNNER Trailers
bob whyte marine ltd.
SALES AND SERVICE
Corner Harbour and Resthaven
656-7286 SIDNEY
OPEN EVERY DAY
9 A.M. 'TIL 6 P.M.

ALASKAN 42' Westcoast troller, Gardner diesel, fully equipped and excellent record $229,000; EVENTIDE I 42' fibreglass freez-er/troller/packer $210,000; WENDY GAIL 42' Westcoast troller, GM diesel, fully equipped and sound $155,000; CHALORE 38' 9 ton troller. Insulated hold. New equipment. Recent survey $105,000; 36'6" 8 ton troller. Comfortable and fully equipped with separate head and galley $85,000; 8 ton "A" lic. $7,000 per ton; 6 ton "A" lic. $39,000
SQUIRE & COOMBS
304 Law Chambers
Bastion Square 384-3363

HARBOUR MACHINE LTD.
CHRYSLER—VOLVO
Marine gas and diesel engines
Complete Propeller and Shaft repairs
One day service when necessary
Custom Machine and Welding work
31 Erie Street 383-6555

SEE THIS
After checking all boat sales. 26' Fiberfoarm, Twin Screws and dual stations. Brand new FWC motors, legs and canvas. Has parallel switches, CB, VHF, Depth Sounder, compass, stereo and speakers, dual bilge pumps, all safety gear and anchor. Boat house kept and immaculate. With or without boathouse. $19,500. Will accept trade for property. 479-3659, 477-3582.

WE ARE DINGHY SPECIALISTS
And carry the largest selection in stock in B.C. Davidson, Livingston, Galleon, Haida, Hawthorne, Sportyak and many others. Cartoppers, too.
ALL BAY MARINA
2238 Harbour Rd. Sidney
(Open 6 days 8:30-5:30 Closed Mondays)

THUNDERBIRD YACHT SALES
WESTPORT MARINA
Next to Swartz Bay Ferry
2075 Tyron Road, Sidney, B.C.
656-5832
NEW and BROKERAGE boats
OPEN 6 days a week
9 a.m.-5 p.m. Closed Tues.

Canoe Cove
Yacht Sales
Open 7 Days a Week
656-5711 659-3918
Evenings, 652-4386

ROY'S ALL BAY MARINE SERVICE LTD.
Factory authorized Repair Shop. Johnson O/B, O.M.C. and Mercruiser ST/Drives at Allbay Marina, Harbour Rd., Sidney. 656-7023.
Get your Spring service done now. Tune-up, service outdrive, clean and bottom paint. Haul out up to 26' F/G power boat.

merCruiser
Service and Parts
Cordova Bay Chevron Service
5144 Cordova Bay 658-5200

VAN ISLE MARINA
BROKERAGE
Due to the very high demand for large vessels, we require more listing of 26' to 55' power and sailboats. Display dock space available. Please call John Allen, 2320 Harbour Rd., Sidney, 656-1138.

LANDING CRAFT Sealander
Loading craft style, work or crew boat. 4 models. 1-8 ton loads.
Sealander Marine Corp.
119 Charles St., N. Van. 929-5451

SKI BOAT, 12 FOOT, ELECTRIC start, remote control, completely rigged, as new, replacement cost $7500. Never in salt water $3900
35 horsepower Merc, tank and remote control in excellent condition. $750
5½ horsepower Johnson, as new. $475
Phone 386-3711

3.9 HP MERCURY OUTBOARD and tank, $175. 656-6508 after 5pm

12' HOURSTON GLASCRAFT 5 hp Johnson, 600 lb. Roadrunner trailer. 592-3175.

65 HORSEPOWER ELECTRIC Merc. with controls, tank and tach, $475. 652-5842.

80 BOATS and MARINE

14½' MARLIN, 50 HP JOHNSON, full canvas, E-Z loader trailer, good condition. 385-8367, 3546 Savana.

$9000. 22' POWER CRUISER, excellent buy, must be seen. Fine fishing and family cruising boat. Many extras, 479-8991.

14'3" K & C THERMOGLASS; 40 HP Johnson; EZ loader trailer. Excellent condition. Asking $3600. 652-3924.

19' CARVEL INBOARD, $800; 23 Monk Volvo Inboard/Outboard, $2500; 17' Plywood Cabin, $250. 381-5559 or 388-4020.

75 HP EVINRUDE OUTBOARD in good running condition. $450. Call Mr. Keeler or Mr. Curtis at 385-5756.

1974 HP MERCURY ELECTRIC longshaft, tank and controls, $1250. Sidney Sterndrive, 2520 Beacon Ave. Sidney.

1978 18' HOURSTON DELUXE hard top, 170/280 FWC Volvo, 25 hours, galvanized trailer, electric winch, $11,000. 652-3703

16' MARLIN RUNABOUTS-KIT form or complete. Also dingies and kyaks. Pacer Products 642-4242 days, 642-4101 evenings.

17' CABIN CRUISER
F.G. over plywood, 33 HP electric start Evinrude. On trailer. $750 or best offer. 382-7872.

BEAUTIFUL ENGLISH CLASsic inboard on Healy trailer with Surge brakes, asking $2750. 478-2175.

978 ROADRUNNER BOAT trailer, tandem with brakes, mgvw 4650 pounds. Phone after 5 pm 598-3612.

BOAT FINISHER'S DELIGHT, 20' twin deep Vee hull. Must see to appreciate. Offers or trade. 479-0941.

14'6" GLASSCRAFT, FULL TOP, 85 hp Merc, low hours, 2 tanks, roadrunner trailer, $3500 or best offer. Must sell by weekend. 478-4735.

16X7 SPEEDBOAT, FIBER over plywood, needs work and power, $275 or best offer. 381-5138, 385-0682.

YELLOW ROADRUNNER BOAT trailer, excellent shape. $950 or nearest offer. 479-8429 or 385-6746.

40', SLEEPS 6, NEW DIESAL stove, forward stateroom, seperate head. $13,900. 112-246-3740 after 5pm

FOR SALE - BY OWNER
"Pacific Wind" 41' fully equipped, F/G freezer troller - built 1977, 478-1902.

24' SEARAY COMMAND Bridge, top of the line model, every extra, will take trade. 479-7324.

LISTINGS WANTED: 16' AND up. John Roland, Passage Marine at Cedar Grove Marina, 656-2580.

BOAT TRAILERS
FOR RENT. 721-5266

A SALMON LICENSE
8.51 tons, phone 592-9127.

24½' FIBERFORM EXPRESS Cruiser, very clean, many extras. 652-5798.

50% OF SMALL SEINER WITH A licence, net and skiff, $89,000. 479-7555.

30' STEEL TUG, 671 GMC DIEsel, tasteful accommodation, $28,000. Parksville. 248-5113.

14.6' FIBERGLASS BOAT, TWO outboard motors, trailer. 382-1714.

CHRYSLER CROWN COMplete (fresh water cooled) needs overhaul. $250. 479-7250.

WANTED TO BUY GILLNET roe license or license and equipment. 652-1824.

1976 CAL GLASS 17', 120 OMC inboard/outboard, trailer, many extras. 478-3282.

19' COBRA, 165 HP, MERcruiser, trailer, CB, $7500. 145 Simms.

FOR SALE QUANTITY OF ground line gear. Call after 6 pm. 642-3021.

REBUILT 165 HP MERcruiser, twin carbs, $650. 112-723-6647.

EXPERIENCED TROLLER deck hand available immediately, Please call Rick, 658-5458.

HAVE 19 TON FEINE LICENSE, need 15 ton plus 4 or 5 ton Troll license. 335-2794 evenings.

17' PLEASURE BOAT WITH cabin and rebuilt 40 horse Merc., many extras, $2,000. 652-3753.

19½' FIBERFORM HARDTOP, 140 Mercruiser, trailer, extras. 3981 Tudor, 477-0677.

EXPERIENCED SKIPPER wants Westcoast Troller to charter. 386-6003, evenings.

COMPLETE 235 CHEV MARINE motor, just overhauled. $500. 642-4766.

17½' CHRYSLER COURIER, 135 and 6 hp, E-Z load trailer, low hours, $9500. 474-1370.

27' UNIFLITE EXPRESS, EXcellent condition, well equipped, $25,000. 339-5476 Comox.

FULLY-EQUIPPED CANOES for rental. Phone 656-6139.

16' HOBICAT WITH TRAILER, 9 months old. 592-0217.

WANTED TO BUY, BOATS that need repair. 388-4020.

8' HYDROPLANE BOAT, $100. 595-3363.

4 KW. MARINE DIESEL GENerator, $2000. 477-1520.

1960 ELTO MOTOR, REBUILT $200. 382-6851.

BOAT - CAR COMBINATION Stereo Systems. 8 track or cassette. Custom installation. Call HOMARK for details 381-5622.

81 SAILBOATS

BRAND NEW
TANZER
SAILBOATS IN STOCK

T22 DELUXE
4 Berths, galley, dinette, head, main and jib, 6 h.p. Johnson.
SAILAWAY $12,300

T7.5 METRE (24')
Deluxe, 4 berth, galley, dinette, private head, main and jib, lifelines, 6 h.p. Johnson.
SAILAWAY $15,900

T26 DELUXE
5 Berths, galley, dinette, private head and vanity. Main and jib. Lifelines. 9.9 Johnson elec.
SAILAWAY $19,500

T8.5 METRE (28')
Deluxe, 5 berth, galley, dinette, private head and vanity. Main and jib. Lifelines, 15 h.p. Yanmar diesel.
SAILAWAY $31,000

See the Canadian designed boat that is sweeping North America. Tanzers are built in Dorion, Que.; Edenton, N. Carolina and Arlington, Washington.

bob whyte marine ltd.
SALES AND SERVICE
Corner Harbour and Resthaven
656-7286 SIDNEY
OPEN EVERY DAY
9 A.M. 'TIL 6 P.M.

NEW LISTING
ALBIN 25. Volvo diesel.
$27,900.
NATIONAL
Boat Sales Ltd.
2060 White Birch Road
Sidney, B.C.
V8L 2R1 Tel. (604) 656-3966
AND ALSO AT
False Creek, Vancouver

81 SAILBOATS

D.J. YACHTS
Cal 29, 1972, Atomic 4 inboard, 2 mains, 2 genoas, 150 and 110 plus triradial spinnaker, lifelines, sleeps 6, 6'2" headroom, 5 winches, many extras. Priced to sell at
$26,950
For more information call Randy Boyle at Bosuns Marina, 656-5558.

MARTIN 29
Custom hull finish with graphics. Volvo diesel, five winches, six sails including drifter and spinnaker, sheet stoppers, full race plus sleeps 5. The best available, must be seen. $26,500. Gypsy Yacht Sales, 2270 Harbour Rd. Sidney, 656-5591.

26' GRAMPION
New interior, full sail inventory, 9.9 Merc O/B, sleeps five, enclosed head, seperate hang locker. $14,900
CEDAR GROVE MARINA
656-2580

26' COLUMBIA, 5 SAILS INcluding spinnaker, double lifeline andpulpits, depth sounder, CB, teak cabinets, oversized rigging, 35 lb. anchor, 16' Frontiersman canoe, 4 winches and much more. Asking $13,900. Home 595-6646, work 387-6095.

BUY OF THE WEEK. 27' O'DAY, full headroom Cruising Sloop. 3 jibs, main, Volvo OB power/generator, Force 10 heater, all 1975 and just like new. Reduced to sell at just $18,500. On display Victoria Boat Mart, 453 Head St., 383-3324.

VICTORIA HONDA
OUTBOARDS for the sailor
7½ hp and 9.9 hp in stock
2851 Douglas 386-8364

ERICSON YACHTS
Anglers' Anchorage Marina
933 Marchant, Brentwood Bay
652-3531

37' F.C. CUTTER. BUILT, maintained by owner—shipwright. Beautiful teak interior. Fully equipped, ready to go. $58,000. 112—757-9327.

SPRING SAIL SALE. DIScounts up to 25%. Call or write for free quote. Sale ends April 30. Vancouver Sail Supply Ltd. 3714 Oak St. Vancouver, BC, 734-1727.

THE NEW WRIGHT'S YACHT Log is now in your local bookstore or Marine Center at $12.95. If not available phone 656-4454 with your orders.

ENDURANCE 35, PARTIALLY completed, FG ocean sailor, requires only interior trim and rigging. Will sacrifice at material cost. 642-5520.

29' SAILBOAT KIT, HULL AND deck joined, 3800 lb. ballast, floor and bulkheads installed. For owner completion $9500. Phone 642-4242 days, 642-4101 evenings.

DELTA 10 FIBERGLASS SAILing dinghy, very good condition. Includes aluminum mast, life jacket, oars and paddle. Ideal family boat or tender. $650 592-7233

SEA CHEST
MARINE SUPPLIES
656-2421 9732 1st St., Sidney

NORTHNEY 34 OCEAN CRUISer, ready to go. $44,000. No. 10 float, Fishermans Wharf, Victoria.

SAN JUAN 24, 75 MERCURY. Excellent cond. 3 sails, etc. $12,250 O.B.O. 723-3636.

26' THUNDERBIRD, EXCELlent condition includes dinghy and full boat cover. $6250 or best offer. 384-6710.

LIGHTNING SLOOP, 19', super equipped and beautiful. Seagull 5.5 HP motor. $1800. 479-9879, 9 to 11.

24' SLOOP, MAHOGANY AND fiberglass hull, 6 sails, surveyed, Van de Stadt design. $6,800. 112-339-4216, Comox.

SAILTREND
Open 9-6, closed sun./Mon.
1157 NEWPORT 592-2711

SAIL BRAND NEW DACRON rigged to 18' sq mast and 12' boom, Bargain, $225. 479-5886.

MINTO F/G SAILING DINGHY complete with sails. New condition. $695. 479-6371.

SWIFTSURE 21' FIBREGLASS sloop, teak finish, Mercury outboard, sleeps four, 658-8459.

CATALINA 27, EXCELLENT condition, well equipped, asking $17,900. 477-4801.

LASER, HARDLY USED, IN good condition, fully equipped. 592-6631.

SAN JUAN 24, IN EXCELLENT condition, ready for racing and cruising. 388-4844.

23' CUB, HEAD, STOVE, OAK Bay moorage, $5500. Excellent condition, 386-1992.

SAIL FOR SALE, #1 GENOA 36' luff, 18' LP. 477-4405.

WANTED: C&C 30
112-390-4461

SAN JUAN 24, WELL equipped, 1977 model, Call collect 629-3546.

I AM SERIOUS ABOUT SELLing my 1975 Catalina 27. She's in excellent shape. Starting on April 18 at $17,250, I will reduce the price by $50 per day until sold. 656-6139.

92 SPORTING GOODS

Robinson's
1929-1979
50th ANNIVERSARY
Check Our Prices
WIN. COLLECTORS: 94 Saddle .32SPL 1906 $299; Ranger .94 $294; 94 rifle 30/30 1911 $169; Win. 95 .303 Brit. $149; rem. Mohawk 308 $199; Marlin 30/30 4x $249; Savage 30/30 Lever Oct. Bar $124; Husqvarna 8mm $249; Ruger 44 Mag. auto 2¾ $349; Park/Hale 30/06 $319; Rem. 270 pump $289. SHOTGUNS: Stevens 12G dble. $159; Mossberg 12G pump $134; Win. 12G, auto. $214; Rem 20G 1100 skeet $369; Win. 12G mod 12 $429. PISTOLS: Perc. Navy .36 cal $124; Army .44 cal $139; Rem. 44 $139; Kits from $39.
50 Years Ahead
VANCOUVER ISLAND'S LARGEST GUN DEALER
Sales — Service — Selection
1307 Broad 385-3429

INTERNATIONAL KNIVES
Specialty Gun Shop!
"GUNSMITH"
On hand Mon's-Wed's-Sat's For Your Convenience
EXPERT REPAIRS—REFINISHING—ADVISE
Browning delux pointer grade O & U. 20 Ga "Belgium-made" with case.
576 Yates 383-2422
(Across from the Post Office)

FRANK WHITE'S SCUBA SHOP
832 Fisgard 385-4713
The most COMPREHENSIVE course available!! Enjoy your learning experience knowing you're being taught by the oldest professional instruction organization in Western Canada.
6 Classroom — 6 Pool
7 Ocean Dives
Next Course Starts April 23

WINCHESTER MODEL 12 WITH case, $300 or best offer. 592-7543.

92 SPORTING GOODS

PLAY-MOR RECREATIONS LTD.
Billiard Tables, Shuffleboards
Cues and Accessories
!Special-Foosball-Special!
Games Room Lights
517 KELVIN 384-3332

RIMPAC DIVERS Ltd.
Enroll now on a scuba diving course starting April 30. It is a fun course. Diving with Rimpac "Rimpac the leader in diver education". 9818 5th St., Sidney 656-6313.

BRUNSWICK POOL TABLE, regulation size, mahogany legs and sides with slate, good shape, $2800. Size 6 narrow girls Whiffa figure skates, $75. 658-8783.

1893 MARLIN, 32-40, MADE IN early 1900's, excellent, $300. NRA 30-30 Centennial, $225. Mannlicher, $175. 477-6534.

MEN'S QUALITY GOLF SET, 3 wooden clubs, 7 irons, bag and high priced cart, asking $100. 479-9614.

11' BESTWOOD SHUFFLEboard, folding legs, nearly new, $275. 652-3703.

LADIES BAUER ROLLER skates, size 8½, good condition, $45. 382-0407.

EXECUTIVE GOLF CLUB SET, irons, 4 Hogan woods, golf bag and cart, $150. 384-0951.

2 SCOTTY DEPTHMASTER downriggers, nearly new, $49 each. 656-6362.

93 CAMERAS, SUPPLIES and PHOTO FINISHING

Hilton PHOTO SUPPLIES
P.O. Box 750
Phone 246-4741
On Trans Canada Highway at Chemainus
Visa
Master Charge
Finance Plan to 36 Months
Trade-Ins
Tuesday, Wednesday, Thursday
9:00 a.m.-5:30 p.m.
Fridays, 9:00 a.m.-9:00 p.m.
Saturdays, 9:00 a.m.-5:30 p.m.
Closed Mondays
VANCOUVER ISLAND'S FINEST PHOTO SUPPLY CENTRE

bill's photo supply
DOWNTOWN at
1672 Douglas
383-7443
LANGFORD at
800 Goldstream
478-2712
2047 Oak Bay Ave.
592-3122
THIS WEEK
Featuring
Sale Price on Eumig Dual 8 Movie projectors.

BRONICA S2 — 120, 75 M.M. camera, spare back, Porrofinder, $675.00. Bronica prism view finder, half price, $90.00. Mamiya Press camera, 2¼x2¼, 2¼x2¾, 35 m.m. spare back, 65, 90, 150 m.m. lenses, case. Replacement cost $1800.00. Bargain at $795.00. Metz 402 Auto. E. Flash, Ni/Cad battery. Half price $185.00. Phone 479-2724.

city photo
1227 Gov't.
385-5633
Now is the time to get your camera in shape for summer. Less than 1 weeks service on most makes.

IDEAL FORMAT
Rapid Omega 100, 2¼x2¾ with pistal grip, 2 backs, 90mm 3.5, 58mm 5.8, only $700 or offers. Braun F900, professional flash, Nicad battery pack, $250. Offers. 383-7947 after 5pm

CANNON AE1 WITH 24MM F2.8 lens, Soligor 70-210 mm zoom, Vivitar 2x teleconverter, Polarizer and instruction manual. Excellent condition. $500. Call Bob 477-9484

96 RANGES, STOVES and FURNACES

30" MCCLARY EASY RANGE, 10 years old, working condition, $60. 479-1942 evenings.

TWO 30" ELECTRIC RANGES, GE white and Kelvinator harvest gold, $150 each. 385-2069.

OIL RANGE, SPACE HEATER, copper hot water tank, stand plus oil tank, 386-1005 after 5 pm.

30" WESTINGHOUSE RANGE, avocado, self-clean oven. $100. 478-4530.

HORIZONTAL MOUNT FURnace with humidifier, 82,000 BTUs, $125. 652-2998.

36" GAS STOVE, REASONable. 383-9734.

WANTED-24" ELECTRIC range, reasonable. 595-5288.

WHITE MOFFAT DELUXE range, $160. 474-1725.

OIL RANGE, TANK AND stand, 595-6169

97 FURNITURE

MOVING. CONTEMPORARY sofa, loveseat, smoked glass coffee, 2 end tables. Less 1 year old. Offers. 388-6783.

CUSTOM BEDS, CAPTAINS, $120, mates, $115, mates bunks, $150, 479-7400

3-PIECE PATIO FURNITURE, solid maple frame, removable cushions. $250. 595-0104.

9 PIECE WALNUT DINING room suite plus other assorted items, phone 595-6963 after 7 pm.

SKY BLUE CRUSHED VELVET couch, $500. 592-7429 after 5 pm.

NEW DINETTE SET, 4 LEATHer chairs, $160. One reclining chair, $60. 382-9622.

KINGSIZE WATERBED WITH heater, double lined mattress for best offer. 479-7892.

COLONIAL COUCH HIDE-A-bed, very good condition, $320. 385-8470 after 5.

ONE LOUIS CHINA CABINET, $500. 4 poster bed, $125. Ask for Karen 384-7215 after 3pm

MATCHING MAPLE FRAME couch and chair $150. 595-4448. After 4:30.

DOUBLE BED, COMPLETE with teak headboard, good condition, $100. 598-8797.

KROEHLER CHESTERFIELD and chair, needs some repair, $75. 384-0951.

4 DINING ROOM CHAIRS, scandinavian style, solid walnut, 382-8677.

KING SIZE WATERBED, 8 months old. $1350 new, asking $850. 383-8551 Pager 642

BUNK BEDS, LADDER, matching 5 drawers chest, $75. 479-8430.

ROCKING CHAIR, ALL WOOD, like new, $120. 382-5536.

FOR SALE: 2 HOLLYWOOD beds, 6 months old, 388-6756.

ONE DOUBLE BED IN EXCELlent condition plus plants. 383-5416.

BLACK VINYL BED COUCH, good condition, $70. 385-2359.

FOR SALE-ONE CHEST OF drawers $55 or offers. 383-6968.

97 FURNITURE

TRADE-IN TIME
MATTRESSES
$25 on your old mattress
$25 on your box spring
WHEN YOU PURCHASE A
Spring filled or foam rubber
MATTRESS and BOX SPRING

3'3'' size, each piece	$169
Regular size, each piece	$189
Queen size, each piece	$219
King size, each piece	$289

Latex Rubber
The mattress that gives even support to all parts of the body, truly the most comfortable mattress of all.
MATTRESS and BOX SPRINGS

3'3'' size, each piece	$199
Regular size, each piece	$249
Queen size, each piece	$289
King size, each piece	$399

IMMEDIATE DELIVERY
open Fridays til 9 p.m.
EASY CREDIT terms available
Gregg Furniture
"The quality furniture store — where you can see how it's made"
2300 DOUGLAS 388-7365

Tillicum Furniture
Hillside Shopping Centre
ANNIVERSARY SALE
Tillicum Furniture Salutes Hillside's 10th Anniversary with Specials on living room, dining room and bedroom suites.
SPECIAL BONUS
Five Provincial Lottery Tickets for every suite sold. Offer expires April 21st, 1979.
Tillicum Furniture
Hillside Shopping Centre
595-3331

KILSHAWS Ltd.
AUCTIONS and APPRAISALS
30 YEARS at 1115 FORT
384-6441

LUNDS ...
Buy or Sell Your Furniture At Auction
386-3308

CHEYENNE DELUXE KING size waterbed, complete with 15 year guaranteed mattress. Heater and round leather cushioned rail. New over $700. Sacrifice at $500. 4 piece crushed velvet chesterfield suite in zig zag stripes of white, black, gold, brown, new over $1200. Must sell $350. 383-4866 after 5pm

FOR SALE, KITCHEN TABLE, 4 chair, $25; 3 kitchen chairs, $5 each; couch, 2 chairs, $50; folding couch, $10; recliner chair, $20; single bed, padded headboard, $5; coffee tables, $5 each; black and white TV, $50; 5 X 10' roll arborite, $25; 3 piece bedroom suite with mirror, $150. After 5, 478-4866.

HOBBY WOODWORKERS! GOOD NEWS! Save by making your own furniture at TOOLS 'N SPACE. We have all hand and power tools needed. Shop space 3600 sq. ft. Plenty of plans and friendly help. We also sell furniture and cabinets etc. Phone now 383-9600, 338 Catherine St. (at Esquimalt Rd.)

WALNUT SIDEBOARD, $325; birdseye maple vanity dresser, $425; 22 sq. yds. white shag, excellent condition, $100; queen-size mattress, near new, $50; teak dining room table and chairs, $275; scatter rugs, offers; more household furnishings. 595-0104.

TRI-LIGHT FLOOR LAMP, RED and black with brass trim, 2 years old in excellent condition, $40; matching two-tone red and black shag rug, 9x12, like new, $50; 5-drawer maple chest, brass handles, 2 years old, $80. 388-4686, after 5:30.

BRAND NEW VELVET TUB chairs, sale $149. 2-pce. brown orlon chesterfield, sale $498.00. Our entire floor stock of chesterfields, now reduced up to 1/3 off reg. prices. Echo Furniture 704 View St., 384-2214.

READY-TO-ASSEMBLE PINE furniture, dining room, living room, bedroom, wall shelf units and accessories. Come browse at Monastery Furniture, 942 Fort St. 383-2431.

BEAUTIFUL MINT CONDITION, vilas love seat, $269; Sprague and Carlton swivel maple chair, $141; 5 bulb, fixture or swag, $295, 598-4808.

MOVING. COLONIAL OCCASSIONAL chairs, distintive coffee table with slate inset, lamps, fireplace accessories. Excellent condition, after 4 pm, 658-5988.

MUST SELL, WATERBED, queen size, 6 months old with heater, vibrator, padded wheels, 9 year guarantee mattress plus liner. $300 firm, 383-3824

WATERBEDS, NEVER UNcrated, retail value, one $1200, one $700, will sell for $675 and $375. Phone 388-6275, pager 2689.

EXTRA LONG CHESTERFIELD and matching chair, down filled, excellent condition, $500. After 4 pm, 658-5988.

5 PIECE MARBLE ARBORITE dining room suite with gold chairs, excellent condition, $120. 388-4917.

98 TV, STEREO, RADIO SALES and SERVICE

5 YEAR WARRANTY
1979 20''
ELECTROHOME
COLOR TV
RENT TO OWN
AS LOW AS $22 per month.
NOTE: Rent to own available for any size, any make.
ALSO — we rent color TVs $25 per month — $10 delivery.
CITY CENTRE TV
OPEN 10 A.M.-9 P.M.
6 DAYS A WEEK
477-6971
Next to K Mart in the Mall

WE RENT
To Own
TV and Stereos
From $19.64 per month
• microwave • color TV • stereo
homark
• rentals • service • sales
"Home of the $10 service call"
381-5622
27 W. Burnside
10-9 P.M. 6 DAYS A WEEK
Monthly rentals also available

$10.
Homark now features the $10. in-home service call for stereo and televisions. Call 381-5622
Homark Sales Ltd.

HELP
Too many color TVs taken in trade. Come in—make an offer, CITY CENTRE TV, next to K-Mart in the mall, open 10-9 p.m. 6 days a week.

BRAND NEW SANSUI SC 3110 stereo cassette deck with accessories, $800 value, $500 or best offer. Plus Pioneer KP 500 car cassette with speakers and cables, $300 value, $150 or best offer. 388-7579.

CASH
Used colour TV's needed desperately for resale --- We buy for cash. Call 381-5622 for estimate. Homark Sales Ltd.

AUDIOVOX
See the ULTIMATE in car stereo at
B.C. SOUND & RADIO SERVICE
931 FORT 383-4731

ONE AKAI AMP AND RECEIVer, one Sansui turntable, one pair Pro-Linear Stage 4's, one pair macramed speaker hangers. Good apartment stereo. Offers on $700. 385-9229.

HIGH QUALITY MUSIC SYStem. 2 Dahlquist DQ-10 speakers, Ariston audio turntable with SME cartridge, Yamaha CA-1000 preamp, Yamaha CT-600 tuner. New $3000. Asking $2000. 592-9633

26'' ELECTROHOME SOLID state colour TV, push button channel changer, $450 and also 26'' Zenith black and white TV, $100. 386-1365.

20'' PHILLIPS MODULAR IV Colour TV, A-1 condition with 6 months warranty. $249.95.
ATLAS STEREO AND TV
763 Fort St. 385-2712

PROLINEAR STAGE 60 SPEAKers, brand new, hardly used, $300 firm. After 4, 477-6735.

TV, COLOUR, ADMIRAL 12'' with stand, excellent condition. $200. 383-6485.

AUDIOPHILE LOUD SPEAKers, the Fried Model M, $1500. 385-5449 Mon.-Thurs.

MAKE YOUR OWN DEMOS with a Teac A-3340-S 4-track tape deck. As new. 478-8444.

THORENS BELT DRIVE TURNtable, $250. 383-8551 Pager 642

DITTONS 66 SPEAKERS AND amp for sale, 477-2485 after 4 pm.

SANSUI AU101 STEREO AMplifier, $100. 658-8765 after 6.

19'' ELECTROHOME COLOUR TV, remote control, 477-8503.

ONE HANDER C.B. $150. 595-6342.

15'' PORTABLE COLOR TV with stand, $85. 383-9669 after 5.

WANTED: ALL UNWORKING TV's. 386-0472. Will take away free.

99 GROCERIES, MEAT and PRODUCE

North Douglas Delicatessen

New Zealand Edam	1.69 lb.
New Zealand Gouda	1.69 lb.
Canadian Mozzarella	1.69 lb.
N. Zealand White Cheddar	1.89 lb.
Cooked Imported Ham	2.59 lb.
Salami & Hot Pepperoni	1.59 lb.

Game and Seafood Specials
Open Tue.-Sun. Closed Monday
3891 Douglas 479-1827

WILLIAMS
QUALITY MEATS 795 FORT ST.
384-0525 — 384-0526
GRADE "A" FREEZER BEEF
Sides $1.59 Hinds $1.79
Full Baron $1.79
Cut—Wrapped—Frozen
Price per pound increases due to trim, etc.
Chargex Accepted

FRESH FISH
First of the season, fresh salmon and ling cod. Complete line of sea foods, largest selection at the lowest prices. Fisherman's Market, located at Farmer's Market 1610 Island Highway. Open 7 days a week, 478-4522.

BREAD
FRESH DAILY
10-16oz. loaves - $4.89
10-24oz. loaves - $7.20
THE BREAD SHOP
2405 DOUGLAS 385-4403

SPRING SPECIAL
Sides of Red brand baby beef, small, $1.59 per pound. Weight loss in cutting, boning and trimming will increase the price per pound. Alberta Meat Distributors, 1811 Cook. 383-3012 or 383-8552.

TAKING ORDERS NOW, strawberries, raspberries, red currants and blackberries. We pick or pick your own, no children. 652-1534.

POTATOES, $2 PER 100 LB sack, Michell 3015 Island View Rd.

ALBERTA GRAIN FED BEEF, information phone Bob. 478-3374 or 478-3424.

FRESH EXTRA LARGE brown eggs from range hens, $1.20 dozen. 478-6301.

98 TV, STEREO, RADIO SALES and SERVICE

CUSTOM MADE WESTINGHouse stereo, ideally designed for small place, turntable needs work. Value, $600. Asking $350. 2613 Blanshard.

TRADE-IN YOUR USED COLored TV. Top prices now given. ELECTRON TV, 100 Burnside Rd. W. 383-5432.

SANSUI 350A RECEIVER/AMP and HPM-40 Pioneer speakers, [illegible]

MUST SELL, SEARS STEREO receiver and 8-track, B.S.R. turntable and 2 speakers. Also albums and tapes. 385-3151.

MARANTZ AMP RECEIVER and JVC turntable, like new, $350. Gerrard turntable and amp, $75. 478-7489.

I WILL COME TO ANY Greater Victoria home. For $10 TV service call Jim, 381-5622.

YAMAHA CA610, REGA II, Grace tone arm, Dyna FM3. Offers. 385-8456

STEREO FOR SALE, HARMON Kardon 330B, dual 1228, EPI mini tower, $625. Phone Ken, 384-5330.

PHILLIPS 160 TURNTABLE with ceramic cartridge, $45. Good condition. 595-0105 or 592-1807.

SONY TRINITRON KV1740 color tv, 17'' screen, excellent condition, $600. 592-4743.

100 MISCELLANEOUS FOR SALE

FRIDGE $20, DRYER $40, 14'' radials, tire rack, 595-7207.

Wosk's
WE TAKE TRADES
1810 STORE 385-8781

GARAGE SALE
Friday, Saturday and Sunday, 10-4, 1675 Earle Street, off St. Charles in Fairfield, 3 households. Household furnishings, tools, chain saw, lawn mowers, professional hair dryer, GMC camper tie downs and accessories, Vega Hatchback $850. Too many articles to mention. For early viewing phone 595-6518 after 6:30.

RESTAURANT SALE
Woodgrain arborite bar tables, black and chrome chairs, $7-$12 each. One Hobart dishwasher with booster. 10 X 5' L-shaped portable bar, tudor style with oak top, accessories included. Two burner Bunn coffee machine. Cooler 6' long, 30'' high. Mattresses plus boxspring. Admiral domestic fridge. Make an offer. Phone 381-5926 after 11 am.

KITCHEN-AID DISHWASHERS
ALL COLORS AND MODELS IN STOCK
For Immediate Delivery
KENYON SALES
386-1214
24-HOUR SERVICE

PRICED TO SELL FAST. 17 cu ft. frost free fridge, white, 2 years old, new $715 will sell $350. 30'' Viking range, Coppertone, 3 years old, matching hood vent thrown in $220. Beatty automatic washer $75. Leather coat, gents, tan colour. Zeiss-Ikon camera and miscellaneous items. 386-6745 9 am. to 5 pm. Ask for Bob or leave number.

BLANSHARD AT VIEW
INTERNATIONAL WATERBED (VICTORIA)
386-8858

FOR SALE, 26'' ADMIRAL COlour TV, still on warantee, $500, 7' couch, $275, double bed, $200, 8 drawer dresser with mirror, $150, 4 drawer dresser, $100. Exercise bike, $50. Kitchen set, 4 chairs, table, $30. Coffee table, $10, set of 4 TV tables, $10. Will sell everything for $1150. Phone between 6:30-8:30 pm, 383-2866.

40 GAL. TEAK FISH STAND and bookcase. Two rec room chairs, one tea trolley, one electric cloths dryer, one glass front door, cast iron bath tub, CCM foldup bike, childs table electric organ, chest of drawers, chrome light fixture, maple cutting board, and garden croquet set. 598-7105.

SPECIAL SALE
100 ethnic and miscellaneous articles up to $10. Prices firm. Saturday and Sunday, 10-4. Rear 2765 Admirals at Craigflower Bridge.
POSITIVELY
NO DEALERS!!

Fashions Anonymous
Victoria's Latest in consignment fashions, new and gently used clothing. All styles and sizes to suit your entire family. Come on in and browse at 1315 Esquimalt Rd, Admirals Square. Or give us a call at 381-5512.

CONOFLEX — DECORATIVE Laminate. Trims with scissors. Easily installed. For cabinets, bar tops, cupboard doors, etc. Heat, stain and scratch resistant. 30'' wide. $3.29 lin. ft. THE PLASTIC SHOP, 2105 Douglas St., Victoria. 386-1477 or 460 Wallace St., Nanaimo. 753-0114.

ANTIQUES, COLLECTIBLES, used modern furniture, large and small appliances. Reconditioned bicycles, lawn mowers, tools, tires, baby items, numerous miscellaneous items. Bill's Bargain Barn, Craigflower and Tillicum. 384-5235. Tuesday-Sunday. We Buy, Sell, Trade and Deliver.

8' CAMPER, COMPETITION go-karts, clothes dryer, Singer sewing machine, swing set, small furniture, crocheting, Easy Bake, Barbie accessories, many toys, clothes, Archie comics, books, etc. Garage Sale, 2870 Peatt Rd. Langford. Offers. Thurs, Fri, Sat. 11-5 pm.

WURLITZER 2 KEYBOARD organ plus Synthesizer, touch tone, tapedeck, covered bench, lamp, music course and extra music, $2250 firm. Roberts portable reel-to-reel 8 track recorder/playback, Grossfield heads, large exterior speakers, $350. 595-5224.

HOOVER
Newest in vacuum cleaners
CONCEPT I
IN NOW on DISPLAY
HASTINGS APPLIANCES
2100 DOUGLAS 386-7734

DEMO SALE
Old UIC Building, 1039 - 1043 Johnson. Plywood, windows, electrical and plumbing fixtures, new 40 gallon water heater, flooring, all sizes lumber, bricks, etc. See man on site.

EATON'S WAREHOUSE STORE
749 View St.

ONE 3 PIECE DOUBLE BEDroom suite, 1 single dresser and nightstand, 1 single bed with padded headboard, floor polisher, firescreen and tools, suitcases, desk lamp, electric clocks and numerous household items. 478-2048.

CONTENTS OF APARTMENT, freezer, hidabed, dressers, queen bed, sheets, spread, chairs, 6 pce. dining set, typing desk, matching 11'2''x11'8'' and 7'7''x6'11'' neutral rugs, lamps, tables, pictures, round birdcage, plants, 382-4879 after 6 or weekends.

MOVING, MUST SELL 2 PIECE colonial chesterfield, $150; easy dryer, $50; 10' oval rug, $25; studio couch, $25; kitchen table and odd chairs, $15; General Electric large fridge, $125; double bed, $25; 24' Ovels Cruiser hull, good condition, $485. 656-2309.

HOMELITE
CHAINSAWS
SALES — PARTS — SERVICE
RENTALS
GIBSON POWERCRAFT
2520 Government 382-8291

USED CARPET
400 sq. yd. No reasonable offer refused. Also 35 hanging [illegible] baskets with plastic ivy, light fixtures, and stacking chairs. Phone 388-7813 ask for Mr. Adkins.

LIKE NEW
3 piece bedroom suite $450. Round dinette with 4 chairs $300. Exercise bike $60. Two 1940's Singer Sewing Machines, RCA 40's radio. Odds and ends. 386-9829.

Building or Renovating
SEE US FOR
carpet and appliance packages
McDONALD SUPPLY
370 GORGE RD. EAST 386-6745

VACUUMS
Over 100 reconditioned machines in excellent condition, good suction. Guaranteed one full year. $9.95 and up. 262 Old Island Highway, 478-2596.

100 MISCELLANEOUS FOR SALE

USED APPLIANCES, fridges, stoves, washers, dryers, Hoovers, wringer washers, deep freezes, 30 day warrenty. Bill's Bargain Barn, Craigflower and Tillicum. 384-5235 Tuesday-Sunday

TRANSONIC 3 PEICE STEREO, $120. 3 peice chester suite, $150. Walnut gate leg table, $275. Childs wardrobe, $49.50. Mels Bargains, 3460 Quadra, 384-3152. Chargex and Master Charge available.

FURNITURE, CRYSTAL, china, ornaments, lamps, silverware, plants, Nora Taki dinnerware, tv's, electrical appliances, linens, etc. Many items never used. For appointment to view phone Mrs. Stephens 479-7655.

WEDDING DRESS WITH FULL length matching veil, size 16; Singer Fashionmate sewing machine. Bissel carpet cleaner; Gendron 3 in 1 carriage. All in excellent condition. 479-1909 or 383-3271.

9 X 9 BROADLOOM RUG WITH underpadding, $50. Simmons Beautyrest queensize bed, $200. Kenmore heavy duty, 7 program washer, $185. Two pair floral drapes, lined, 75x63, $15 pair, 658-8923.

STIHL Chainsaws
SALES — PARTS — SERVICE
RENTALS
GIBSON POWERCRAFT
2520 Government 382-8291

LAWNBOY-SNAPPER
Sales Service and Parts
Sidney Rentals Ltd.
9773-5th St.
656-5541

1 YR. OLD ELECTROLUX VAcuum in excellent condition, best offer. 1 yr. old Filter Queen vacuum in excellent condition, best offer. Please call 385-5176 after 6 pm.

GE WASHER AND DRYER, ALmost new, in excellent condition, $525. Moffat self cleaning gourmet range, $500. Coldspot upright freezer, $275. Taking offers. 383-6991

TWO RECLINER CHAIRS WITH stools, two color TVs, Grundig Stenorette dictaphone, hideabed, 2 lamps, 3 small tables, Lady Schick hairdryer, upright Hoover. 598-3039.

7 DRAWER DRESSER, $75. OAK corner table, $34.50. Desert Sand buffet, $65. Torchier floor lamp, $60. Mels Bargains, 3460 Quadra, 384-3152. Chargex and Master Charge available.

KENMORE DISHWASHER, EXcellent condition; roll away cot, new; chest of drawers, unpainted; smoked glass coffee and end tables; double bedroom suite. 642-3409.

WOMANS SIZE 14 KNEE length fur, Muskrat with silver fox trim on collar and hem. Worn only once. Appraised for $1000 asking $875. Call after 5, 642-4389.

DINING ROOM SUITE WITH hutch, $280. Two 33 gallon fish tanks, everything included, $160. Water fountain, $170. Realistic stereo with Robert speakers, $295. 656-3561, 652-4191.

SABOT SAILBOAT, $100; Black & Decker industrial vacuum cleaner, 10 gallon capacity, $40; Garrard turntable and arm, no cartridge, $50; vanity table, $100. 598-3819.

MAHOGANY BEDROOM suite, $200; 1/3 HP electric motor, $25; 2 lanterns and posts, new, $60; 9x12 avocado carpet, $35; double stainless steel sink, $15. 478-6301.

TORO—LAWNBOY
Sales—Parts—Service
KEN PRASING EQUIPMENT
478-9313 934 Goldstream

Umbrella Trees
2' Reg. $18. Now $9.95. Grower's Select Tropical Plant Mart, 414 Craigflower Rd., 381-5522.

THE ROCKHOUND SHOP
Closed at 777 Cloverdale while at the Hobby Show at Victoria Curling Rink, April 19-22. See us there!

IS YOUR TELEPHONE UNATtended? You could be loosing business. Buy or rent an Answering Machine from Interconnect, 3586 Quadra St, 384-0511.

DOUBLE BED WITH MAHOGany headboard, $40; electric broom, $15; calculator with adapter, $10; ironing board, $12; 3 speed girls bike, $50. 598-1856.

TYPEWRITER, SMITH-COrona 2200, portable electric. Like new, 4 ribbon cartridges and carrying case included. $240. 656-2041.

HARVEST GOLD FROSTFREE fridge, $350; 24'' range, $185; white Englis washer and dryer, $400; 4-drawer dresser $50. 477-7150.

PROVINCIAL COFFEE TABLE, shag carpet, celery green, good condition, living, dining, hallway stairs, 106 sq. yards. Offers. 385-8669.

ONE CITIZENS BASE CB, COMplete with 5/8 wave antenna, new, cost $290, asking $125. Toro 18'' reel mower, like new, cost $225, asking $150. 592-3141.

1940 VANITY AND BENCH, $135. Oval walnut coffee table, $315; Oak and leather occassional chair, $105; plant stand, $74; Walnut bookcase, $85. 592-6387.

FOR SALE, STIHL 041 AV chainsaw, 3 months old, complete with spare chain plus tool kit. Excellent condition. $350. 383-0389 after 6 pm.

KIMBALL PIANO, $550 OR nearest offer; chesterfield $30; end table $10; coffee table $10; child's desk $15; metal record player stand $5. 477-0388.

200 GOOD THERMO UNITS, sizes up to 48x60. Priced from $1 to $16 each. 12 peices of new quarter plate, 26x72, $20 each. 9704 Third St., Sidney, 656-6656.

HAVE PURCHASED SEARS Kenmore fridge, selling Harvest Wheat 12 cu.ft. Viking "all fridge", 2 years old, $300. 595-7588

CRAFTSMAN 18'' MANUAL DEluxe reel mower. Includes grass catcher. Cost $165.00 new. Barely used. Sell for $95.00. Phone 477-1509.

GARAGE SALE: TABLESAW, electric stove, velvet paintings, handicrafts, lawn furniture, miscellaneous, Sat, 9-2; Sun, 10-2. 3579 Savannah.

HP97 PROGRAMABLE CALCUlator with extra programs. Thermo paper and cards. Still under warrenty. Asking $975. Call 112-246-3010 after 5pm

MOVING-GARAGE SALE SUNday April 22, 10-5 pm. 67 Falcon for parts, furniture, adult and childrens clothing, books, etc. 1316 Bay St.

DIVAN CHAIR, $25; MIRRORS, $4; lamps, kitchen chairs, coffee tables, $8. Tapestry footstool, super vacuum, $65; bar stool, $6; Samsonite luggage, $35. 592-6109.

CHAINSAWS
Alf Becker and Son Ltd.
2981 Tillicum 384-6414

HAMILTON HOPS and GRAPES
Wine and Beer Supplies
164 A Burnside Rd. E. 388-4511
[illegible] WEEKLY [illegible]

SPRING SPECIAL ON RADIAtor repairs. Phone for details.
AUTOCRAFT COLLISION.
478-0021.

ONE REEL TYPE MOWER $50. One rotary mower $45. One electric mower $45. One 2-cycle rotary $40, 384-9107.

MAPLE BED AND MATTRESS, no box spring. $65. Phone 385-4019.

LARGE 10' PHILADENDRON, $15 to a good home. 592-2082.

BROWN MINK STOLE, LIKE new, just cleaned, $200. 598-1229

1 1/2 YEAR KENMORE WASHER and dryer, $450. 479-5555, 4-6 pm.

POTTER'S KICK WHEEL, $90. Spinning wheel, $85. 595-8113.

DISCO DANCING LESSONS, call Gale, 386-6987.

100 MISCELLANEOUS FOR SALE

COLWOOD-LANGFORD
Furnitureland
1610 ISLAND HWY
(Farmers Market)
Tel. 478-1921

FLOOR SAMPLE CLEARANCE SALE THIS WEEK. BEFORE YOU SHOP ANYWHERE AT ANY PRICE — BETTER COME IN AND SEE THESE ITEMS ON SALE NOW.
3-pce. wall system. reg. $564.85, Sale $499. Kroehler colonial sofa and chair, reg. $979.95, Clearance $599. Townhall modern hiback 2-pce. chesterfield, reg. $659.95, Sale $499. Kroehler classic wine velvet curved sofa and chair, reg. $1249.95, To clear $988. Restonic sofa bed with deluxe Dr. Fuller dble size mattress, reg. $484.95. Clearance $288. High quality Park Hill hiback colonial sofa and chair, reg. $949.95, Sale $688. Blue classic velvet love seat, reg. $569.95, Clearance $399. Deluxe 5-pce. dining sets — 3 to choose from — all chairs have casters. Reg. $559.95. To clear $448. Deferhr 7-pce. dining room suite, reg. $1069.95, Sale $799. Valieres 4-pce. bdrm suite, reg. $899.95, Sale $699. To clear Queen size mattress and box unit, very good quality at $259 set. Many more items on sale too numerous to list.
OPEN 7 DAYS
Thurs. and Fri. nite 'til 9.
Daily 10 a.m.-6 p.m.
Sunday, 11 a.m.-5 p.m.
Flexible terms to suit your budget.

KING SIZE BED AND FRAME $275; Queen size waterbed $288; Admiral 4 speaker stereo with 8 track $298; Zenith solid state color TV, approx. 1 year old $349.95; Oak office desk and chair $369.95; occasional chairs and rockers from $25 to $95; 39'' waterbed complete with frame $149.95; sofas and chairs from $50 to $399; 3 pce. coffee table sets $278; Maple lamp table with drawer $48; 4 drawer chest $79.95; Vinyl loveseat hide-a-bed in excellent condition $269.95; Maytag 110 volt dryer in avocado $118.88; 1 French Provincial end table with marble top $79.95; 1 French Provincial end table with drawers $99.95. Viking 16 cu white with bottom freezer $299.95.

The Traders
388-6264 715 Finlayson
Open nights 'til 9 p.m.
Sat. 'til 6, Sun. 12-5

SCARCE ITEMS
2-Pce. French Provincial chesterfield suite $549; 2-pce. Colonial chesterfield suite $399; Kroehler hi-back hide-a-bed $299; Loveseat 4129; Corner china cabinet $359; Console dining table $199; Set of 4 oak chairs $119; Secretaire drop front desk $599; Cedar chest $179; Single mahogany bed $199; 48'' Vilas maple bed $159; Vilas bookshelf $119; Mahogany bedroom suite complete $964; Queen size bedroom suite complete $399; Gibbard mahogany dresser $239; Bedside tables $29.95 to $59.00; Electrolux vac $95; Braun food mixer, as new, $139; Temporary power pole complete $95; Kenmore washer spin-dry, as new, $149.
Pandora Furniture
1050 PANDORA 383-6319

WE RENT
Microwave Ovens
From $19.26 per month
• microwave • color TV • stereo
homark
• rentals • service • sales
"Home of the $10 service call"
381-5622
Monthly rentals also available

USED SEWING MACHINES
1 only treadle; electric portable $35; 2 electric portables $45. ea; console model $58; open arm portable $78; Singer Touch and Sew $98; open arm zig zag $159; Singer Golden Touch and Sew $168

USED ELNA'S
Supermatic $198, $398. 6 others to choose from. All with new warranties.
SAWYER
388-6228
840 FORT ST.
SEWING CENTRES LTD.

SOLID TEAK DINING ROOM suite, table, leaf, six chairs and buffet, immaculate, $450; good quality gold naugahyde hideabed, $125; chiming mantle clocks, $42 and $75; heavy-duty 4-drawer letter-size filing cabinets, $95 each, also large card index file; numerous office desks, oak: $250-$375, wood: $185-$225; steel: $165-$205; simulated walnut: $75-$145, some as new; Underwood electric typewriter, $125, Sears adding machine, $35, Smith-Corona, $45, 30-day guarantee. Many other items. Chargex and Mastercharge. STEPTOE & SON, 434 Kingston, 383-1689.

Vacuum Cleaners
Nearly new and reconditioned from $25.00 guaranteed. Current models always available: Compact, Electrolux, Filter Queen, Kirby, Hoover, Sears-Kenmore, Eureka, Lewyt, G.E. etc. Power nozzles adapted to any machine. Repairs every brand. Trades welcome. Top of line Built-ins - $325.
Mister Sweeper, 906 Esquimalt Road (at Head), Colwood Corners Mall next to Highway Supermarket. 386-3717, 474-1011.

FACTORY OUTLET CLEARance of Sunbeam reconditioned and demonstrator electric lawnmowers and clippers, all products have full 1 year new appliance guarantee. We also have a few good values on reconditioned MixMasters with dough hooks, the new Sunbeam Food processor, fry pans, self-cleaning irons, slow cookers, canopeners, blenders and toasters. Sunbeam Appliance Company, 912 Pandora Ave. 383-8543.

MOVING, GARAGE AND HOME Furnishing Sale, Sat. April 21, 10-2 pm, #1-1480 Garnet Road. Quality dining suite, pine trestle table, 6 chairs, buffet and hutch, $1200. Solid pine cannonball bed, Sealy Posturpedic with dresser, night table and large armoire, $1500. Colour tv, $350. Washer and dryer, $450. Console stereo and speakers, $250. Kitchen suite, $150. Summer wedding dress, size 12, $50. More small items. Call 721-3784 to view larger items.

REUPHOLSTER
NYLON OR ACRYLIC VELVET, PLAINS OR PATTERNED. LARGE SELECTIONS. REGULAR TO $28.50. OUR PRICE $16.98 A YARD. GUARANTEED WORKMANSHIP AVAILABLE.
MORGAN'S FABRICS
2070 CADBORO BAY RD NEAR FORT AND FOUL BAY JUNCTION. 598-4011.

REBUILT VACUUMS
From $20. Guaranteed, all models, Electrolux, Filter Queen, compact Hoover, Eureka, Kenmore and more. Trade-ins welcome.
ALL VICTORIA VACUUMS LTD
2805 Cedar Hill Rd.
595-2622, 9-6. (6 days wk)

PRIVATE SALE, ALL IN GOOD condition: portable typewriter, $50; TV stand with castors, $15; upholstered velvet tub chair, gold, $60; queen sized electric blanket with dual controls, $25; hooded hairdryer with demister, $15; face sauna, $7; deluxe make-up mirror, $20; rose rug, 2x4, $7; shag rug, cream and brown, 4x7, $20; tv tray tables, set of four, with stand, $15, combination telephone and chair, $35. 386-3867.

100 MISCELLANEOUS FOR SALE

TREAT YOUR FAMILY TO homemade bread and rolls. Materials supplied, two sessions, $15. Also oak umbrella stand. 652-3393.

EUROPEAN HEALTH SPA membership, 5 years, $300 or best offer. 388-6246 days, nights 385-6645.

12X14'S LUMBER, FLUORESCENT lights, wooden windows, doors, hand rails, etc. 388-9079 or 474-1096.

OLIVETTI LEXIKON 90C electric typewriter, self correcting. Only one year old; phone 388-7545 ask for John.

8080 SANSUI RECEIVER, 7500 Sansui speakers, dual 721 turntable; spa membership for sale. 474-1072.

INCINERATOR BARRELS $6 delivered; screens, covers extra. Old barrels removed, extra. 479-4067 after 6, or before 8.

COOLER OR FREEZER DOOR and frame $75. Air Hockey game and light, like new $55. Scales-30 lb. cap, $75. 478-6050.

UVIC THERMO-FLOAT JACket, medium; 33-gallon aquarium, stand, canopy and miscellaneous accessories. 383-0024.

26'' COLOR TV, CHEAP, NEW backgammon set $35, 8 balls $20, scrabble, misses dressers sizes 8 and 10, 595-1686.

OVAL GLASS TOP TABLE, sewing machine, English basin and jug set, miscellaneous. 384-7501.

8 ELECTROLUX SHAMPOOER, $200. Deluxe pingpong table, $50. Deluxe chrome/smoked glass dining suite, $450. 478-7489.

MODERN WALNUT DOUBLE bed, bookcase, headboard, foot board, box spring and spring filled mattress, like new, $125. 658-8140.

APARTMENT STACKING WEStinghouse washer and dryer. 3 years old. $350. After 4 pm, 658-5988.

PITNEY BOWES POSTAGE meter, Co-op, Friden, Sharp, SCM calculator, 3M copier. Offers. After 5pm. 477-0333.

1965 PONTIAC, $225 OR nearest offer. 8'x7' long garage door, $60 or nearest offer. Spring horse, $10. 479-4757.

5 HP ARIENS ROCKET V ROtotiller, two years old, excellent condition, $700; Canvas awning, like new, 10'x3 1/2', $95. 656-1657.

STOVE AND FRIDGE, GOLD color, new, 13 cubic feet, frost free. Asking $650. 3 way brown recliner, $110. 592-0525.

DINING ROOM TABLE, 6 DINing room chairs, deep freeze, tent, 1964 automatic Valiant and misc. 382-0787.

SPORTSPAL CANOE WITH sail and motor. 2 HR78-15 studded snow tires. Alcohol stove. 477-3408

MOVING TO APT. HAVE 2 month old Baycrest freezer for sale, 22 cu. ft. $300 firm. Call 386-1635 after 5 pm.

PALADIN ENGRAVING AND photo buttons, UCB sets and equipment, buy and sell. 381-5601.

PALADIN ENGRAVING AND photo buttons, engraving and buttons at prices you can afford. 381-5601.

PALADIN ENGRAVING AND photo buttons, 5 beds, one 10'' black and white TV, 2 bikes, tires, all sizes. 381-5601.

WATERBEDS
Day or night, 478-7345.

CLEANER EQPMT.
Dry cleaner closing out. Offer on all eqpmt. and fxtrs.
CENTRAL CLEANERS 790 Fort, 384-5231, evenings 383-9106.

Office Desks
New, Private. 656-5929

TYPEWRITERS CLEANED and serviced. Your home. $13.95. Sales 595-7907.

OUTDOOR INCINERTOR BARrels. Ready for use, $5.95 delivered. 383-1328.

45-GALLON OAK WHISKEY barrels, good condition. $15. 383-1328.

VACUUMS
Eureka and Hoover. Sawyer Sewing Centre, 388-6228.

CEDAR HOT TUBS, BUILT TO order, buy direct from builder at low cost. 479-2986.

POCKETBOOKS, RECORDS, tapes, posters. Centennial Books, 895 Esquimalt, 385-4243.

KING SIZE WATERBED, 8 months old. Regular $1350. Asking $950. 383-8551 Pager 642

LIKE NEW TORO RIDING mower and sweeper, $800. Smith Corona portable typewriter, $50. 658-8065.

EXCELLENT VARIETY BURL clocks and tables, Easter or Wedding gifts. 479-3273.

BLACK SILK TOP HAT, EXcellent condition. 479-8439 evenings.

MUST SELL, JANITOR EQUIPment and supplies. $750 firm. 746-4240 Duncan

WASHER-SPIN DRYER AND apartment sized dryer. Excellent condition, $250. 479-0049.

SET ENCYCLOPEDIAS REF. books, Fiction, plus portable typewriter, $60. 385-0373.

CHILDRENS SAND BOXES 4'x4'x8'' with sand $18. Delivered. Refills. 383-0974.

WOODEN POSTS 8' LONG, 6'' diameter, multiple uses. 652-3683.

DISHWASHER, 1 1/2 YEARS old, portable, gold, $250. 478-4031.

WELDED 7' X 4', STEEL UTILity box trailer with lights. $200. 384-8767, 2870 Inlet Ave.

LIMITED EDITION OF 2000 RCMP plates by Spode, offers 383-7597.

NEW SMOOTH 16''X12'' CONcrete slabs, 88c each delivered. 592-7068.

GREENHOUSE GLASS, 18 OR 24 oz., 60¢-80¢ sq. ft. 16 1/4x33 1/2. 721-5267.

FOUR LEATHER BAR STOOLS, $80. Portable metal cage for dog, $20. 478-3380 mornings.

PROPANE CAMPING UNIT with sink. Phone 388-7049.
2

CARPET, BAR STOOLS, FIREplace grate, bathroom basin, doors, miscellaneous. 477-8543.

BUBBLE AIR STRUCTURE, size 26 X 44', worth $1700 a steal for $500. Please phone 112-537-5850 or 537-9467, 537-9433.

FRIDGE, FREEZER, SINGLE canopy bed, dryer and other misc. household items. 474-2536.

45'' FOLDING FANNY LEclerc loom, complete, $435. 479-9584 after 6.

VIKING FROST-FREE REfrigerator, $140. Call after 5, 595-0226.

PORTABLE WASHER AND dryer, excellent condition. Call after 6, 477-1685.

WASHING [illegible] Imperial top line. Frigidare. 592-2942.

FRIDGE FOR SALE, 16 CU. FT. capacity. 477-8888.

HOOVER WASHER, SPIN dryer, $90. 478-9752

INSIDE 250 GALLON OIL TANK and attachments, phone 477-3010.

21 CU. FT. MCCLARY CHEST freezer, like new, $260. 479-4262.

3 PIECES 5X10X22' AIR DRIED fir, $100 firm. 477-2680 after 5.

MIRROR PLATE GLASS, 2'10'' X 6'8'' unblemished. 592-2942.

CAST IRON TUB, GREAT CONdition, $30. 477-9930.

GOOD HAND LAWN MOWER, $15. 658-5782.

20 CU. FT. FREEZER, $225. 382-8489.

100 MISCELLANEOUS FOR SALE

8' CEDAR CIRCULAR STAIRcase, $175; One power pole, 2 plug-ins, $110; 1918 National cash register, 4 drawer, $450. 478-7698.

SEEFIRE WOOD STOVES with glass doors-beautiful substitute fireplaces. 477-6164.

9X11 WOOL TAPESTRY RUG, excellent conditiom. 383-1320 after 5 pm.

CHRISTIAN BOOKS, RECORDS, and cassettes, sold and bought. 1270 May St.

SINGER FUTURA SEWING MAchine $250 firm, large older style fridge $50. 388-4080.

BRAND NEW SINGER SEWING machine, $350 or best offer. For more information call 385-1786

PALADIN ENGRAVING AND photo buttons, jackets, vests and T-shirts made to order, 381-5601.

PICNIC TABLE, $35, 3 SHEETS of 4x12 drywall, $4 sheet. 478-1091

1950'S 9' SHUFFLEBOARD PINball machine, relays need cleaning, $60. 477-8460.

ALL STEEL FOUR DRAWER lateral file, Capri steno desk and chair, phone after 5, 479-6226.

PASSOP KNITTING MACHINE $398. Sawyer Sewing Centre, 388-6228.

HOOVER WASHER SPIN Dryer, good working condition, $150. 382-2495 after 6.

GARAGE SALE, APRIL 20,21,-22nd. Moving, must sell all. 1534 Mortimer.

DRAPES, DAMASK, PALE green, lined, 162x84'', $60. 383-9669 after 5.

DYNELL SINK TOP AND VANity, offwhite, $130; 1 double torqoise kitchen sink, $25. 384-7511.

NU-TONE 2 SPEED DUCTED copper color hood fan, new, $50. 384-7511.

DOG HOUSE, MEDIUM OR large, $20; round garden table, 2 chairs, $25; 477-3333 evenings.

FREE SAND
Ideal for gardens, Mortimer's 383-6421.

SMALL DESK, 1'5 1/2'wx4'lx29 1/2''h. 6 drawers. $110 firm. 746-4240 Duncan

RANSON 20'' POWER MOWER, excellent condition, $250, near offer. 477-1004.

HOOVER APARTMENT SIZE washer spin dryer combination, like new, $60. Evenings 479-9628.

SLIDING GLASS COOLER UCN 6', deli case 2 deck UCN 8', Hobart under counter dishwasher, built in, miscellaneous grilles and fryers, open freezer, Schaeffer 8', band saw, butcher boy 12'', Reliable Food Equipment, 564 David St. 386-2811, 386-1813.

RIDE MOWER MTD 5 HP Briggs & Stratton, 3-speed, good running order. 479-6642.

TOOLS, CRAFTSMAN wrenches, socket set, ratchets, tool case, much more. $100. 386-2211.

COLDSPOT 12 CU. FT. UPRIGHT freezer, $225. Must sell. 721-3601.

POOL TABLE, 8X4, $400 OR best offer. 382-5798.

MOVING HOUSEHOLD FURnishings for sale. 477-1079.

DESK, $150; 3M COPIER, $60. 595-0104.

3 MOBILE HOME AXLES, COMplete. spare brake parts. 656-4428

SLIDING GLASS DOORS, 6' $85; 5' no frame, $30. 386-7256.

WESTMINSTER CHIME clock. 388-4020.

101 CHILDREN'S MISCELLANEOUS

ROUND-A-BOUT
Children's Clothes
WANTED Children's Furniture
1005 View, Tuesday-Saturday, 10-5 p.m. 385-6552.

A B C CHILDREN FURNITURE Factory prices. Now on display at Atlas Cabinets, 370 Gorge Road, East. 388-6814.

FOR SALE-GM LOVE SEAT, 2-way carriage. Phone 479-9541.

103 MISCELLANEOUS WANTED

THE SALVATION army needs your re-usable clothing, furniture and household goods. "Help us to help others." Family Thrift Stores. Victoria, Sidney and Langford. For pickup — 386-3295.

Robinson's
Guns Bought for Cash
HIGHEST PRICES PAID
1307 Broad St. 385-3429

CASH
Costume jewellery, quality used clothing, vintage clothing, antique clothing, linen, furniture, antiques, china, collectables, bits and pieces. Please call 385-9878 or 384-4547.
THE BAY WINDOW

WANTED FOR CASH
Furniture, TV's, household goods, jewellery, cameras, tools and anything of value. We buy, loan, trade and sell. Island Colateral and Sales, 620 Johnson St (at Broad). 388-4031.

CASH FOR SCRAP
We buy re-cyclable scrap metal, industrial and domestic.
CLEANSTEEL PRODUCTS LTD.
343 Tyee Road, 384-4161.

WANTED: ARTISTS AIR brush, capable of doing fine retouching. Reasonable. Phone 598-6991.

WANTED: ORIGINAL JAPAnese sword, any condition. 592-9633

PARKING SPACE SUITABLE for 18' motor home near Beacon Hill park. 382-8493, 383-4071.

OLD POSTCARDS OR GREETing cards purchased by private collector, 595-8845.

WANTED SEA SHELLS AND whales eardrums and teeth. 479-2362.

REQUIRE ALUMINUM SLIDER windows, maximum size 31'' wide X 41''. 595-3574.

WANTED CHAIN LINK FENCing, any length, will remove. 652-1534.

PRESSURE CANNER, 21 quart, cast aluminum, prefer Presto, 388-6360.

WANTED: PROPANE FURnace and 20 lb bottle, suitable for 16' trailer. 388-4759 after 5pm

WANTED: PINT CANNING jars with glass lids. 384-4053 after 4.

FRIDGES AND FREEZERS bought. 383-7213. All Temp.

SOIL SCREENER WANTED, good condition. 478-5075.

TOP PRICES PAID FOR OLD post cards. 595-7567 or 383-8311

SHOPSMITH
477-1693

RED RIBBON ROSES OR someone to make them. 598-5867.

PIANO WANTED. 384-3935 OR 385-6391.

WANTED: JUKE-BOX, IN good working order. 479-3123.

KITCHENAIDE DISHWASHER
479-7873

WANTED: OLDER SWIVAL barbers chair. 386-6987

103 MISCELLANEOUS WANTED

AN ACTIVITY CENTER FOR handicapped is in need of donation of furniture, household equipment, kitchen utensils and dishes, tools, gardening equipment. Handicraft and recreational supplies. 658-5414 or 384-2974

GUNS WANTED
ALL TYPES — TOP PRICES PAID
INTERNATIONAL KNIVES
574 Yates 383-2422

RANGES LESS THAN 12 YEARS old, Kenmore, Inglis, Whirlpool, Speed Queen, Simplicity washers, almost any make dryer, working or not, 478-6000. 478-5449.

WANTED TROPHIES OF ALL ages, the older the better for history of baseball and other sports, dates and names. Also pictures that may be copied. No cleaning necessary. Will pickup. 384-4818.

DIAMONDS WANTED
Cash for your diamonds and rings in any condition. Universal Trading, 584 Johnson, 383-9512.

WANTED TO BUY, USED FURniture, appliances and miscellaneous items. Waynes Wagon Wheel Store, 652-3321.

ANY OLD FASHIONED FURNIture, jewelry, toys, clocks, tools, etc. Condition unimportant, anything old. 595-7918.

WANTED; WIRE MAGAZINE and book, floor and counter racks, 383-2422 days.

WANTED WHALES TEETH, elephant tusks or any odd size piece of ivory in any condition. 598-2327.

WANTED: SIMMONS BEAUTY Rest Queen size Quietude mattress only. New condition. 478-6414

COLLECTOR PAYING CASH for Hummel figuries and plates. Also Royal Doulton figures and Toby jugs. 383-0405, 386-0911.

SELL OLD BOOKS TO THE HAUNTED BOOKSHOP
382-1427

900,000 books wanted! Big bucks for books at The Bookminer's.
841 Fort 385-1722

FRIDGES, SQUARE CORnered, working or not, 478-6000, 478-5449.

OLD CAR BATTERIES, RADIAtors, copper, brass, lead, 383-1328, 526 David.

KITCHEN ICEBOX-COOLER
Older kitchen furniture wanted for private home. 479-6760.

HIT PARADE RECORDS, especially 45s, 78s. Reasonable. 474-1071, supper time.

109 MISCELLANEOUS TO RENT

TYPEWRITERS
Student rentals, manual $12 per month, electric, $30 per month. City Office Equipment, 386-8396.

CAMOSUN FURNITURE RENTAL
MONTH TO MONTH
833 YATES ST. 383-3655

115 SWAPS

CONDOMINIUM ON THE PARK
All the front windows have an unobstructed beautiful view of the trees and lawn of Beacon Hill Park. Very central, just 5 blocks from the Empress Hotel. Brand new 2 bedroom, fireplace, 1 1/2 baths, beautiful interior and layout, equipped with all luxury appliances including washer and dryer. I will take your house or boat in trade. Asking $79,900 Phone Mr. Charles, days, 384-8035, eves., 598-8788.

26' CHRISCRAFT CAVALIER 200 hours on 350 F.W.C., propane galley, standup head, sounder with alarm, CB, sniffer, stereo/radio, aux. motor, dinghy, spare shaft & prop, full canvas. $13,000 OBO or will trade for small boat, car, truck or rental property. 477-3039 after 6.

TRADE 67 PONTIAC 2+2, 3000 miles on new 400 cubic inch motor with cam and extras, 4-speed trans, near new paint and striping, over $3000 invested. Trade for 53-56 Ford pickup. Must be in excellent shape. No junks. Call after 5, 595-0571.

1971 TR6, WHITE, LOW MILES, new brakes, trans and clutch, just tuned up. Ready for summer. $3700 or trade for best 3/4 ton truck. 383-8558.

SWAP DODGE VAN FOR street bike, 550 up. 388-7049.

WILL TRADE NEW EXERCISE bike for men's 10-speed. 386-1626.

116 COINS and STAMPS

WANTED CANADIAN SILVER coins, 1966 and back. Also, US silver coins, 1964 and back, paying highest prices. Also, buying 1967-68 silver coins. 478-8580.

WANTED: COIN AND STAMP collections for auctions. Lunds 386-3308.

76 OLYMPIC COIN SET, UNCIRculated, complete with case, paid $375, will sell for $275. 477-4408.

117 ANTIQUES and ARTS

KILSHAWS LTD.
ANTIQUES APPRAISED and AUCTIONS
6 generations of auctioneers
30 YEARS at 1115 FORT
384-6441

ONCE IN A LIFE TIME
300 [illegible] rial mask from Central Africa. $5,300. Serious inquiries by appointment only, 658-8047.

WANTED: ORIENTAL RUGS, clocks, Georgian furniture, silver, paintings, etc. David Robinson, 1019 Fort, 384-6425.

CASH FOR OLD OIL PAINTings, antique and estate jewelery. Brandon's, 18 Centennial Square. 385-0623.

VICTORIAN ROSEWOOD SIDEboard carved bun feet. Window Camosun Furniture Rental, 833 Yates.

ANTIQUE RESTORATIONS, repair and refinishing, all work guaranteed, free estimates, competitive prices. 652-4387.

NOVA SCOTIAN ANTIQUE twin spindle head boards, excellent condition, $200. After 4 pm, 658-5988.

FURNITURE REPAIRED. ANtiques our specialty. Phone 478-2539.

5' WEST COAST INDIAN totem pole, scrimshaw, highly detailed bone carvings. 477-6534.

SELL US YOUR OLD
Silver, China, Collectables. Waller Antiques 388-6116.

TWO ANTIQUE WOOD BURNing stoves, single trees, buck saw. 479-6197 after 6.

1931 PHILCO WALNUT CABInet radio, good appearance, price $95. 592-3461.

1 ANTIQUE PINE TABLE AND 2 chairs, $200. 721-3975.

ANTIQUE SHERATON DROP front desk, circa 1800. 656-2806.

OSTRICH PLUMES FOR VICtorian Day costumes. 385-1824.

117 ANTIQUES and ARTS

ANTIQUE SALE
APRIL 24, 7 P.M.
Furnishings, Silver, Porcelains, Jewelry, Paintings, Drawings, Persian Rugs, Scientific Instruments, Etc.
For The Appraisal of Your Articles for this or Future Sales Contact.
JOHN BOYLE
926 Fort St. 386-3308
LUND'S

OWNER WOULD LIKE TO SELL within a week, Italian-made antique solid walnut chest of drawers, oil painting and gold-leaf finish. Offers on $2600. For viewing, phone 477-7905. Qualified buyers only.

FRENCH PROVINCIAL ANtiques. 19th Century Dining suite, beds, settees, chest of drawers, wash stand, round, oval and marble tables, chairs, Sevres and Limoges Porcelain etc. Jadis Antiques, 609 Courtney 384-4523.

120 GARDEN SUPPLIES

HORSE MANURE MIXED WITH sawdust. $15.00 per pickup load — you truck — we load. 652-3924.

Fertilizer

SCREENED TOP SOIL WITH manure and sand, $10 per yard, delivery extra. Sterilized potting soil by bag. E. Nixon Ltd. Office 385-4431; Yard 478-0511; Nights 479-1937.

HORSE MANURE, EXCELlent mulch garden, shrubs, flower beds. 1 to 6 yard delivered. 652-2517.

SAANWOOD FARMS LTD.
Cow manure. 652-2026 or 652-1743. No Sunday calls please.

PREPARE NOW WITH CHICKen manure. $20 per PU load, delivered. 474-1043

AGED MANURE, CHICKEN, rabbit, pig or cow. You bag, 35¢. Pick-up load $4.95. 652-3501.

STRAIGHT OLD COW MAnure, 4 yds, $38. 7 yds, $52. 14 yds, $95. Bag, $2.25. 595-0773

AGED HORSE MANURE, $8 load. We load. 50¢ sack. 1402 Mctavish Rd, 656-4428

COW OR CHICKEN MANURE.
478-1876.

WELL ROTTED HORSE MAnure, by pick-up load. 479-1213.

Greenhouse

B.C. GREENHOUSE BUILDers, quality aluminum/glass greenhouses and accessories. See our display greenhouse at Elk Lake Garden Center. For information/brochures, phone 385-2841.

Plowing, Rotovating and Cultivating

ROTOTILLING
Gardens or yards. Reasonable rates. Rearmount tiller 12 horse tractor.
478-0274.

DON'S TRACTOR SERVICE
477-3913
We rotovate, plow, cut grass and brush; also loading and hauling.

ROTOTILLING
Other garden aids, spring clean up, compost. Reasonable rates. Days, 384-0125. Evenings, 478-8690.

EDS TRACTOR SERVICE
Rotovating, leveling, vegetable gardens and yards. 479-2204 or 595-2500.

KEN'S ROTOVATING, SMALL gardens, large gardens, vegetable gardens, lawns, etc. 479-1213.

4 BROTHERS — ALL AREAS
Hand Tillers, Tractors
479-6112.

HAROLD'S ROTOTILLING
Powerful 20 hp machine will enter 30'' gate. 478-6832.

COOPER TRACTOR SERVICE
Plowing, rotovating, mowing, lot cleanup. 478-3143, 477-5167.

TED'S TRACTOR SERVICE, rotovating, plowing, haycutting. 478-4059 or 642-5602.

KAYTERS ROTOVATING, lowest rates in town. Free estimates. 383-8269.

DAVE'S LOW COST ROTOVATing. Leave message and phone number 479-4513.

RAMSAY'S POWERFUL 16 1/2 Hp rototiller, big, small gardens. 598-6541.

FOR ALL ROTOTILLING work. Satisfaction guaranteed. 479-7693.

GARDEN ROTOVATING, guaranteed work. 658-5406.

ROTOVATING, SPECIAL LOW rates. 658-8192.

Seeds, Bulbs, Plants Trees and Shrubs

THUIA SMARADG, 3 FT. TALL, $3 each. Phone 652-5706.

THUJA PYRAMIDALIS, EXcellent for hedges; 3' tall, $3 each. Will deliver. 479-5394.

Tools and Supplies

INTERNATIONAL HARVESTer, 12 HP, garden tractor with hydrostatic transmission and mower attachment, $3000, run only 40 hours. Replacement value more than $3700. 382-3383 evenings or weekends.

Top Soil, Rocks and Fill

TOP SOIL
Top quality black soil. 477-2925.

NO. 1 SCREENED BLACK loam, 4 yds, $47. 7 yds, $68. Bag $2.25. 595-8129

REASONABLE RATES ON sand, blasted rock, gravel, crushed rock, etc. 479-9851.

SAND, GRAVEL, DRAIN AND crushed rock, 1 to 6 yard loads. 658-5406.

BY SACK WEED FREE GOOD black soil, 382-2843, 7 days a week.

NO. 1 SCREENED TOPSOIL mixed with sand and manure, 14 yrds. $125; 7 yrds. $70. Sell pickup load, $9 yard. 478-3322.

WEED FREE VIRGIN SOIL
Black, shredded and usual excellent quality. Call A-1, 383-1532.

TOP QUALITY SHREDDED top soil with manure and sand added. 10 to 14 yards at $9.25¢ per yard. Smaller quantities available. Peninsula Bulldozing [illegible] 479-1884.

BLACK WEED FREE SOIL, mixed with sand, screened 3/4 minus, government tested and approved. $11 yd delivered. Unscreened, $8 yd delivered. On orders less than 5 yds add $3 per yd. 386-8838, 479-0581

SAVE DOLLARS ON WEED free top soil. You haul, we load. 1/2-3/4 ton pickup truck load, #1 screened, $12. #2, unscreened, $9. Larger quantities available, #1, $8.50 cu.yd. #2 $6 cu.yd. Saturday only 10-3pm. 2090 Munns Rd. Watch for sign at gate.

125 PETS and SUPPLIES

TEDDY BEAR HAMPSTERS for sale. 477-5187 after 4 pm.

KITTENS, AVAILABLE LAST week in April. 595-0825.

125 PETS and SUPPLIES

WARM HEARTHS AND KIND hearted new owners sought by much beloved cats, 2 attractively marked, affectionate, spayed, calicos, mother 12, daughter 9, need semi rural home together away from traffic. Housetrained, respect furniture, like outdoors. 479-6358, 388-9242.

1 MALAMUTE HUSKY WOLF cross, 1 Border Collie cross Sheltie, 1 smooth-haired Terried, 1 Cairn Terrie cross, 1 Labrador Doberman cross, 1 Beagle Labrador cross, 1 Collie cross, 1 Spaniel retriever cross, 1 gentle Cat, 1 black kitten. 479-5868.

REGISTERED PUPPIES AVAILABLE. COLLIES AND AMERICAN COCKERS.
478-2714 477-9604.

LHASA APSO PUPPIES, small, shaggy, shedless, perfect pets, registered, shots, dewormed. Satisfaction guaranteed. $225. Lha-Dobe Kennels 478-1156.

HELP! HANDSOME MALE purebred brindle Boxer. No papers. 5 years old wishes to meet female boxer for intimate relationship, one night stand only. 478-8948.

90 GALLON AQUARIUM, COMPLET set up, lights, heaters, pumps, filters, gravels and plants, $200; 25 gallon aquarium with four 4" piranha, also complete $80. 656-5041 after 6 pm.

REGISTERED IRISH SETTER puppies, quality breeding from Eastern stock, excellent for pets, sporting or show. Wormed, shots, tatoos. 758-9893.

PUREBRED GERMAN SHEPherd puppies for sale, with papers, tatoos, shots and physical. $200 each. Serious enquiries only. Please phone 474-2809.

STRAIGHT FROM THE Yukon, purebred Alaskan Malamute puppies, wonderful and loyal pets, available in Victoria April 23-25. 478-9886, after 6.

1 YR. OLD IRISH SETTER, male, registered, with all shots and papers, good with children, needs a good home. For information call 642-3387 or 383-1112.

PUREBRED GERMAN SHEPherd, male, 1½ years old, had all shots, needs room to run, good with children, good watchdog. 384-3537.

UNREGISTERED, FEMALE German Shepherd puppies, only 2 left, $85. Phone 382-2649.

23 GALLON AQUARIUM FOR sale, A-One condition with all accessories including tropical fish. Offers. 658-8361.

YELLOW LABRADOR PUPpies, CKC registered. Excellent temparment. Suitable field, show, companion. 652-2737.

REGISTERED GERMAN SHEPherd puppies. Best North American and German blood lines. $200. 479-5623.

1 YEAR OLD SABBLE MALE ferret, litter trained and very affectionate. $150. Debbie, 382-1302 before 3 pm.

DOBERMAN SHEPHERD FEmale, 1½ years, excellent to train as guard dog. Best home or offer. 595-4354

FEMALE BLACK LAB, 9 months old, good disposition, some training, $75, no papers. 478-8970.

PUREBRED NON REGIStered apricot poodle good colour at stud, for pick of the litter. 656-4244.

FREE TO GOOD COUNTRY home, 11 month old spayed female Lab Setter cross. Friendly with children. 478-4719 after 6pm

"QUEFUFLES"
Mini pet care insured. 479-5342.

BUYING A PUPPY? CALL VICtoria City Kennel Club "Watchdog" for advice. 385-2233.

BLACK MASK OR PEACH FACE African love bird babies. 383-4804.

RARE PUREBRED AUSTRAIlian Shepherd pups, $75-$150. 722-2207.

93 GALLON AQUARIUM, cedar cabinet, all accessories, $295. Free delivery. 652-2996.

WEST HIGHLAND WHITE TERrier puppy, male, registered. Phone 479-2768 after 6 pm.

CARPETED CAT SCRATCH posts, 25" high, 16" square base, $9 city delivery. 479-6292.

8 WEEK OLD FEMALE GERman Shepherd pup, $85, includes shots. 382-2649.

BEAUTIFUL SHEPHERD cross pups, 6 weeks, $10. 478-1865.

COCKATIELS, YOUNG AND healthy, for reasonably price. 478-5487.

AFFECTIONATE 3 YR. OLD male and female cat, must give away. 384-4346 after 6 pm.

ST. BERNARD, 7 MONTHS, male, needs good country home. 388-6867

GERMAN SHEPHERD PUPPY, all shots, good temperament. Phone 477-3556

TERRI-POO, 14 MONTHS OLD, spayed and shots, house-trained, $40. Phone 479-3014.

FREE BEIGE KITTENS. LITter box trained. 478-1254.

GREAT PERENESE 11 WEEK old puppies, $150, 478-1626.

MALE MALTESE PUP
Purebred, $150. Phone 477-4512

HAMPSTER HABITRAIL, TWO bird cages. 474-1846.

127 CHICKS, POULTRY HATCHING EGGS SUPPLIES

CHICKS. R.I. RED, B. ROCK, Rhode x Leghord, meat, rare breeds. Turkeys. Price list, 478-3368 before 3.

1 PAIR OF MATED GEESE, 3 Mallard drakes. 474-1961.

128 LIVESTOCK SUPPLIES AND EVENTS

JOHN MacNUTT TRUCKING
SAWDUST—SHAVINGS
HOGFUEL
Large or Small Loads
479-6560 479-1908

MANDER TRUCKING LTD.
SAWDUST
SHAVINGS
CEDAR HOG FUEL
385-3041
After 6, 477-5053, 479-7629

AMINETTE IS AN EXQUISITE chestnut purebred Arabian yearling filly. She is double registered and will make an elegant show horse. Aminette is by Sa'ika who has many halter and performance championships, and out of champion Touch of Class. This [illegible] for sale to a good show home. Phone Mary Kierans 656-3697.

WELSH PINTO PONY, 15 years old, $175. 384-8218.

NUBIAN SANAAN CROSS, 2 bucks, 1 doe. 478-4941.

GENTLE SHETLAND PONY for sale. 652-4736

HAY, $75 PER TON.
656-1955

RIDING JACKETS FOR SALE
595-8278

2 WESTERN SADDLES, offers. 652-5532 or 384-4953.

FOR SALE, WESTERN SADDLE and bridle, $85. After 5, 478-4866.

FOR SALE 17" HERMES STYLE saddle. $250 complete. Phone 721-5059.

PALAMINO MARE, WELL schooled, 15.1hh, gentle. 478-9746

128 LIVESTOCK SUPPLIES AND EVENTS

PORTABLE ELECTRIC 12 GALlon tank sprayer for poultry houses, fruit trees, etc. $120. 3 wheeled dolly $25. 300 lbs. Salter spring balance $15. 2-speed electric ventilation fan $20. 656-4256.

WANTED: GELDING ABOUT 14.3 for beginner. Must be well-mannered, willing and trained English. Good home guaranteed. 477-2288.

REGISTERED ARAB CROSS Welsh, 2 year old Gelding, showy, good action, going grey. Will mature 14 hands. $275. Mill Bay, 743-9382.

BAY GELDING, 9 YEARS, 15hh, English, excellent jumper and show prospect. Good on trails and road. 721-5059

FOR SALE ½ REGISTERED Arab mare, western or english, well trained, tack extra. 652-5532 or 388-7921.

FOR LEASE PALAMINO PONY, mare, 11.2 HH, versatile show quality, has placed, good disposition. 652-1461 after 5.

STRAW FOR SALE. 652-2026, 652-1743. No Sunday calls. Saanwood Farms Ltd.

FEED POTATOES, $30 PER ton. Michell, 3015 Island View Rd.

HORNED DORSET-SUFFOLK cross ram, $100; 18-month Holstein heifer. 656-5876.

STANLEY R. COSBURN FOR complete and reliable horse shoeing. 478-1646.

HOLSTEIN FEEDERS, ALL dehorned, Steers and Heifers. 652-3501 evenings.

ANGLO ARAB MARE, 12 years old, 15.2 hh, needs experienced rider. $450. 656-1955

HORSE FOR LEASE, NEEDS experienced rider. If interested call 479-6344.

BOAR SERVICE, MEADOWlake Farm, pickup service available. 479-9191.

HOLSTEIN JERSEY CROSS, good family cow, just freshened. 479-4106

YOUNG HEREFORD COW AND heifer calf, good breeding stock, $1100. 478-6301.

BARRY ALLEN HORSESHOEing, phone 478-5278.

130 HEAVY EQUIPMENT AND MACHINERY

1975 HYSTER H-60 LIFT truck. 6000 lb, dual tires, 3 stage upright, 12' lift and sideshift. Good condition, low hours. May be seen at 9764 Fifth Street, Sidney or phone Bob 656-1125. After 7 pm 592-1661.

1972 MACK TRUCK AND TRAILer. Excellent condition. Asking $23,000. Phone 112-743-4931 evenings only. Leave your number for call back.

1974 WHITE WESTERN STAR with completely rebuilt logging gear. New rubber, brakes, hubs and rims. Also service records on truck. $33,000 firm. 112-248-9721.

MIXERS (CONCRETE AND mortar, 4, 5, 6 and 9 cu ft) Half price. Richmond, 278-8552 also evenings.

1968 TIMBER JACK 404, 2 NEW tires, recent transmission overhaul, good condition, $10,500. 749-3843.

EX-HYDRO CRANE TRUCK, 750 Cabover Ford, $11,000. Parksville. 248-5113.

JOHN DEERE FARM TRACtor with 3 point hitch and bucket. 112-748-8698

13" SWING METAL LATHE, small surface grinder, pedestal drill press. Phone 743-5021.

MOBILE WELDING OUTFIT complete with truck, welder and accessories. 642-4540, 642-5406.

2 CYLINDER LISTER DIESEL, excellent condition, $1200. B.C. Auto Wrecking Ltd. 652-1181.

580 CASE EXTENDAHOE 10 ton trailer. 746-5381.

135 FARM IMPLEMENTS

JOHN DEERE
J. GRIEVE MOTORS LTD.
Lawn & Garden Tractors
7 hp - 28 hp
Diesel Farm Tractors
22 hp - 275 hp
Full Line of Attachments
Best stock of good
Used & reblt. Tractors, attachments
652-1642 SAANICHTON

1965 M.F. 35 DIESEL TRACTOR, front end loader, separate pump, 3. hitch. Runs good, needs minor work. Also Khun 50" P.T.O. rotovator, 1½ years old, new blades. Phone 595-0875.

GARDEN TRACTOR, REEL type mower. $450. 479-2209.

SPELL IT OUT

When you have something to sell, the easiest way to find a buyer is to spell it out in print! You do that by placing a low-cost Classified Ad in the newspaper, telling our readers what you have to sell. We'll help you! Give us a call today at 386-2121.

148 LEASE VEHICLES

ENSIGN
WILL SHOW —YOU— HOW TO LEASE
AND SAVE!!!

Lease Returns
77 Olds Cutlass Brougham. Loaded, 2-dr. H.T.
78 Horizon
78 Chrys. Cordoba
78 Caprice
77 Fury Sport
77 Dodge B200
76 Dodge Maxi Van
76 Dodge Kary Van
75 Fury S.W.
PLUS MANY MORE

Tom Cino SELLS Premium Ex-Lease Cars

LEASING??? See Roy Hughes And Ask About
idealease
CHRYSLER LEASING SYSTEM
Member of Chrysler Leasing Systems
Quadra At Caledonia
Dealer licence number D548B
386-2411
Open Weekdays 'Til 9:00

CAR AVAILABLE FOR MONTHly lease up to six months, 658-8459.

150 CARS FOR SALE

S&H TOYOTA CENTRE
Two Locations To Serve You Better

848 YATES ST.
381-5222

79 COLT HB
78 ASPEN
78 MONACO
78 COROLLA
78 FAIRMONT
77 CAMARO
77 MONTE CARLO
77 CORDOBA
77 DATSUN PU
77 HONDA
76 REGAL
76 MONARCH
76 CHEV VAN
76 FORD LTD.
74 MUSTANG FB
71 COROLLA

FORT and FOUL BAY
592-2471

78 MALIBU
78 CAPRI
78 CORDOBA
78 LE BARON
78 CRESSIDA
78 CONCORD
78 COROLLA
77 MONARCH
77 CELICA
77 GMC PU
76 DART
74 VOLVO SW
73 CELICA
72 COROLLA
67 RAMBLER

SAUNDERS AND HITCHMAN LTD.
2040 Cadboro Bay Road at Fort and Foul Bay
Dealer Licence D01751A

73 MONTEGO MX, JUST TESTed, 2-door hardtop, power steering, power brakes, V8 automatic, $1500 or best offer. 478-4247.

74 MONTCALM, CLEAN, EXcellent shape, complete with towing package, asking $3200. 595-8328 after 5.

1972 FIAT 850 SPORT, RUNS real good, slight body damage. Approx 40 miles to gallon. $400 or best offer. 386-1365.

1973 CORTINA L, LADY DRIVer, very economical, excellent condition, radial tires, $2195. 479-2805, 383-9106.

1974 PLYMOUTH SATELLITE, 60,000 miles, good condition, any reasonable offer. 598-2284 anytime.

150 CARS FOR SALE

Brian Holley MOTORS LTD.
SUBARU
VOLVO

YEAR END STOCK REDUCTION SALE
NEW! DEMOS! USED!

NEW

79 Subaru DL Wgn
(front-wheel-drive). Silver metallic, side mldg, radio and undercoat. Regular list price $6809.
Sale Price $6395

79 Subaru 4X4 Wgn.
Gold metallic, G.L. equipment, undercoat, side mldg. Custom rack, radio, etc. Regular list price $8,098.
Sale Price $7595

DEMO

78 Subaru FE Cpe.
5-Spd. front-wheel-drive, metallic blue with white vinyl roof, side mouldings, quartz lights, radio, etc. 1978 list price $6,465.
Sale Price $4995

78 Subaru DL Wgn.
Front-wheel-drive. White with blue interior, side mldg., undercoat, radio, etc. 1978 list price $6,242.
Sale Price $4995

Balance of warranty available on all demos

USED

78 VOLVO 242 GT
Fuel injected 5 spd. overdrive, metallic silver with black cord interior. A real performer.
Sale Price $8995

77 Subaru DL W
20,000 KM, only on this exceptionally clean example.
Sale Price $4880

77 Volvo 244 DL
Automatic, 4-dr. Sedan in Dk. Red with red velour. Radio, etc. 12,000 KM (7,200 M) only from new. Super.
Sale Price $7795

76 CHEVETTE
Super little black hatchback. Low miles.
Sale Price $3195

76 Corolla 1600
2-Dr. Attractive dark green metallic with accent stripe, radio, etc.
Sale Price $3495

74 VOLVO 164E.
Automatic, air, dark blue with light blue leather. Mechanically excellent. assette stereo, etc., burgundy
Sale Price $4995

73 VOLVO 145E
Fuel Injection Wagon. Rare power steering model in above average condition. British racing green, radials, etc.
Sale Price $4595

Sales Dept. Open 9-9 Mon.-Fri. 9-5 Sat.
BRIAN HOLLEY Motors Ltd.
3319 DOUGLAS
Between Woodward's and Woolco
DL00903A 384-1161

CADILLAC CONVERTIBLE, all options, low mileage, $2950. 1970 Ford Club wagon, low mileage, one owner. 598-8134.

1977 TOYOTA COROLLA DEluxe, radio, radial tires, 14,000 miles, $3,800 or best offer. 478-5404.

1978 HONDA CIVIC HATCHback, radio, tapedeck, under coated, 21,000 miles, good shape, $4150. 474-2546.

1975 VEGA S/W, FOUR SPEED, four cylinder, 36,000 miles, good condition. Asking $1500 or make your offer. Phone 112-722-3368.

1974 CHEVELLE MALIBU, 4-door, 350 auto, power steering, power brakes, radio, excellent condition. $2600. 478-8988.

1971 COLONY PARK STATIONwagon, excellent condition, all options. Very good buy at $1400. To view: 1990 Fort St.

1967 DODGE MONACO 500, 383, 2 door hard-top, bucket seats, radio, tested, real nice condition. $500 or best offer. 479-2262, Rick.

1974 TOYOTA CORONA, 55,000 miles, good running condition, needs body work, $1200 or offers. 382-6074.

1974 DODGE DART. EXCELlent condition. 32,000 miles. Deluxe bucket seats. Loaded with extras. $3,400. 479-6468.

1978 PONTIAC ACADIAN, LOW mileage, lady driven, like new, asking $4200. 652-2864, noon or after 5.

1972 GREMLIN, 6 CYLINDER, 60,000 miles, well looked after, $1900 or closest offer. 383-9013 or 595-[illegible]

1977 CHARGER SE, FULLY-loaded, new condition, low mileage, offers around $5700. 592-9613.

1977 MERCURY MONARCH, standard with overdrive, 6 cylinder, 6,500 miles, excellent condition. $4800. 383-2237 after 5.

SACRIFICE. 1977 LTD, V-8, 4-door, blue, power steering, power brakes, air conditioning, excellent condition. 386-6582 after 5pm

ABSOLUTELY IMMACULATE 1977 Datsun B210 Hatchback. 5-speed, 11,000 miles, radio, many extras, asking $4195. 479-7292.

1973 TOYOTA CORONA DEluxe, 1 owner, low mileage, 4 door sedan, radial tires, $1700. 652-4740

1972 TOYOTA CORONA 24,000 original miles, 4 door automatic, immaculate condition throughout, $2100. 656-5656.

150 CARS FOR SALE

DOUGLA[S]
VOLKSWAGEN
AUDI

Your Largest Volkswagen Audi Dealer On The Island!

HUGE SELECTION!
NEW '79
RABBITS, FOXES AUDI 5000, VANS BUSES, AUDI FOX, CAMPMOBILES!
Over 120 New and Demo Models To Choose From!

PREMIUM USED
77 GRAND LEMANS, 2-door hardtop. Loaded, with only 18,000 miles! $6595
77 HONDA Hatchback, 4 speed $3695
77 MAZDA GLC $3195
77 RABBIT Custom, 4 door. 15,000 miles! $4695
76 COROLLA 1600 coupe. 4 speed $3195
76 RABBIT Deluxe, 2 door, 4 speed $3895
75 VOLVO station wagon. 4 speed $4895
75 MONTEGO MX, hardtop. Full power! Only 29,000, one owner miles! $3995
74 HORNET, 2 door. 6 cylinder, automatic, power steering. One owner, 32,000 miles! $2695
74 AUDI LS sedan. Automatic, power steering. One owner! $4495
73 DATSUN fastback. Automatic $1995
73 VW WESTFALIA campmobile. Fully equipped, and one owner! $5995

Douglas Volkswagen Ltd.
3329 Douglas Street
388-5466
Dealer Licence 5100

SPRING SPECIAL
1971 Capri 2000, immaculate condition, complete service record. Offers over $1500. 386-1019.

GAS SAVER
1977 Gremlin X, 19,000 miles, power steering, power brakes, 2 litre, 4 cylinder engine, $3900. 383-4374

76 MAZDA COUPE, 4-SPEED, excellent condition, only 12,000 miles, $3150 or best offer. 479-8954 before 3 pm.

1973 EL CAMINO, MAGS AND radials, good shape, $3250 or nearest offer. 479-8429 or 385-6746.

1973 PINTO STATION WAGON, 4 speed, Michelins, mag wheels, tapedeck, deluxe interior, immaculate, $1790. 658-8167.

1977 HONDA HATCHBACK, standard, radial tires, cassette deck, radio, 32,000 miles, $3900. 382-7453, 388-9788.

1975 VEGA S/W, FOUR SPEED, four cylinder, 36,000 miles, good condition. Asking $1500. Phone 112-722-3368.

DELUXE VOLVO
1975 244 DL, air conditioning, overdrive, FM stereo etc. 35,000 mi. $950. 652-4368.

1976 Renault 5 GTL, must sell this month, all offers considered. 598-8668.

1975 FIREBIRD, GOOD CONDItion, low mileage, offers. 382-4963 after 5pm

GAS SAVER, 1974 FORD (Pinto), 2300cc automatic, tested, 55,000 miles. $1095. 477-9216

1978 BLACK MUSTANG GHIA, V8, sun roof, fully loaded, still on warantee, 7,000 miles, 478-6904.

15,000 MILES!
1977 Chrysler Cordoba, power equipped. 652-4711.

75 HONDA CIVIC, 4 SPEED, 42,000 miles, $2750. 592-7910, 383-6167

MUST SELL 1971 PONTIAC T37, 2 door hardtop, front end damaged, $500 firm. 656-2539.

74 VENTURA, 6 AUTOMATIC, 43,000, mechanically excellent, $2650. 385-7085 evenings.

1951 FORD CUSTOM, 49,000 miles, original. Tested, $3000. 478-1950

1976 CADILLAC CALAIS, 2 door, low mileage, 388-7874, 9 am - 5 pm.

76 PLYMOUTH FURY, ASKING $2950 or best offer, new paint and radials. 479-6958.

PRIVATE DEAL, '78 CELICA, asking $6500. Phone 382-7470 or 385-6274.

1976 280Z, GETTING MARRIED must sell, excellent condition. Low mileage, numerous extras. $7,400. 479-2105.

1966 VW STATIONWAGEN, $400 or best offer. Also '61 Bug $350 or best offer. 592-4217.

1970 DODGE MONACO, 2-DOOR, hardtop, V/8 automatic, nice condition. 595-8591.

1978 DODGE OMNI
Automatic, power steering, radio, only 500 miles. 479-7782.

1963 PONTIAC 2 DOOR, WHITE with flames on it, $400 or best offer. 386-6796.

150 CARS FOR SALE

ENSIGN CHRYSLER PLYMOUTH

ENSIGN
CHRYSLER PLYMOUTH

ALL UNITS CHECKED BY CAR CLINIC DIAGNOSTIC CENTRE

Specially Selected Premium Station Wagons

78 Volare S/W
Automatic, power brakes, radio air deflector. Red interor and exterior. Stock #8463.
Sale Price $5,696

76 Lemans S/W
Automatic power steering, power brakes, stereo, power door locks, tilt, silver exterior with woodgrain.
Sale Price $4,999

75 Fury S/W
Automatic power steering, power brakes, radio, light gold exterior and matching interior.
Sale Price $3,696

73 Plymouth S/W
Automatic power steering, power brakes, air conditioning, 9 passenger capacity. Beige interior and exterior. Stock #50341.
Sale Price $3,696

ALSO ON SALE NOW
78 Firebird XE
78 Caprice
78 Dodge Diplomat
78 Dodge Colt
77 Dodge B100
77 Comet
77 Volare
76 Nova
76 Gran Prix
75 AMC Pacer X
74 Olds Cutlass
74 Austin
73 Valiant
73 Chrys. Newport
73 Monte Carlo
73 Dodge D300
72 Ford Ranchero
71 LTD
70 Maverick
Plus Many More

GOV'T TESTED PLUS 2-YEAR WRITTEN WARRANTY

ENSIGN
Chrysler-Plymouth Ltd.
DOWNTOWN YATES AT COOK
Dealer licence number D495A
386-2411
Open Weekdays Till 9:00

1973 DATSUN 510 STATIONWAgon, automatic, excellent running order, tested til March 1980. $1600 must sell. 721-3601.

1968 MALIBU, 283, 4-SPEED, vertigate shifter, headers, cam, 750 double pump. $1350 or best offer. 479-2841.

1977 FORD COMET, 6 CYclinder engine, automatic transmission, 15,000 miles. Asking $4450. 642-3815.

MUST SELL; '65 BUICK STAtionwagon, $450 or offers. 385-1865.

150 CARS FOR SALE

SUBURBAN MOTORS

HELP!!
Our BEST SELECTION ever, of used cars and trucks — due to terrific new car and truck sales!
WE NEED SPACE!!
YOU GET THE BEST DEALS IN TOWN!

78 BOBCAT wgn., 4 cyl., A/T, radio $4695
78 DATSUN 510, 2 Dr., liftback. A/T, radio $5995
78 CAPRI 3 dr. V6, A/T, P/S, P/B, radio $5995
77 COUGAR wagon. V8, A/T, P/S, P/B, radio $4695
77 GRANADA, 4 dr. V8, A/T, P/S, P/B, radio $5495
77 CORDOBA, 2 dr. V8, A/T, P/S, P/B, radio $5895
77 T-BIRD. Loaded! $6995
77 DODGE COLT, 4 dr. A/T, radio $3695
76 CHEVY NOVA, 4 dr. 6, A/T, P/S, P/B, radio $4195
76 DATSUN F-10, 2 dr. 4 speed, radio $3295
76 DODGE CHARGER, 2 dr, H/T, V8, A/T, P./S, P/B, radio $4395
76 BUICK, 4 dr. V8, A/T, P/S, P/B, radio, air! $4995
76 ACADIAN, 3 Dr., hatchback. 4 spd., radio $2695
76 CAPRI GHIA. 6 cyl., A/T, P/S, P/B, radio, moon roof $4995
76 GRANADA, 4 dr. V/8, A/T, P/S, P/B, radio $4495

LARGE SELECTION OF 1975 MODELS, ALSO, 2 AND 4 DOORS, 4, 6, AND V8s. COME IN AND COMPARE — BEFORE YOU BUY!!

Douglas and Saanich Rd.
386-6131 DL 00863A

1970 MAVERICK, 6 CYLINDER, standard, 77,000 miles, good condition. 478-2317.

1969 TOYOTA WITH REBUILT engine, $650 or closest offer. Phone Mike after 4pm, 478-6976.

PRAISE THE LORD, 1953 FORD flat deck, 15,000 GVW, $400. 386-3880.

1970 MAZDA, VERY GOOD CONdition, must sell now. Best offer. 652-4297

1973 FORD GALAXIE 500, 2-door hardtop, vinyl roof, power windows, tested, $1795. 477-0695.

1970 VW BEETLE, LOW MILEage, excellent condition, $1800. 598-4288 after 5.

1955 CHEV BELAIRE, 4-DOOR, no rust, restorable, original 265 V-8. 385-3120.

1972 DATSUN 510, GOOD CONdition, $1450 or offers. 479-0737 after 4:30.

DATSUN 510, 1972. REBUILT engine. $1300 firm. Call Mike Berkley, 478-9086 after 7 pm.

69 DODGE DART GTS, 340 4-barrel, radials, vinyl top, new paint, $2800, 385-5261.

1960 CHEV 4 DOOR, 6 CYLINder, automatic, good running order. 386-7130.

1968 OLDSMOBILE 98, ALL power options including air, tested, $195. 384-5827.

PERFECT RUNNING, CLEAN, 1972 Volkswagen Fastback; $1800. 385-3670 after 6.

1967 CHEVY II, 6 CYLINDER automatic, tested till Jan. $400 or best offer. 478-5797.

GREAT LITTLE CAR
Only 14,000 miles, 1976 Mini, as new, $2650. 479-5541 evenings.

1950 CHEV, 2-DOOR, REBUILT motor, needs paint, excellent interior, must sell. $900. 388-5194.

CONVERTIBLE
1968 Oldsmobile, fully powered, $1900 or best offer. 388-4629.

1978 CAMERO, V8 AUTO, 25,000 km, $6200, 479-9969, after 6.

1968 MERCURY MONTCALM station wagon, 69,000 miles, asking $1200. 383-3428 call anytime.

1975 VEGA, 20,000 MILES, TILT steering, radio. Excellent shape. $1900. 479-8405.

1968 ENVOY EPIC, TOTALLY rebuilt, very reliable, good second car, offers please, 592-3833

74 CHEVELLE LAGUNA S-3, Cragar wheels, offers on $3500. 385-0757 after 5:30.

1969 ENVOY EPIC, GOOD RUNning condition, 38,000 miles, $350 or best offer. 479-0886.

1972 PONTIAC LEMANS, GOOD running condition. $1200 firm. 384-3888

959 MORRIS MINOR CONVERTible for restoration. $250 firm. 598-5095

GOOD CONDITION, 1963 FORD Futura, stick shift, tested, offers. 477-2021 or 386-7521.

1966 METEOR WAGON, 4 DOOR, good running condition, low mileage, $700. Phone 658-5320.

1975 HONDA CIVIC, 4 SPEED, 42,000 miles, $2500. 592-7910,

67 CAMARO SS, HOLLEY, Edelbrock, Cragar, B&M, plus many extras. Offers, 592-6581.

1974 COMET, NEW TIRES, good condition, best offer, 382-1057, before 11:30am.

1969 DART, SIX AUTOMATIC, 55,000, four door, meticulous owner. 656-4935.

150 CARS FOR SALE

Cornell GM
USED CARS YOU CAN EXPECT A GREAT DEAL FROM CORNELL

TOP QUALITY

STOCK NO. 1451B
76 FORD CAPRI
6 cyl, 4 spd bh, radio. Excellent condition.
ONLY $4695

STOCK NO. 81833A
78 HONDA CIVIC
Red; 4 spd, radio, digital clock, excellent condition.
ONLY $4555

STOCK NO. 82567B
74 MALIBU
Blue, 2 dr, V-8, auto, ps, pb, vinyl roof
ONLY $2895

STOCK NO. 321A
78 CHEVETTE
4-dr., red, auto., radio, hb, 12,000 km.
ONLY $4995

STOCK NO. 1612A
79 CHEV PU
½-ton, white, 6-cyl., std., radio, 6,000 km.
ONLY $6395

STOCK NO. 1945A
77 VW RABBIT
4-dr., blue, auto., AM/FM, excellent condition.
ONLY $4695

STOCK NO. 81423A
73 NOVA 2 DR.
Green, 6 cyl., auto., radio, ps., pb.
ONLY $2795

STOCK NO. 5054A
78 TRANS AM
V8, auto., blue, ps., pb., radio, tapedeck, factory decals.
ONLY $8395

STOCK NO. 103B
76 CHEVELLE
Malibu, light green, 4 dr., V8 auto, ps, pb, pin striped, body side moldings, wheel well moldings, excellent condition.
ONLY $4695

STOCK NO. 140A
73 DATSUN
B210 White, 2 dr, auto, radio.
ONLY $1995

STOCK NO. 5063A
78 CHEVY
Blue and white 1-ton cab and chassis, V8 auto, ps, pb, radio.
ONLY $7495

STOCK NO. 1433A
75 JEEP CT20
Brown, pu, 4x4, V8, 4 spd, ps, pb, radio, 8,000-lb. winch mounted front, 47,000 mi.
ONLY $4895

Lots of Lower Priced Cars To Choose From
Also 1979 and 1978 Used Corvettes In Stock

GMAC and BANK FINANCING AVAILABLE

Finlayson and Burnside
385-5777

1975 BUICK SKYHAWK, AUTOmatic, excellent condition. 33,800 miles. $4000 or best offer. Call Paul 478-1629 between 5:30-7pm

CHEVROLET BISCAYNE STAtion Wagon, excellent order, best offer $2000. After 5 pm, 388-6611, extension 373.

1973 DODGE DART, 2 DOOR, small V-8, automatic, power steering, 73,000 miles, $1850. 592-6602.

1970 FURY II, AUTOMATIC, excellent condition, tested recently, $800 or nearest offer. 478-8526.

67 BEAUMONT, 2-DOOR HARDtop, automatic, 283, power steering, power brakes, excellent condition. $1800 or offers. 652-3163.

MUST SELL: 65 VALIANT CONvertible, new top, paint, brakes, rebuilt engine, etc. best offer. Call 479-1766 after 5.

78 MAZDA GLC DELUXE Hatchback, 9,000 km, AM/FM radio and cassette deck, winter tires, $3995. 385-9193.

1974 VEGA, 283 NEW MAG tires and trans, narrowed rear-end, flares, clean and reliable. $2600. Phone 383-5995, Scott.

1969 FORD FAIRLANE, 2-DOOR hardtop, 302, p.s, p.b, good condition. $1200 or offers. After 6 pm, 386-1520.

1971 CAPRI 2000, STANDARD transmission, good radial tires, in good shape, 72,000 miles. $1450 firm. 652-5517 or 652-2704.

1975 DODGE MONACO, 4-DOOR, good condition, power steering, power brakes, radials. Asking $2150. 478-6891.

1973 CHRYSLER NEW Yorker, fully-equipped, very good condition. Reasonable. Call after 5:30, 658-1164.

1970 FORD LTD COUNTRY Squire wagon, 389 automatic, PS, PB, PW, roof rack, good condition, $1200. 477-1461.

1974 DATSUN 710 STATION wagon, excellent condition, original owner, only 39,000 miles. $3200 or best offer. 477-1091.

1973 AMBASSADOR STATION wagon, power steering, power brakes, good condition, $1475. 477-8035.

1968 TOYOTA COROLLA 1100, two door, new tires, [illegible] March 30th, standard. $450. 474-1672.

1970 MUSTANG MACH I, 302, 3 speed, automatic, power steering, power brakes, $1800. 383-9784 after 5.

MUST SELL, 1974 FORD CUStom 500, excellent condition, just checked. $2000. Call after 5, 386-0555.

1968 DODGE MONACO 500, 2-door hardtop, immaculate condition. Must be seen. $1600. 474-1841 or 592-9337.

1966 PONTIAC PARISIENNE, 2-door hardtop, 327, 6,000 miles, dual exhaust and more. $500 firm. 652-3891, 4:30-7:30.

1973 BUICK CENTURY, 2 DOOR hard-top, tilt steering, 80,000 miles, excellent condition inside and out, $1895. 479-0470.

150 CARS FOR SALE

McCALLUM DATSUN VOLVO

VANCOUVER ISLAND'S LARGEST VOLVO DEALER
Also Offers You The Largest Selection Of Used Volvo's On The Island

78 VOLVO 2442 DL, 4 dr., AT, P.S., P.B., radio. Red.
76 VOLVO 245 DL, 4 spd., P.S., P.B., radio, roof rack. Red.
76 VOLVO 244 DL, 4 spd., P.B., radio. Blue.
75 VOLVO 244 DL, 4 spd. O/D, P.B., radio. Green.
74 VOLVO 145S, A.T., roof rack, radio. Blue.
74 VOLVO 144 fuel injection, 4 spd., radio. Orange.
74 VOLVO 144 GL, 4 spd., O/D, P.B., radio, leather. Red.
73 VOLVO 142E, 4 spd., O/D, P.B., radio. Green.
73 VOLVO 142E, A.T., P.B., radio. Metallic blue.
73 VOLVO 144S, 4 spd., P.B., radio. Orange.
71 VOLVO 145S, A.T., P.B., radio. Gold.
71 VOLVO 145S, 4 spd., P.B., radio. Green.
68 VOLVO 144S, 4 spd., radio. Green.
67 VOLVO 144S, 4 spd., radio. White.
67 VOLVO 144, A.T., radio. Red.

BCAA INSPECTED FOR YOUR PROTECTION
McCallum Motors
DOWNTOWN
1101 Yates at Cook
382-6122 DL00850A
COLWOOD
1836 Island Hwy.
478-1741 DL00850B

61 VW BUG, CUSTOM INterior, Porsche rims, sunroof, rebuilt bus engine with extractor. Have receipts. Days, 385-9777. Evenings, 479-5843 or 479-2864. Karen.

1975 VEGA GT STATIONWAgon. Almost new radials, recent transmission service, new clutch cable. Radio. Immaculate appearance. $2200. Call 382-5842 after 5 or weekend.

1977 CHRYSLER CORDOBA, rich dark brown exterior with vinyl roof, dark gold velour interior. PS, PB, AC, PW, cruise, tilt wheel. A beautiful car. 28,000 miles $5900. 385-5517 after 5:30.

MUST SELL
1969 Ford Custom, hurst shifters, 3-speed, 302, rebuilt engine and trans, new brakes, clutch, tires and mags. $950 or best offer. 592-1693.

IRREPLACEABLE. ONE owner 1971 Chevelle Malibu Convertible, 350 automatic, PS, disc brakes, radials, other options. This car is very hard to find. Serious buyers only, 112-245-3817.

HURRY FOR THIS ONE
1973 Mercury Montcalm, good shape, runs well, $975 or best offer. Call Mike at 383-1723 between 10-5 pm. or 384-1892 after 5 pm.

1969 MUSTANG 302 AUTO, buckets, radio and new paint. Looks Great! $2495.
Trades Welcome
PAINTER MOTORS LTD.
1513 Quadra D5802 385-0122

1973 DODGE POLARA, CUSTOM 4 door, 360 V8, power steering, power brakes, tinted glass. SB tires including mounted snow tires. Trailering package. Extras. 479-7729

MUST BE SEEN, '71 FORD CUStom, 2 door hardtop, automatic, radio, excellent condition throughout, $1,195 or nearest offer. Apply 305-1010 McKenzie Ave. 479-0654.

71 FORD LTD BROUGHAM, metallic blue, factory air, tilt wheel, power steering, power brakes, electric seats, radio, 71,000 miles, excellent shape, $1900 for quick sale. 652-2421.

MIKE FROST
'72 TOYOTA CORONA 2-door coupe. Automatic and beautifully maintained, with only 55,000 miles. 388-6921. Metro Honda. DL1627A.

1965 AUSTIN 1100 4 DOOR. ONE careful local owner. 48,000 original miles. Tested. Exceptional $785. 384-1721, 592-3121. Sports and Classic Cars, 640 Hillside. D5433.

1955 CHEV, 4-DOOR SEDAN BElair and 1957 Chev 2-door sedan Belair, very good condition, perfect running order. Closest offer to $2500, going back to school, must sell. 477-6609.

BRUCE LOCKHART
'75 TOYOTA COROLLA SR5, 2 door coupe. Radio, red with white interior. Real value! 388-6921. Metro Honda. DL1627A.

64 T-BIRD
I am forced to part with this white classic. Will sacrifice at $2500 to a good home. 477-8985, 383-7007

1967 T BIRD, 4 DOOR, LANDAU vinyl roof, all power, 390 motor, 62,000 miles, snow tires, top condition, one owner, $3250, phone 477-8756 after 3.

150 CARS FOR SALE

Millstream CHEVROLET

CUTLASS
78 Olds Cutlass Supreme, 2-door, V-8, automatic, power steering, power brakes, power windows. Finished in Green with Green vinyl top, green 60/40 trim. Low mileage. $7990

VENTURA
76 Ventura, 2-door, 6 cylinder, automatic, radio, finished in Beige with Fawn vinyl top. $2750

COMET
73 Comet, 4-door sedan, V8, automatic, power steering, radio, air conditioning, finished in Gold with Fawn trim. $2550

CAPRI
76 Capri II, 4 cylinder, automatic, radio, finished in White with Fawn trim. $4450

VAN
78 Chev 3/4-ton Van, V8, automatic, power steering, power brakes, AM/FM radio with tape. Finished in white. $6950

4X4
77 Ford 1/2-ton 4x4, 8 cylinder, automatic, power steering, power brakes, radio, canopy, White spoke wheels. Finished in Silver and blue. $7450

OPEN
MON.—FRI. 8:30 a.m.—9 p.m.
SAT., 9-6
Millstream Chevrolet Ltd.
1730 Island Highway
474-1211
Dealer Lic. D5831

Speedway MOTORS LTD.
VOLKSWAGEN
PORSCHE
AUDI

Vancouver Island's Leading VW PORSCHE AUDI 5000's Dealership

79 VW BEETLE Convertibles

VW CAMPERS
79 VW get-a-way
79 VW Westfalia
74 VW Westfalia
73 Westfalia
71 VW Westfalia
68 VW Camper

DOWNTOWN AT SPEEDWAY
VOLKSWAGEN PORSCHE AUDI
971 YATES STREET at VANCOUVER
Dealer Licence No. D-5180
385-2415

1978 Z28, BLACK ON BLACK, 4-speed, Posi track, power windows, 8-track, tilt steering and much more. 112-749-3786 or 112-749-3265.

1975 PLYMOUTH FURY CUSTOM, 2 door hardtop, vinyl roof, V8 automatic, power steering, power brakes, good condition. Any reasonable offer. 478-2070

1967 FORD LTD. 2 DOOR VINYL roof, 390 automatic, power steering, power brakes, chromies and Craig power play stereo, $650 or best offer. 595-1938

1968 BUICK WILDCAT, 4-DOOR, hardtop, V/8, automatic, air shocks, heavy duty hitch, electric trailer brakes, needs tires. $800 or offers. 598-6376.

RARE
'74 Charger, 360 Magnum, auto, [illegible] owner, 41,000 [illegible] serious enquiries only. 652-3409.

1955 2 DOOR SEDAN BELAIR, no rust, rebuilt motor still under guarantee, needs some paint, tested, new rubber and brakes, $2350. 478-8411.

1971 MERCURY MARQUIS, loaded. By consignment, was $1995, now $1595. Can be seen J.C. Motors Ltd, 837 Yates Street, 384-0921.

MUST SELL, 1971 COUGAR, A1 shape, 79,000 miles, $1,950. One owner, 1962 Ford Galaxie 500, 6 cylinder, standard, 73,000 miles. Mint condition. $950. 384-8864.

1978 HONDA CVCC, SILVER METALLIC, tape deck, mags, two snow tires included. Asking $5195. 382-6727 anytime, leave message.

1977 HONDA WAGON, EXCELLENT condition, 17,000 miles. 592-9519.

WILLE Dodge • Chrysler

71 MAZDA
STATION WAGON, 4 spd. radio, 23,000 mi.
$1695

75 CORDOBA
V8, auto, PS, PB, radio, air conditioning, sunroof.
$4995

75 PLYM. FURY
4-Door sedan, V8, auto, PS, PB, radio.
$2895

72 CORTINA S/W
4 spd., 4 cylinder, radio.
$1495

73 CHEVELLE
2-Door, 350 V8, auto, PS, PB, radio.
$2495

72 MAZDA
STATION WAGON. 4-Speed, radio.
$1695

72 MAVERICK
V8, auto, PS, PB, radio.
$1895

Many More To Choose From
3200 Douglas at Cloverdale
382-2313
OPEN 9 'TIL 6 P.M.
DLR 00840A

EMPRESS PONTIAC BUICK GMC

MANY OF OUR VEHICLES HAVE A CROWN SEAL, 1 YR., WARRANTY ON THE POWER TRAIN! CHECK OVER THESE SELECTED UNITS — FOR YOUR OWN PEACE OF MIND!

74 RIVERA. Loaded	$5995
76 CORVETTE	$10,495
76 TOYOTA Stn. wgn.	$4395
75 DATSUN Sport Truck	$3895

OPEN
Mon.-Thurs. 9-9
Fri.-Sat. 9-6
2867 Douglas at Topaz
382-7121 D.L.5701

SWIFTSURE MOTORS 382-8811

THIS WEEK ONLY
1976 CAPRICE ESTATE 9 pass. S/W, air, pw, 350 V8, ps, pb. ONLY $5795.00

1972 TORONADO. Has everything. Try this one for ONLY $2750.00

1969 SATELLITE 2-DR HT, V/8, ps, pb, mag wheels. PRICED TO SELL $995.00

1973 TOYOTA PU, auto, radio, power brakes. $1750.00

OPEN TO OFFERS ON THESE CLEAN UNITS
1972 Datsun 1200 auto
1973 Toyota S/W 4 spd
1973 Mustang auto
1972 Olds Cutlass S
1971 Chevelle 2 dr., ht.
1970 Cougar, auto
1970 GTO auto
1970 Ranchero V/8 auto
1968 Mercedes 250S
1970 Camperized Ford van
1969 F100 4 spd, V/8
1965 F100 3 spd., 6 cyl.
1966 Mustang 3 spd., 6 cyl.
"LOOK FOR THE SIGN BEFORE THE RED LION"
MON. TO FRI. 9-8 P.M.
SAT. 9-5 P.M.
3388 DOUGLAS ST.
382-8811 DL5001

YATES AUTO

78 CAMARO
Rally Sport. As new — red and black with black velour interior. 4 spd.

2—77 MARK V's
With moon roofs, loaded.

77 CAMARO Z28
4 spd. Like new

76 COUGAR XR7
Totally loaded

75 MERCEDES
450SE, sunroof, immaculate

PLUS A GREAT SELECTON OF PERFORMANCE CARS
NO REASONABLE OFFERS REFUSED
BANK FINANCING
YATES AUTO SALES LTD.
950 Yates D-01610A 388-7722

MUST SELL
1973 Astre Hatchback, vinyl roof, 4-speed, radio, rear defogger, tires excellent, needs tuneup. Asking $700. 478-0550.

1975 HONDA HATCHBACK. Clean. Just tested. Runs well. $2250. 384-1721, 592-3121, Sports and Classic Cars, 640 Hillside. D5433.

75 MONTEGO, 4-DOOR HARDTOP, auto. Low mileage, radio, vinyl and valour interior, $3000 or best offer. Phone daytime 479-8291; evenings 595-6645.

ONE OWNER, ELDERLY COUPLE. 1968 Dodge Monaco. Very low mileage. New tires, exhaust, brakes and paint. Absolutely superb car, $2000 firm. 386-9607.

1977 DODGE ASPEN STATION [illegible] del SE, tape deck, trailer hitch. Call 388-6515 before 4:30.

STOP MOTORS LTD.
2524 DOUGLAS

78 GMC Caballero
77 GMC Jimmy
76 Toyota Corolla 2-dr.
75 Buick LeSabre 2-dr.
74 Toyota SR5, 2-dr.
74 Toyota PU longbox
73 Datsun PU
73 Toyota Wagon
73 Mazda 2-dr.
73 Buick Century 2-dr.
72 Cutlass 4-dr. HT
70 Torino 2-dr.
69 Datsun 2-dr.
69 Fairlane 2-dr.

BANK FINANCING AVAILABLE
EVERYDAY IS SALE DAY AT STOP MOTORS
BANK FINANCING O.A.C.
LEASE ALL MAKES
MON.-FRI., 9-7, SAT., 9-6
383-3635 D02184A 383-8931

PLIMLEY
BRITISH LEYLAND
1010 Yates
382-9121

79 MINIS
$3995

78 Firebird	$6995
78 Honda Accord	$6295
78 Nova	$5495
77 TR7	$6770
77 Cordoba	$6495
77 Cadillac	$12,495
77 Skylark	$4895
77 Gran Prix	$6995
76 Camaro	$5495
76 LeMans S.W.	$5195
74 Datsun	$2495
73 Newport	$2695

Dealer Licence 592

P.M
Painter Motors Ltd.
—CHECK—
75 Chev Vega auto
75 Toronado Brougham, loaded
73 Century 4-dr. auto
72 Firebird 350 auto
71 VW Bug 4-spd radio
70 Dart 2-dr. V8 buckets
69 Pontiac GTO 4-spd buckets
69 Cougar XR7, auto, PS, PB
69 Mustang 302 auto buckets
68 Cougar 390 auto
66 Canso 2-dr. 327 buckets
—THESE—
77 Honda Civic 4-spd.
72 Capri 4-cyl auto.
73 Pinto hb. 4-spd.
BANK-FINANCING
1513 Quadra at Pandora
D5802 385-0122

METRO HONDA
On Display! BRAND NEW '79 HONDA PRELUDE
2+2 Sport Coupe
SPECIAL
'74 HONDA CIVIC, 4-speed.
$2999
WIDE OPEN 9-9
SAT. 9-6
2151 BLANSHARD 388-6921
DL1627A

GeM MOTOR SALES
(1973) LTD.

79 Trans Am, 300 km	$9995
78 Toyota longbox, plus camper	$6995
77 Blazer, 12,000 miles	$8895
76 Cadillac Sdn. De Ville	$7995
76 Ford Elite, loaded	$6495
75 Toyota, longbox	$3495
75 Buick Century, 2 dr.	$3595
75 Pinto, auto.	$2495
74 Rambler, 4 dr.	$1795
73 Datsun 610 Wagon	$2995
73 Lincoln Mark IV	$7295
69 VW van	$1795
68 Firebird Mint	$3495
66 VW	$1295

480 ESQUIMALT RD. 382-7195
D-00058A

Pacific Mazda Peugeot
78 HONDA Accord; 78 AMC Concord AT; 78 MAZDA 5-spd. Sport; 76 MAZDA Truck; 76 MAZDA 808 cpe; 76 COROLLA Wgn; 76 DATSUN 710 coupe; 75 PONTIAC 9-passenger S.W.; 74 MAVERICK Sdn.; 72 COMET V8, AT; 72 VW Westfalia; 72 MAZDA 1800 S.W.; 72 PONTIAC Ventura AT; 71 VALIANT AT; 70 MAZDA Sdn. auto; 69 FORD van; 62 SPRITE.
ASK ABOUT OUR 7-DAY MONEY-BACK GUARANTEE
810 Johnson D02073A 385-1451

PERFORMANCE
ONE OWNER
1969 Cutlass 442, 4-spd, 455 cu, mags, $3695

1968 Cougar GT, C6 auto, just rebuilt, 428 mtr, approx. 12,000 mi. All stock. $2995
TRADES WELCOME
These two rare cars won't last! PAINTER MOTORS LTD. 3005 Douglas St. 388-6196. After hours: 478-0790. D5802.

SACRIFICE
1966 Barracuda (S), 340, 4-speed, rally wheels, too many parts to list, going away. $1800 or best offer, must sell. 479-0526.

MUST SELL MY 1972 FORD Torino, 55,000 [illegible] new paint, [illegible] new tires. A real nice car, $1500 or nearest offer, will take anything on trade. 388-6297.

1975 CHEVELLE MALIBU wagon, good condition. Reasonable offers accepted. Try this one you'll like it. 386-6701 days, 642-3175 nights.

1974 AUSTIN MARINA 4 DOOR sedan, looks and runs like a new car, was stored for 2 yrs. Must be seen, $2500 or best offer. 595-0676.

1974 DATSUN 710 S.W.
Automatic, excellent condition. 28,000 miles. Priced below dealer prices at $3750. Phone 598-6342 evenings or weekends.

COLLECTORS ITEM, ONLY 3 IN Victoria. 1964 European model Karman Ghia, completely restored, rebuilt engine with warranty, $1800? 383-9073.

[illegible] OY SPECIAL, $200. Phone 386-8035 after 4:30 pm.

THREE POINT DATSUN

78 CONTINENTAL MK V Special Edition, moon roof $16975
77 VOLVO 244GL 4-speed 4-dr. $7995
76 DATSUN 280Z 2+2 Silver 4-speed $8995
76 VW SCIROCCO. Cherry red beauty $5795
76 MAVERICK. Automatic sedan $3995
75 VOLVO 164 E. 4-dr. automatic $6595
75 VALIANT. Brougham automatic $3795
75 MG MIDGET $3595
75 FIAT 131. Like new. 4-dr. $3495
74 AMC MATADOR. Very nice unit $3195
74 DODGE DART 4-dr. automatic $3195
74 GREMLIN 4-speed, air $1995
72 VW WAGON $1995
71 MERC MARQUIS Brougham 4-dr. $1995
66 DODGE POLARA 2-dr. hardtop $895
64 HILLMAN Automatic $1095

ALSO GREAT SELECTION USED DATSUNS
Government at Hillside
385-6737
DL00740A

METRO TOYOTA
"Your Best Value Dealer"
OVER 150 ESSO TESTED USED CARS to CHOOSE FROM
386-3516
METRO TOYOTA LTD.
645 FINLAYSON
DEALER LIC. 0431A

METRO TOYOTA

De Pape

CADILLAC
78 Coupe de Ville d'Elegance, fully powered with all luxury options including air and stereo. Beautiful velour interior. Only 7,000 miles.

AUDI
75 4 dr. Fox, auto, radio. Local one owner, lady driven with only 25,000 miles. Beautifully kept, excellent maintenance. Economical with superb handling. Try it!

BMW 530i
78 4-dr, 6 cyl. auto., fuel injection, ps, pb, stereo cassette, air, sunroof. Traded to us by the original owner. Lovingly maintained and cared for. 15,000 mi. — Runs beautifully. Guest drive it soon!

Thunderbird
64, auto, air, p.s., p.b. Original car, very clean.

79 RX7 auto, air, 2,000 mi.
78 CORVETTE Indy Pace Car
78 CADILLAC, 7000 mi.
78 LEBARON air loaded
78 LINCOLN Mark V loaded
75 JAGUAR, air, stereo, loaded.
74 JAVELIN, mags and tires
74 TORINO offers! offers!
73 JENSEN Interceptor III.
73 MERCEDES 450 SE
Open 8:30-5:30 Closed Sat.
DePAPE MOTORS LTD.
Indoors at 779 Pandora
384-8035 D-5311

1965 CHEV IMPALA IN IM[illegible] condition, $1200 or best offer. 652-2973.

'78 LABARON
4-door sedan, spinnaker white with white glove leather interior Luxury appointments includes; air conditioning, AM-FM multiplex stereo and tape deck, Power-steering, brakes, window, antena, seat, deck lid release plus cruse control, H.D. suspention for towing. Only 15,000 miles. New replacement cost in the neighbourhood of $12,000, offered at $7,900 for quick sale. Ph. 383-8522 pager 955 Home 598-8289.

2 DR. HARDTOP
70 OLDS CUTLASS S
MINT CONDITION
ONE OWNER — 41,000 m.
AT, ps, pb, radio, buckets, console, vertigate-Hurst shift.
ABSOLUTELY BEAUTIFUL
MUST TO SEE
381-5544
SPECIALTY MOTORS LTD.
2936 Douglas DL-6033

OPEN TO OFFERS
Station Wagon. 1974 Mazda 808, blue with black stripes. Floor shift automatic, radio and 8 track, stereo tape player and extra speakers. 48,000 miles, well maintained, recently replaced brakes, shocks and tires. Bucket seats, $2,995. Can be seen at Dunsmuir Super Service. 1321 Yates Street. "Private sale". Terms can be arranged. Phone Vic at 388-6264.

RABBITS!
1—1977 RABBIT with only 3,000 km., and automatic transmission.
2—1978 RABBIT Deluxe, with 16,250 Km., and 4-speed trans.
These two "showroom" cars are another exclusive with CHARLIE PETERSON, at Empress Pontiac Buick GMC Ltd. 382-7121 or Res. 592-0458. DL5701.

THE PRICE IS RIGHT!
1979 CHRYSLER CORDOBA. Fully power equipped, including air conditioning and power sun roof. Fantastic savings on this car, with only 6,548 Km. For personal service phone CHARLIE PETERSON, now, at Empress Pontiac Buick GMC Ltd., 382-7121, or Res. 592-0458. DL5701.

1964 GALAXIE 500XL, 2 DOOR hardtop, excellent condition, body wise and mechanically. 65,000 original miles on car. Under 30,000 on motor, trans and brakes. Good rubber, 390 4-barrel, 3-speed C6, Transco kit, console shift, dual exhaust, Ford mags (original spinner hub caps in trunk) 8-track stereo and radio. $1850 or best offer. 479-5762.

PRIVATE SALE: 1976 GREMlin only 24,000 miles. Excellent condition, auto trans., good rubber, $300. AM/FM. 8-track stereo unit with extra speakers. Was new at Christmas. Robins egg blue in color. Well looked after, clean throughout, $3495. Terms can be arranged. Can be seen at Dunsmuir Super Service. 1321 Yates Street.

VOLVO
244 Deluxe
4 dr., 4 spd., 2100cc, single overhead cam engine. Blue in colour. Very good condition. Contact Don Innes, McCallum Motors Ltd, 1101 Yates St., 382-6122, (res) 385-6404. DL00850A.

1974 MONTE CARLO LANDEAU, immaculate, swivel buckets, tilt wheel, cruise and air, power steering, power brakes, posi traction, fogs, tinted glass, new paint, battery, starter motor, alternator, tuned, lubed and oiled, 57,000 highway miles, offers. 477-8725 between 4-6 pm.

ONLY ONE LEFT
Brand new 1978 Cougar 2dr. Htp. V8 automatic. P/S, P/B, plus many more options. Finished in champagne with dark brown vinyl top. Priced to sell! Call MIKE McKENNA Suburban Motors 386-6131 or res. 478-1493. DL00863A.

78 BUICK SPORT COUPE
Turbo charged V-6 engine, sunroof, power recliners, AM/FM cassette, cruise, etc. Finished in pearl white with dark red velour interior. For further information please call Dave between 5 and 6pm at 383-8551 pager 642.

1978 LOW MILEAGE VEHICLES
Honda Civic Std. $3495
Chev Nova, 4 dr. $4495
TILDEN RENT-A-CAR
386-1213 383-4342
DL01003D

1978 CHRYSLER LEBARON Town and Country wagon, full power, air conditioning, cruise control, tilt wheel, am/fm stereo and 8 track, red leather interior, charcoal exterior, good condition, open to offers. 642-3387 or 383-1112.

REAL SHARP CAR
1976 Capri, V6 auto, P.S, P.B, sunroof plus many more options, 36,000 mi. Metallic Emerald green. Priced at $4995. Another exclusive with MIKE McKENNA, Suburban Motors, 386-6131 or Res. 478-1493. DL00863A.

OWNER OFFERS
74 Chev Caprice Classic
Exceptionally clean car, with many desirable options. $2700 or best offer. 508 Semanus Dr, Saanichton.

NIGHT MOVES
1968 Beaumont, 350-375 horsepower, M21 4-speed, sunroof, flared fenders, mags, cassette. Serious inquiries only. To view, call 478-2347.

GOING OVER SEAS
1976 Volare Premire, V8, automatic, p.b, p.s, 26,500 miles. Power windows, doors. Rear defroster, many extras. Deluxe show compact, quick sale, $5200. 479-5886.

1977 HONDA CIVIC, STANdard, radio, 34,000 miles. One Owner, Purchased Oct. 1976. Well maintained, new battery and exhaust system. Have your Mechanic check the engine. Offers. 478-9497.

75 GRAN TORINO FOUR DOOR, power steering, power brakes, air conditioning, in-dash AM/FM stereo cassette with power booster and 4 speakers, radials, excellent condition, $2800 or best offer. Phone Don 9-5, 383-7916.

1978 CHRYSLER LE BARON, 4-door, bronze vinyl roof, gold plush interior, air conditioning, AM-FM 8-track stereo, digital clock, power steering, brakes, locks, windows, seats and trunk. 15,000 miles. $7,600. 479-7801.

Sidney Car Mart
WHERE YOU GET QUALITY AT A DISCOUNT
Cars, Pickups and Vans
9757 5th St. D01591A 656-2432

LOOK
1959 Ford 2 door hardtop, Red and White, 352 motor, automatic, mint interior, city tested. Best offer. 478-3564.

PAMPERED 73 COUGAR
Very well cared for with only 48,000 miles, power steering, power brakes. Offers on $3650. 381-5291 after 5 weekdays; preferably before noon weekends.

1974 FORD LTD BROUGHAM, excellent condition, one owner, power steering, power brakes, air conditioning, new steel radials. $2700 or best offer. Call Chuck 383-5934 9-5. After 5pm 383-7947

PURE LUXURY
1975 Toronada Brougham, all power, air conditioned, cruise control, velour interior. Real beauty $5600. 477-0480 weekdays after 5.

EXCELLENT CONDITION, 1977 Gran Prix, power steering, power windows, power disc brakes, vinyl roof, tinted glass, tape deck, new tires. 39,000 miles. $5800 or best offer. 652-9989.

1978 PLYMOUTH CARAVELLE, 6 cylinder automatic, power steering, power brakes, 40 watt stereo, 1/2 vinyl roof, $6,400 or best offer. 383-4608 after 6.

1975 DART, 4 DOOR CUSTOM, 225 C.I.D., 6 automatic, metallic green with vinyl roof, 40,000 miles. Excellent condition. Offers to $3,295. 652-4585.

PETER POLLEN FORD

USED CARS

79 Volare	$5900
78 Fairmont	$4800
78 Zephyr	$4800
78 Olds Cutlass	$5800
78 Mini	$3100
78 Monte Carlo	$6500
78 Datsun 510	$4900
78 Nova custom	$5700
78 Honda Civic	$4300
78 Datsun F10	$3900
77 Nova sedan	$4300
77 Buick sedan	$4900
77 Volare	$4300
77 Monza Spyder	$4700
77 Aspen S.W.	$4900
77 Comet sedan	$4700
77 Maverick	$4400
76 Maverick	$3900
76 Honda A.T.	$3100
74 Comet	$2700
73 Montego MX	$3600
73 Volkswagen	$2200
73 Mustang F.B.	$3900
73 Cortina	$1600
72 Torino	$1900

USED TRUCKS

78 Super Cab	$8300
78 3/4 ton	$7800
78 Ranchero	$8500
75 Suburban	$6300
75 3/4 ton	$4900
78 Club wagon	$7600
77 Chev van	$6500
75 Ford 1/2 ton	$3900
74 Dodge walkin	$4900

7-DAY MONEY BACK GUARANTEE
384-1144
Downtown YATES and COOK
Dealer No. D745A

REG. MIDGLEY
AMC Jeep FIAT

CLEAN
Family Transportation
PRICED RIGHT!
'70 PLYMOUTH SEDAN V8, Automatic, P. Steering, P. Brakes, Radio. A Well Cared For Car. Gauranteed and Safety Tested.
$1495
"Good People... DEALING WITH GOOD PEOPLE"
"Since 1964"
REG MIDGLEY MOTORS LTD.
736 Cloverdale 385-8756
DL 00347

P.M
PAINTER MOTORS LTD.
75 Monarch ps, pb, auto
74 Dart 2-dr. HT, vinyl, auto
75 Cordoba, loaded, black
73 Montcalm wagon, air, p-w.
72 Cougar XR7 351 auto.
69 Monaco Convert. 38369 El Camino, V8, auto., canopy
69 Jeep V6 auto 4x4
69 Cutlass 442, 4-spd., 400
68 Cougar GT, 428, C6 trans.
68 Ranger PU auto new mtr.
64 Barracuda Fastback
ECONOMY CARS
74 Capri, 4 spd.
69 VW S/W, 4 spd., runs wel!
72 Celica, 4-spd.
72 Courier PU, 4-spd.
TRADES WELCOME
BANK FINANCING OAC
3005 Douglas St. 388-6196
After Hours 478-0790
D 5802

1970 FIREBIRD, GOOD RUNning order, lots of extras. Must be seen. 642-4558, 478-4522, 478-5453.

1974 FORD GALAXIE HARDtop, $2695. 1969 Pontiac hardtop, $750. 652-9066.

WANTED MORRIS MINOR DEtails to Box 3504 Courtenay. Convertible preferred.

75 GRAN VILLE BROUGHAM Pontiac Convertible as new 11,700 miles, $10,000. 339-5476 Comox.

1968 PONTIAC FIREBIRD, 250 miles rebuilt motor, good condition, $2600. 385-4943.

1967 BUICK LE SABRE, 340 V-8, 75,000 miles, good condition, $900 or best offer. 384-4697 after 5.

1974 HONDA CIVIC, 47,000 miles, good condition. Radials, radio, $2000 592-9633, 652-3228

1974 DART, 318, AUTOMATIC, power steering, 48,000 miles. $2300 or best offer. 477-6458

69 DATSUN 510, TWO DOOR, rebuilt motor, mags, must sell. 382-8852.

1976 RABBIT, EXCELLENT, 2 door, 4 speed, 49,000 highway miles, $3300. 656-2284 or 479-5024.

WELL CARED FOR 1963 FORD Futura, radio, tested. Offers, 477-2021 or 386-7521.

64 OLDSMOBILE, SELL FOR parts or whole. $300 or best offer, 4148 Quadra, 479-4290.

1974 PINTO SQUIRE STATION wagon, new paint and radial tires $2,100, 478-0886.

1967 COUGAR, 289, NEEDS body work. Best offer. 477-5820

1969 MERCURY, PART OR whole, $200. 383-9038.

1937 NASH, RESTORATION REquired, offers on $2000. 474-1370.

1975 DATSUN B210, 2-DOOR, 4-speed, $2500. 384-5061.

1971 PLYMOUTH SATELLITE, $700. 595-0651

52 PONTIAC, $750 OR BEST offer. 595-0767.

1973 CADILLAC LIMOUSINE, $6000 or best offer. 384-6710.

1972 CAPRI, AUTOMATIC, 52,000 miles. 478-0734.

1968 PLYMOUTH SATALLITE, Good running condition. [illegible] 478-9752

68 COUGAR, 302 AUTO, POWER brakes, power steering, radials, 479-6459.

1967 CORTINA 1600, GT, 4 DOOR, 4 speed, $475. 477-9665 after 6 pm.

MUST SELL, 1975 FIAT 4-DOOR sedan, excellent condition. $2500 or best offer. 592-1038.

MOVING, MUST SELL, 1973 Vega GT hatchback. Excellent condition. 381-5275 after 4:30.

1962 PONTIAC, WHOLE OR parts, phone 384-1491 between 5-7.

1967 MUSTANG, 289 V-8 STANdard, excellent condition, $1950. 652-2939.

STOP MOTORS
"EVERYDAY IS SALE DAY"
2524 Douglas St. 383-3635

1970 VOLKSWAGEN BEETLE, rusty, $350 or best offer. 384-7907.

1973 CHEVY GT HATCHBACK, automatic, tested, immaculate, $1195. 477-9216.

1974 FORD CAPRI, ONE owner, $2200 or offers. 112-748-0049

63 ACADIAN, 2-DOOR CONvertible, needs some work. Offers. 652-5818.

77 ELDORADO LOADED, 22,000 miles, save. $9895. Munro Motors DL5804. 748-8760

1964 SKYLARK, LOW MILES, small V8, beautiful condition, $1950. 479-5216.

1973 CHEVELLE MALIBU, 2 door, 350, excellent condition. $2495. 477-4891

1976 RABBIT DELUXE, STANdard, 24,000 miles, AM-FM radio. $3850. 384-7372.

1965 FORD FAIRLANE, 2-door, 6 cyclinder, automatic, $275 or best offer. 382-4270.

1975 TRANS AM, EXCELLENT condition. 743-2519 or 743-5828.

1965 BARRACUDA, 318, CONsole shift, $995 firm. 386-9607.

BAJA BUG, RADIO, RUNS well, $450 or best offer. 477-6363.

1969 AUSTIN MINI, GOOD shape, $1000. 595-8730.

HAVE BOUGHT TRUCK, MUST sell '73 Chevelle Wagon, 350 automatic, open to any offers. 1915 Jerome Road, 474-1549.

1971 DATSUN 1200, TESTED, standard. 478-5110.

1973 MAZDA STATION WAGON, priced to sell. After 5 pm. 478-7686.

1971 PINTO, GOOD CONDITION, $700. Phone 386-9121.

1975 BUICK CENTURY, 29,000 miles, $4200. 477-1520.

1974 ASTRA STATION WAGON, blue, roof racks, $1700. 382-7569.

69 MAZDA 1500 STATION wagon, offers, phone 477-0497.

1977 TRANS AM, MOST OPtions, Phone 383-2526 after 5 pm.

1972 FORD LTD, EXCELLENT condition. $2000 721-3350

1974 MATADOR, BLACK, $2000 or best offer. 386-7397, after 4 pm.

1965 OLDS CUTLASS. PHONE after 5, 388-5893.

1970 VW BUG, GOOD RUNNING order, $900. 656-7059.

1967 DATSUN TRUCK FOR parts. Cheap. Phone 478-8784.

1963 ACADIAN, 2 DOOR HARDtop, $650 or offers. 479-8774.

1970 RANCHERO, $1650. 478-7531

METRO TOYOTA
ECONO-LOT
NOTHING OVER $1999
386-3311

66 Chrysler	$199
64 Ford C'stm	$399
69 Olds 98	$799
69 Mazda 4-dr.	$899
74 Matador	$999
71 Sport Fury	$1099
67 Crown 4-dr.	$1299
70 Hornet 4-dr.	$1399
72 VW Bug	$1799
69 Crown S/W	$1899
71 Demon	$1899

74 Ford 4x4 Crewcab with hydralic boom.
OFFERS!
386-3311
If Busy
386-3516
Burnside at Finlayson
DL 0431A

METRO TOYOTA

151 SPORT, IMPORT CARS

74 TR6, MICHELINS, PIONEER tape, new top, 40,000 miles, $5200. Substantial discount for a good home. 386-1933.

1976 Renault 5 GTL, must sell this month, all offers considered. 598-8668.

1972 CORVETTE STINGRAY, black, convertible, $7,000. 595-8819.

BMW RENAULT
CAPITAL CITY AUTO LTD.
1750 GOV'T 386-7508

1964 JAGUAR 3.8 MARK II SAloon $3000, Timmis Motor Co. DL00983A, 388-6229.

1965 CORVETTE ROADSTER, second owner, purchased locally, 4 speed, original. $9500. 478-1950

1976 FIAT 128, EXCELLENT condition, front-wheel drive. 381-5062.

68 FIAT 124 SPYDER WITH 1974 180 cc engine and gear box, 26,000 miles. $2000. 479-7338.

71 MGB HARDTOP, SOFTTOP, Michelin tires, 2 radial snow tires. Phone evenings, 245-8037.

1971 TRIUMPH SPITFIRE, IMmaculate condition, 48,000 miles, offers. 592-3656.

'68 GT6 $2200. '66 VOLVO 122S $1650. Excellent condition, low mileage, 384-4978.

COMPETITION GO-KARTS, GArage Sale. 2870 Peatt, Langford. Thurs, Fri, Sat. 11-5 pm.

1969 ROVER 2000 TC, 67,000 miles, a well maintained car in good condition. 383-3020.

[illegible] VW SCIROCCO, BEAUTIful condition, $5300. 383-7218.

YATES AUTO

74 260Z
2+2, fully equipped including A/C, auto, window louver and mag wheels. Only 41,000 mi.

72 MGB
Excellent condition throughout. Equipped with hardtop, soft top, and tonneau. Recently rebuilt engine and brakes. (Bills)

71 TR6
Runs excellent and has overdrive. White with black top and interior.

NO REASONABLE OFFER REFUSED
BANK FINANCING
YATES AUTO SALES LTD.
950 Yates D-01610A 388-7722

METRO HONDA
SPORT SELECTION
75 MGB
78 TRANS AM
77 TRANS AM
77 280Z
77 TR7
76 CELICA GT
76 TRANS AM
75 CAMARO
75 TR6
74 TR6
70 MERCEDES 250
2151 BLANSHARD 388-6921
DL1627A

1977 PORSCHE
911 S COUPE
Finished in metallic silver with black anodized trim. Red leather interior with cloth seat inlays. Standard equipment includes 5-speed, light alloy mag wheels, heated electric side mirror, headlight washers, AM-FM-Cassette stereo. Optional equipment includes electric sunroof, power windows, power antenna, quartz headlights and foglights. Excellent condition throughout, 30,000 miles. Will consider offers to $23,500. Call Randy at 658-8595 (mornings) or 384-8151.

1975 CORVETTE STINGRAY
Show room condition, 21,900 miles, classic white, red leather interior, factory order.
All Available Options including — L82 engine. Gymkahana suspension. Turbo 400 trans. U.S. mags. HR 60 B.F.-T.A. radial tires. Street master Holley carb. Headers. Air conditioning. A/M-F/M radio.
Asking $11,500.00
248-9331

4 SPD. T-BAR
'78 Trans-Am T.A. 6.6. High performance engine, Holley carb, stereo. Factory mags. Gold with gold velour interior. Only 10,000 miles. Balance of factory warrenty. 652-4805.

VOLVO
244 Deluxe
4 dr., 4 spd., 2100cc, single overhead cam engine. Blue in colour. Very good condition. Contact Don Innes, McCallum Motors Ltd, 1101 Yates St., 382-6122, (res) 385-6404. DL00850A.

DIESEL
77 Rabitt 4-door Delux, immaculate inside and out. Averages 55 m.p.g. in town. Save $2000 on new price at $5,700. 598-1376. Landmark Properties. 388-6275 pager 315.

DELUXE VOLVO
1975 Volvo 244 DL, this car has air conditioning, AM FM stereo, electric overdrive and more. 35,000 miles, lady owner has purchase new vehicle. Asking $4950. 652-4368.

280Z 1978, SPECIAL ORDER, exterior/interior brown corduroy, louvre, special molding, air dam, mint condition, $9500. Call 381-5858 or 384-9311 for Bruce. Come and take a look.

HIGHEST CASH PRICES PAID FOR ALL SPORT AND IMPORT AUTOMOBILES.
DEPAPE MOTORS LTD.
779 PANDORA 384-8035

TONY de MONTIGNY
'77 TRIUMPH TR7. 4 speed with 20,000 miles, AM/FM radio. Great for fun in the sun! 388-6921, Metro Honda. DL1627A.

1976 TR7, EXCELLENT CONDItion, white exterior with black pinstriping, AM/FM radio, tapedeck, radials, $4,500 or best offer. 642-3325 evenings.

1976 TRIUMPH SPIT, 29,000 miles, overdrive, am/fm cassette and misc. tapes, headers, Tonneau and boot cover, $4900. 382-0695 after 6 pm.

1969 MERCEDES 250S, AUTOmatic, power brakes and steering, Maroon with cream interior, good condition. $4200 or best offer. 595-6319

1974 VOLVO 142 GL, FUEL INjection, am-fm, air conditioning, tinted glass, overdrive, excellent condition. Runs great. $5,000. 474-2697.

1971 TR6, WHITE, LOW MILES, new brakes, trans and clutch, just tuned up. Ready for summer. $3700 or trade for best 3/4-ton truck. 383-8558.

ROD BERTHIAUME
'77 280Z! 4 speed, 20,000 miles and really sharp! 388-6921, Metro Honda. DL1627A.

1977 245DL VOLVO WAGON, 12,000 miles, overdrive, Michelin tires, AM-FM radio, as new, ashtrays never been used. $7300 firm. 384-4037, 598-6326, after 12 noon.

1976 GREEN MGB, IMMACULate, radial tires, undercoated since new, only 16,000 miles, call 384-0548 ask for Kathy.

'62 SUNBEAM ALPINE, REMOveable hardtop, engine recenlty restored. $550 or best offer. 246-9742.

1977 WHITE 4 DOOR BMW, ALL kinds of extras, power windows, air conditioning, sunroof, etc. Phone after 6 pm. 477-0667.

BMW 5301, 1976, P.S., R.B., sunroof, auto. 385-4129.

VW CONVERTIBLE
In perfect condition, 45,000 miles, new Michelin tires, $5900. Phone after 6 pm. 656-4226.

1972 BMW 2002, NEW ENGINE, twin 2-bbl carbs, high compression pistons, factory sunroof, AM-FM cassette. 479-5192, after 4:30.

1973 VOLVO 142, CLEAN BODY and interior, 59,000 miles, radio, radials, disc brakes. $2500. 384-7342.

1963 CORVETTE ROADSTER, hard top, soft top, 327 4-speed, custom interior, $7000 firm. 385-9806, 385-6927.

1970 MERCEDES 280SE, power steering, power brakes, air. Radials. Just tested. 385-7811 or (nights) 386-8161.

MAZDA RX-2, 1972, PLUS ACcessories, $1700 firm. Worth much more. 598-1638 between 5-7 pm.

1972 MGB TANGERINE, VERY good running condition, must be driven to be appreciated. Serious queries only. $3500. 384-0860 5-9pm

73 BMW, RACING ORANGE, 52,000 miles, positively immaculate, sunroof, $5100. 479-7638.

HAVING BABY, MUST SELL, 1975 Midget, excellent condition, 2 tops, $3600. 721-5335

1978 CORVETTE, BLACK ON black. Any reasonable offer. 478-7577 after 5 pm.

1979 CORVETTE L82, 4 SPEED, [illegible] KM, offers on $16,000. 592-6460.

60 MERCEDES 180, RADIALS, radio, tested, driven daily, asking $1500. 385-1812.

924 PORSCHE 1977, $13,250 phone after 6 p.m. 383-8682.

71 ALFA ROMEO, 73,000 MILES, good condition. 592-0913.

1978 244DL VOLVO, IMMACULate condition, with extras, $7,595. Phone 381-5357.

1973 MGB GT, GREAT SHAPE. $3,700. 658-5518.

FOR SALE; 1971 MGB. OFFERS on $1900. 477-6659.

1972 VOLVO SPORTS COUPE, excellent condition. 477-2041.

1978 DATSUN 280Z, MAGS, EXcellent condition, $8995. 652-2998.

64 VOLVO 122S SEDAN, GOOD shape, $1000. 477-4227.

154 TRUCKS, BUSES AND VANS

GARDEN CITY
AUTO LEASE LTD.
EARLY SPRING TRUCK SALE

1978 GMC heavy duty 3/4 ton pick-up, V8, auto, ps, pb, radio. $6292

1977 Chev 1/2 ton Custom Deluxe, canopy, V8, auto, ps, pb, radio. $5395

1976 GMC Sierra 3/4 ton 4x4 V8 auto. Many more options. $6550

1976 Toyota Landcruiser 4x4 4 spd., radio, hubs, 36,000 miles $5995

1975 Dodge D100, 1/2 ton P.U., 6 cyl., auto., p.s. radio $3150

1975 GMC 1/2 ton Deluxe, V8, 4 spd, ps, pb, radio, radial tires. $3340

1975 Ford 3/4 ton Custom, V8, auto, ps, pb, radio, chrome rails. $4246

1974 Ford Ranger 1/2 ton, V8, auto, ps, pb, radio. $2926

1971 GMC 1/2 Ton V8 3 spd. Radio. $2195

MANY MORE TO CHOOSE FROM
TRADES WELCOME
NO REASONABLE OFFER REFUSED
100% FINANCING O.A.C.
OPEN
9:00 A.M.-8:00 P.M.
2978 DOUGLAS ST.
382-9111
D-5721

WILLE Dodge • Chrysler

76 CHEV. 3/4
350 V-8, auto., P.S., P.B., radio.
$5195

75 CHEV. 3/4-TON
V-8, A.T., P.S., P.B., radio.
$3995

75 DODGE
CLUB CAB, V8, AT, P.S., P.B., radio.
$4495

72 DATSUN P.U.
4-Cyl., 4-speed, radio and mags.
$1895

68 DATSUN P.U.
Complte with canopy
$1495

3200 Douglas at Cloverdale
382-2313
OPEN 9 'TIL 6 P.M.
DLR 1114

B. MADSEN MOTORS LTD.

THIS WEEK'S SPECIAL
COMPARE AND SAVE $$

77 GMC 4x4	$6595
77 FORD 3/4 Super Cab	$6495
77 GMC 3/4 auto.	$5795
76 COURIER, 10,000 mi.	$3895
74 GMC Van, rover top	$4995
73 FORD window van	$2195
73 COURIER auto.	$2195
72 FORD 3/4 auto.	$1995
70 FARGO 1/2 ton, camper	Offers

MANY MORE IN STOCK
2691 Sooke Rd. (in Glen Lake)
478-5011 D00639

4x4
79 Dodge Ramcharger, auto, ps, pb, air, cruise, tilt, 3,000 mi. Cash—Trade—Terms. DePAPE MOTORS LTD. 779 Pandora, 384-8035. D-5311.

1971 FORD F250, 360, WITH canopy, excellent for camper. 382-1556.

1973 GMC 1/2-TON CUSTOM CAB, 63,000 miles, just tested, automatic, power steering, power brakes. Asking $2250 or trade for older 3/4-ton. 384-7482 or 386-8177.

1974 TOYOTA LONGBOX PICKup with canopy, excellent condition, $2695 or offers. 478-8206.

1975 FORD F250 CAMPER SPEcial, excellent condition, $3950. For details call 477-3888

1970 CHEVROLET 1 TON truck, 12' aluminum box, $3000 or highest offer. 642-4506 evenings.

1973 COURIER, TESTED, canopy, 48,000 miles, $1250 O.B.O. 474-2835.

1978 VOLKSWAGEN PASSENger bus, 5,000 miles, am/fm radio, etc. $8000. 382-2114 days, 598-3073, after 4.

1978 CJ5 RENEGADE JEEP, loaded, still under warranty, 656-5726 after 5:30.

1967 TRAVELALL, V8 AUTO, very clean, $1000 or best offer. 642-5108

74 GMC 3/4 V8, 4 SPEED, 8' camper complete only $4500. Munro Motors, DL5804, 748-8760

1968 3/4 GMC 6 CYLINDER, good rubber, paint $1195. 595-1141.

1972 FORD 1/2-TON, PU WITH canopy, radial ply tires, $1950 or best offer. 478-4418 or 474-2669.

1976 DODGE SHORTBOX 4X4, new 440 motor, automatic, in perfect shape. 478-0024.

73 MAZDA PICKUP, 4 CYLINder, radio tested, $1650, obo. 383-1927.

72 FORD PICKUP, 4-SPEED, $1950 or best offer. 652-4555.

1972 GMC WINDOW VAN, FULL size, good shape, offers. 652-1614

MUST SELL 68 VOLKSWAGEN window van, $500. 595-7868.

1973 CHEV VAN, 3/4 TON, short, V8 automatic, 478-3220.

69 FORD 1/2 TON PICKUP, $600. 652-5736.

TOPPER FOR 1/2 TON. PHONE 385-8729.

1955 FARGO 1/2 TON, GOOD FOR parts or can be driven. 386-8351.

69 DATSUN TRUCK, NEEDS work, $200. 479-9584 after 6.

154 TRUCKS, BUSES AND VANS

1979 GMC 3500 SERIES. 1-TON cab and chassis with 8x8x7 enclosed steel box. 350 V/8. Heavy duty springs and suspension. Heavy duty hydraulic disk brakes. Automatic transmission. Power steering. Deluxe interior. Many other options. 7500 miles. Still under full warranty. Easily converted. $7895 or best offer. 479-0247.

1977 DATSUN PICKUP, RED, 4 speed, 27,000 miles, a good buy at $3950.
1967 GMC 3 ton flatdeck, needs clutch and starter, heavy duty deck with tie hooks. Asking $1200. Both units may be seen at 9764 Fifth Street, Sidney or phone Bob 656-1125. After 7 p.m. 592-1661.

CAMPERS
We have in stock 2 camper units to fit import trucks. Both complete with jacks. One 7 ft. at $1195 — One 8 ft. at $1495. Act fast — must be sold by the weekend! GEM MOTOR SALES, 480 Esquimalt Rd., 382-7195. D-00058A.

TRADE 67 PONTIAC 2+2, 3000 miles on new 400 cubic inch motor with cam and extras, 4-speed trans, near new paint and striping, over $3000 invested. Trade for 53-56 Ford pickup. Must be in excellent shape. No junks. Call after 5, 595-0571.

1971 VOLKSWAGEN WINDOW Van, semi-camperized with double bed, table and chairs, carpet, gas heater, insulated. 20,000 miles on reconditioned engine. Good body and tires, tested this month. $1500. 388-4686, after 5:30.

76 VW 7 PASS. VAN. 1 OWNER, 14,000 miles, factory sunroof, many other extras. $6795 or best offer. For more information on this super clean unit, call Paul Croy at Brian Holley Motors, 384-1161 or res. 382-9804. D00703A.

BOOGIE VAN
75 Chev Van, 6, auto, ps, pb, 8-track, buckets, carpets and bed. Runs great, tremendous buy at $4495. DePape Motors Ltd., 779 Pandora, 384-8035. D-5311.

BLAZER
1975 GMC V-8 auto, ps, pb, radio, low mileage, new 11-15 white raised letter tires. $6595. GARDEN CITY AUTO LEASE LTD., 2978 Douglas St. 382-9111. D-5721.

75 GMC VAN CONVERSION — 40,000 miles, 6 cyl. auto $32295
PEDEN RV LTD.
2855 Quesnel St. (D1950A)
386-3464
Behind Empress Pontiac Buick

WHIT McGILL
'74 FORD-Van. Only 16,000 one owner miles. Ice box, stove, bed, table. Automatic, power steering and brakes. Must be seen. Don't miss it! 388-6921. Metro Honda. DL1627A.

DIESEL 4X4
1978 Toyota Land Cruiser, 4 ton Warn winch, am/fm cassette and body stripes, 14,000 km, still on warranty, $10,400 or best offer. Scott 386-0567.

1974 GMC LONG VAN, 350 4-barrel, dual exhaust, completely camperized and customized, 8-track, CB hookup, with or without custom trailer. Asking $5000. 383-5105. No reasonable offer refused.

1977 CHEVROLET SIERRA ½ ton, 305 V8, heavy duty suspension, canopy, guages. Many extras. Under warranty will consider compact in trade. Gold Book Prices, 386-2957.

1975 SILVERADO, ¾ TON, 3+3, 4 door camper special, 454, automatic, power brakes, power steering, dual tanks, am-8 track stereo, factory air plus more options. $5995. 479-2343.

REG LUPTON
'77 DATSUN Pickup. Long box model. Automatic, with only 22,000 miles will do the job! 388-6921, Metro Honda. DL1627A.

DAVE WOODMAN
1977 DODGE Van. 4 speed, power steering, mags, radials. Vantastic! 388-6921, Metro Honda. DL1627A.

PETTER LAM
1974 FORD Van with only 50,000 miles! Half camperized, mags, etc. Just a real peach!! 388-6921. Metro Honda. DL1627A.

1965 CHEVY ½ TON, STEP-SIDE with canopy, complete rebuilt, 327 cu in with automatic transmission, new paint, tested to Sept. $2500. 479-7309 after 4.

1973 DODGE ½ TON, 318, 4 speed, posi traction rear end. 1976 Ford ¾ ton, 4 speed, heavy duty trans and rear end. Both excellent condition. 388-5762 after 6pm.

1977 GMC JIMMY, 4X4, POWER steering, power brakes, 350, tilt steering wheel, sliding windows, trailer hitch, custom interior, 9 rims, 479-9965 after 6pm.

MUST SELL, LEAVING COUNTRY. 1973 Volkswagen van. Excellent condition, 45,000 miles, partially camperized, radio, cassette, $3600, 478-4082.

75 CHEV VAN SHORT BOX, 350 4 barrel, power steering, new brakes, dual exhaust, like new, $3995 or best offer. After 6, 658-5937.

1973 CLEAN CHEVY VAN, standard transmission, long wheel base, 42,000 miles, power brakes, 307 motor. Enquire 595-1962.

1946 DODGE ¾ TON, EXCELLENT condition, low original mileage, consider trade for newer pickup, phone 381-5279.

1975 CHEV 60 SERIES, 16' china box, 27,000 miles, good condition, $5500. Phone after 6, 112-647-5532.

SUPER TRUCK TO RESTORE, 56 Merc, 4 speed, runs good, new radial tires, offers to $1000. 112-246-9168

1977 DODGE TRADESMAN Van, 318, V8 automatic, p.s., p.b., 26,000 miles. $5000 firm. 112-746-4240

1973 1-TON STEP VAN, IDEAL to camperize, tested, $2500 or offers. Days, 595-2622, evenings, 382-5307.

1976 FORD ½-TON, AUTOMATIC, camperized canopy, radials, air shocks, low mileage, extras. $4800. 384-7026.

1975 FORD ECONOLINE 250, fully camperized, excellent condition, 26,000 miles, offers on $7950. 595-2871.

4X4
71 Chev Suburban 350 4-speed, low mileage, new paint, $3675 or offers, phone 477-9761.

WANTED 68-71 VOLKSWAGEN van with good body, preferably with burnt out motor. 388-5180 or 642-4196.

1975 TOYOTA SR5, 43,000 MILES, canopy, radio, asking $3400. Phone 479-6122.

1971 DATSUN PICK-UP, LOW mileage, Eldorado canopy, excellent condition. $1800 firm. 478-3513.

1974 FORD COURIER, 48,500 miles, 4-speed stick, radio, good tires, general good condition. 478-5333.

1961 GMC BUS CONVERSION, sleeps 6 or 7, self contained, new tires, etc. In good condition, $4500 or offers, 652-5517, 652-2704.

1970 VOLKSWAGEN WINDOW van, partially camperized, good steel radial tires, gas heater, cassette. $2000. 382-8280 after 5.

1967 FORD WINDOW VAN, long wheel base, 6 cylinder standard, new brakes, recently tested. $400. 388-5464 pager 518.

76 SIERRA GRAND, ¾-TON, canopy, excellent condition, $4200. 385-8856.

66 VOLKSWAGEN VAN, $450 OR best offer. 656-2302.

1970 VW VAN, WINDOWLESS, $1100. 595-0269, 5 to 6 pm.

71 DODGE VAN, 6 CYLINDER automatic. $1500. 384-5368.

1967 VW VAN, $600
383-8796 after 5 pm

1 TON PICKUP TRUCK, 1973, standard, $2400. 592-2558.

154 TRUCKS, BUSES AND VANS

1974 DODGE VAN, SLANT 6 standard, panelled and insulated, excellent condition, $2950. 658-8284.

1977 FORD ECONOLINE CHATEAU, factory insulated and carpetted. 25,000 miles. $8000 or best offer. 477-2506 after 4pm

1971 FORD F250 CREW CAB. A great work truck at only $1295. PAINTER MOTORS LTD., 1513 Quadra, 385-0122. D5802.

1 TON CAB AND CHASSEY OR with camper, perfect shape, V8, automatic, all power, only 14,000 miles. 384-0431.

78 CHEVY VAN, ¾-TON, 350 V/8, automatic, power steering, power brakes, only 6000 miles. $6900. 384-5368.

1976 6 CYLINDER ¾ TON Dodge pickup, 4-speed, power steering, power brakes, 40,000 miles. 479-1055.

DISPOSAL SALE, 1977 GMC 20 van-V8, automatic, power steering, power brakes, excellent shape, $3500. 388-6931.

1974 DODGE ¾ TON PICKUP, heavy duty suspension, 4 speed, radio, $3,500 or offers. 474-2024 after 6.

TOW TRUCK
1975 Chev Holmes 480, new paint, tires, 350, PS, PB, $12000. 748-9820 after 6 pm.

1963 LANDROVER 88 AND FOR spares 1964 Landrover 88 plus spare trans, wheels, etc. All for $1500. 386-8364, 478-9846 eves.

1975 DODGE MAXI-VAN, CAMPerized, V8 motor, offers. 384-2679.

1977 FORD ¾ TON PICKUP, V8 351 CID, auto, p.s., p.b., radio, $5200 o.b.o. 478-3213 after 6 pm.

1955 FORD ½ TON, 351 CLEVEland, 4 speed, nice shape, offers on $3000. 478-3509.

1978 GMC SIERRA GRANDE, heavy duty ½ ton, many options. Must be sold. 479-7836.

167 FORD TRUCK, CAMPER special, low mileage on new engine, $2000. 385-4539 after 5.

1968 DODGE VAN WITH BLOWN engine, $250 or Wanted slant 6 engine for above. 479-0177.

1977 CHEV BLAZER, 4X4, 350 standard, new tires, heavy-duty winch. Call 474-1450, for details.

1971 CHEV ¾ TON WINDOW van, new carpets, 350 standard. $2225. 479-4642.

SACRIFICE. 1976 FORD, 150, 4x4, low mileage, offers to $4900. Call 478-1456.

1974 DODGE 4X4 CREW CAB, pickup, 360 auto trans, $3,250. 478-0886.

1974 4X4 J20 JEEP ¾ TON, automatic, good paint, 360 motor, all power. $3000. 746-6929.

1976 CHEV ¾ TON CHEYENNE, canopy, many extras, $5995. 479-0019.

1972 DODGE 4X4, MECHANICALLY A-1, $2200 or offers. 656-2358 after 6 pm.

1976 RAM CHARGER, LOW mileage, after 5 pm, 652-3448.

1976 DATSUN PICK-UP, WITH canopy. Phone 477-3010.

1975 F250 FORD ¾ TON CAMPer special. Firm $3600. 381-5357.

158 TIRES

GENERAL TIRE
TRADE—IN SPECIAL SALE
Monday 16th April
Through Sat. 21 April
D&D Tire
1620 BLANSHARD
382-7283

FOR SALE, 2 CHROME wheels, 17'' 5 holes $20; 4 chrome 16'' Beauty rims, $5; two 5 hole truck tires and rims, H78-14, $20; two 4 hole tires and rims, 600-12, $10; one G78-15 new polyglass belted tire and rim, $25. After 5, 478-4866.

TWO REMINGTON STEEL belted, GR78 X 14, Very low mileage. $70; two 14'' 5 spoke, GM rims, $30 or best offer. 478-3903.

MICHELIN RADIAL TIRES, G55 X15 ZX, almost new $75. 595-8397, 5-7 pm.

4-G78X15 STEEL BELTED BIAS tires, 5-10% wear, set $100. 652-3710.

TOUR B60-13 RADIAL TA'S ON 13'' ET aluminum slots, $400. 479-6628.

1966 TO 1978 15'' FORD PICKUP Wheels plus hub caps. 478-2824

160 PARTS, ACCESSORIES AND SERVICE

WANTED PAIR OF EXCELlent 1949-1950 Ford/Meteor fenders. 652-3696.

1955-56 CHEV TINTED GLASS, flathead parts or complete. 652-3018 after 5.

AUSTIN 1500 MOTOR, REbuilt, guaranteed, $50 for quick sale. 595-6153.

HARWOOD SNORKLE SCOOP
$60, 478-4903

61 MERCEDES 180 FOR PARTS, no rust, motor in very good condition, easily restored. 385-1812.

MINI COOPER HIGH PERFORmance engine and parts. Phone Rob 652-5784 after 6.

NEW HOLLY 780 DOUBLE pump carb $125. or offers, 350 Chev 4 barrel manifold, $25. 384-2207, 385-1829.

MUST SELL, CHEV 283 REbuilt head, new valve and springs, phone 595-2771.

FOUR KEY STONE 7X14 chrome wheels, offers, phone 477-0497.

FOR PARTS, 1973 CHRYSLER, running. Offers. 1104 Johnson, after 4 pm.

1969 MERCURY MARQUIS sedan, $400 or best offer. 478-4629

1965 MUSTANG CONVERTible, whole or parts, good nose, top etc. 478-0664.

STOCK 6M OLDSMOBILE MAGS and radials; Turbo 400 transmission. 478-2063.

WANTED: 1972 TOYOTA CORONA with front end body damage, 2 door, 4 door or wagon. 478-8567

WANTED DRUM AND HUB for 67' or 68' Firebird. 477-7390

SCRAP CARS HAULED
No Charge. Associated 478-9571

'63 VALIANT STATION WAGON for parts. 656-5876.

Instant Service
No waiting, scrap cars & trucks hauled free, day or night, 478-2397.

3 MOBILE HOME AXLES, COMplete, spare brake parts. 656-4428

8' CANOPY, 4 BARRAL CARborator and manifold. 479-7893

MISCELLANEOUS EARLY Ford parts, 1934-50. 388-6229.

WANTED, ALPINE 64 WINDshield. Phone John, 478-6695.

COMPLETE 360, RUNS WELL, $500 or offers. 478-2850.

1968 MERC 390, 4 BARREL, complete, 53,000 miles. Phone 382-7967.

4-SPEED STANDARD SAGINaw transmission, $200. 477-9274.

1969 PONTIAC, 2-DOOR HARDtop, no motor. Offers. 478-5797.

1966 MINI 850, GOOD FOR parts. 595-5170 after 6.

1955 VW VAN, GOOD SHAPE, needs engine. $100. 382-6074.

WANTED: 1954 MORRIS REAR window. Phone 652-4796.

160 PARTS, ACCESSORIES AND SERVICE

SUBURBAN
DO-IT-YOURSELF
PARTS STORE
OPEN: 8 a.m. to 10 p.m.
Monday to Friday
8:30 a.m. to 4:30 p.m.
Saturdays
"COMPARE"
OUR PRICES
ARE LOWER!
3377 Douglas Street
at Saanich Road
388-5171

ESQUIMALT AUTOMOTIVE PARTS LTD.
OPEN SAT. and SUN. TOO
1230 ESQUIMALT RD.
(Across from Municipal Hall)
386-8877

OVERSEAS AUTO PARTS
Honda—Mazda—Datsun
Toyota—Volkswagen
3400 DOUGLAS ST. 382-2114
(Across from Woolco)

ENGINE OVERHAULS, RING jobs, valve grinds, brake jobs, drums and disc turning. Top Volkswagen specialist on premises. Very low rates. Work on Sat, by appointment only. Roadside Auto Repair, 627 B Dunedin St, 385-2215, after hours, 383-6686.

RADIATOR REPAIRS, FAST top quality repairs at Maurice's Auto Body, 427 Beta St., phone 386-3381 or 384-8094. Located behind the Burnside Pay and Save Gas Station.

APRIL INVENTORY SALE, substantial savings on quality Motorola sound products for your car. King Auto Radio, 831 Shamrock, (1 blk south of Town and Country off Oak), 383-3724.

VICTORIA 4-WHEEL DRIVE FREE WHEELING HUBS for any make of 4-wheel drive.
597 Hillside at Rock Bay
D-13531 386-6511

1969 CHEV STATIONWAGON Belair, 327, 4 barrel motor, excellent running condition. Custom transmission, electrical parts. Between 8am-12noon 381-5448

SPRING SPECIAL ON RADIAtor repairs. Phone for details. AUTOCRAFT COLLISION. 478-0021.

1975 FORD RANGER XLT. Radio, seat, heater, step bumper, floor mat, many other small parts, 388-6229.

AUTOMATIC TRANSMISSION, model C-6, for 429 engine, excellent condition, $150. Dericks Bay Services, 382-1314.

MUST SELL 51 ANGLIA, COMplete less motor and trans, set up for big or small block. Best offer takes. 384-2669 between 6pm-9pm

WANTED: 65 PONTIAC 2 DOOR hardtop for Demo Derby. Condition unimportant but must run. 478-4248

FOR SALE MOTOR AND transmission, 1973 Capri 2000. 1970 Olds Cutlass, complete. '51 Vauxhall body. 592-6293.

ONE SET OF CHROME HEDman header side pipes, $75. One left rear quarter panel for '74 Camero, $70. 478-3994.

AUSTIN CAMBRIDGE PARTS, many parts, can install, reasonable. 595-6153.

1946 CHEV ½ TON PLUS 1957 Buick Special, $350 for both, as is, will sell separately. 474-1043 after 4 pm.

EMPRESS PONTIAC BUICK
Has in stock new GM 350 cubic inch engine for $995 complete. Phone 388-5141.

1969 VAUXHALL VIVA, GOOD running condition. $400 or offers. Extra parts. Between 8am-12noon 381-5448

1974 FORD PICKUP PARTS, 302, auxiliary gas tank. Chev small block 650 Holley and torker. 479-8508.

1966 MERCEDES 230
Sell whole, good for parts, new carpets, good interior, offers. 383-8673, 5-8 pm.

CERTIFIED MECHANIC, automatic transmissions, valve grinding, $15 hourly. Guaranteed. 382-5277

FORD 6-CYLINDER
wanted, 240 or 262 cu. in, good condition. 479-6760.

1970 PLYMOUTH PARTS, BODY and power train. 382-7967 after 5 pm.

969 OLDS CUTLASS VISTA Cruiser, good front end, seats, etc. $150 or offers. 388-6229.

EW POWER-GLIDE AND 3-speed automatic for Chev. Dave, 656-5930, evenings.

WANTED: SMALL BLOCK Chev tunnel ram and dual carbs. 382-8012.

Speedline
Complete line of import accessories 2010 Douglas St. 382-2123

WRECKING 67 PONTIAC 2 door hardtop, complete; 71 Vega GT, complete. 474-2096.

1966 TO 1972 6 CYLINDER FORD Pickup radiator plus front bumper. 478-2824.

SCRAP METAL, ENGINE blocks, old batteries hauled away free. 385-2060 after 6 pm.

1967 AMBASSADOR, BODY IN good condition, engine runs. 384-4805.

UNICORN CANOPY 8', ALMOST new, windows, screens, roof rack. $475. 592-0217.

WANTED: A CYLINDER head for 1962 Mercedes Benz, 190 HP. 478-1660.

REBUILT COOPER "S", 1275 CC engine and transmission. $400 or best offer. 479-9764

WANTED: SET SOLID FOLD back mirrors for import with camper. 652-3810.

USED 383 LONG BLOCK, $250 or offers. 388-7974.

1956 CHEV STATION WAGON for parts. 642-4443 after 6 pm.

9'' FORD 4.57 GEARS, 3000 miles. 478-0101.

68 ALPINE PARTS, GOOD motor, $175. Soft top. 477-4891

166 CARS AND TRUCKS WANTED

CASH FOR GOOD, CLEAN USED CARS
THOMAS PLIMLEY LTD.
1010 Yates St. 382-9121

CASH
for clean, used cars
SAUNDERS Sales & Service
474-2211 Colwood

WANTED: 65 PONTIAC 2 DOOR hardtop for Demo Derby. Condition unimportant but must run. 478-4248

KARMAN GHIA WANTED IN good running condition. Call 382-6051 and leave message.

166 CARS AND TRUCKS WANTED

NEVER
SELL YOUR CAR
UNTIL
YOU HAVE
OUR OFFER
INSTANT
CASH!
DePape Motors Ltd.
779 Pandora 384-8035

WE NEED
TOP QUALITY
USED CARS
HIGHE$T
PRICE$ PAID!
Call
Douglas VW
3329 Douglas DL5100
388-5466

WE PAY
the Highest Prices for
Your Clean Used Car
TRY US—YOU'LL BE
SURPRISED!
CONTACT
CARL SPICER
Used car mgr.
Empress Pontiac Buick
GMC LTD.
382-7121 DL01227A

BE SURE
Come and See Us
for best price on
your used car.
E&K MOTORS LTD.
383-6231
642 Burnside E.
DL02071A

Top Dollar
FOR
TOP CLEAN CARS
Contact:
BRUCE LOCKHART
CORNELL-CHEV-OLDS
3050 Douglas 385-5777

GeM
PAYS
High Prices
FOR LATE MODEL USED CARS
480 Esquimalt Rd. 382-7195

WANTED
TRUCKS & VANS
GARDEN CITY AUTO LEASE CENTRE
382-9111 2978 Douglas

1960 OR EARLIER CAR TO REstore, must run, to $1000. 385-3120.

'68 OR '69 MUSTANG CONVERTible. 385-3641.

MORGAN WANTED. 656-6051 evenings and weekends.

WANTED FORD ¾-TON RANGer or camper special. 652-3000.

WANTED-OLDER VAN OR truck, reasonable. 382-2030.

WANTED-TR3 OR MGA IN running condition. 478-7367.

VW VAN. HAVE 75 PINTO TO trade. 386-9816, 382-7387.

CAR WANTED ANY CONDItion for cash up to $500. 598-7015.

WANTED: 1960-66 VW BEATLE in A1 shape, call 112-743-3001.

168 CAMPERS, TRAILERS and MOTOR HOMES

PEDEN RECREATIONAL VEHICLE LTD.
VANGUARD
Motor Home — Trailer — Camper
TRIPLE E — Motor home
LEOCRAFT — Luxury Mtr home
VALLEY — Import camper
VALLEY R.V.'s
Built in B.C.
8' Walk in toilet model camper, sleeps 4 in comfort, ideal for ½ tons ONLY $3495
Valley Import size Camper $2495
"Quality at a price you can afford."

CLEAN TRADES

Galaxie Camperette	$1095
78 Security M.H.	$20,995
78 Vang. Bunk Model	$21,900
77 28' Nomad twin bed	$7495
77 Lionel hardtop	$2895
76 Travelmate import LD.	$1995
78 Maxi Van c/w shower	$16,500
76 Funcraft Maxi Van	$12,495
78 8'9'' Vanguard loaded	$4495
74 Prowler 31' 5th Wheel	$7495
72 Cascade 8'	$2195
72 8½' Vanguard — toilet	$2795
71 Vanguard 10'	$3295
9½ Okanagan c/w toilet	

Parts and
Accessories Store
SEE OUR COMPLETE STOCK of all components used to build, renovate or equip your camper, trailer or motor home. All at reasonable prices.
REPAIRS
Consignment Sales
- RENTALS
PEDEN RV LTD.
2855 QUESNEL ST. (D1950A)
386-3464
Behind Empress Pontiac Buick

1976, 20' WINNEBAGO, AS NEW, low mileage, many extras. 479-7565

1973, 20' SPRITE TRAVEL trailer, $3400 or best offer. 748-2272 after 6pm

69 AIRSTREAM, 25', EXCELlent condition, must be seen, $8950. 658-5874.

FOR RENT, 21' WINNEBAGO motor home, 477-2704.

FOR RENT: 1978 VW MOTORhome, 388-7764 or 658-5135.

RENT OUR LARGE CAMPER, fully equipped, $135/week, 10¢/mile. 479-5314.

8' ALASKAN TELESCOPIC camper, 1198 Union Rd, 383-2730.

1977 VAN LOADED, LIKE NEW, sleeps four, 22,000 km. 658-5129.

HARD-TOP TENT TRAILER, $500 or offers. 479-2209.

RV - CAR COMBINATION Stereo Systems, 8 track or cassette. Custom installation. Call HOMARK for details 381-5622.

168 CAMPERS, TRAILERS and MOTOR HOMES

Fennell's
TRAILER SUPPLIES LTD.
PROPANE — REPAIRS AND
APPLIANCE SERVICE
Custom Building
and
Van Conversions
Large Parts
and Accessories Store
652-3941
Mon.-Sat. 9 to 5
Sun. 12 to 4
6459 Patricia Bay Hwy.

PARTS
We have an excellent stock of parts and accessories.
SPECIALS
Propane tanks $26.95
Fender mount mirrors $15.95 pair
CHECK
our low prices on
AUTOMATIC AWNINGS
WE SELL AND INSTALL HITCHES
PARTS-ACCESSORIES
PROPANE

BOB'S
MOBILE HOMES LTD.
25 Crease 386-3623
DL 00414A

IMPALA CAMPING WORLD
WINNEBAGO
APOLLO
OTTO
BOLER
LIONEL
EMPRESS
FLEETCRAFT, SUNDOWNER
HOLIDAIRE, LEISURECRAFT
CANOPY TOPS — ACCESSORIES SERVICE
PAT BAY HWY., SIDNEY
656-5504 MDL 5513A
New 8' and 9'6'' RUSTLER truck campers, fully equipped.
TRUCK CAPS $450 installed
ALL OFFERS CONSIDERED
TRADES WELCOME
OPEN 7 DAYS

NEW 1979 OKANAGAN MOTOR HOME, 22' model with rear bath. GM chassis, 400 cu. in. V-8, air conditioned, cruise control, tilt wheel, captain's seats, etc. Metro Toyota Ltd., 625 Frances St. 386-3516. DL 0431A.

1978 24' GMC
Country Cruiser Mtr Home. This unit is like new. 146'' wheel base. Double air conditioning, Scotesdale guard interior, 400 v engine, auto. trans., cruise control, tilt wheel and tinted glass, 34 gal. holding tank, 30 gal. fresh water tank, battery charger. One piece aluminum roof, 4 burner stove, oven, forced air furnace, hot water heater, 3-way fridge, bathtub and shower, 2-20 lb. propane cylinders, outside outlets of 110 volts and many, many more options. This unit was $23,625, can save $3,000. Priced to sell $20,625. Cornell GM Chev-Olds Ltd., 3050 Douglas, 385-5777. D-60681A.

SPRING BARGAIN
18' 1973 Swinger motorhome. Engine completely rebuilt. Have documentation. All appliances top working condition. Extra battery for engine, with switch. Sink and pressurized water system. Propane stove with oven, refrigerator, space heater, shower wash basin and toilet, makes up 2 beds. Large trunk for storage as well as interior storage. Radio and 8 track tape. $14,900 or offers. Phone 595-3017 or 477-8617.

1976 DODGE ESTABLISHMENT 22' motor home. Powered by 360 V8, automatic, power steering and brakes. This unit sleeps 6. Stove, fridge, furnace — Bathroom has separate full sized shower, toilet and sink. Unit is immaculate throughout. Only 22,000 miles. For further information contact Jim Raine at GARDEN CITY AUTO, 382-9111 or 474-1381. DL5721.

19' TRAVELINER TRAILER, Tandem axle, electric brakes, sleeps 6, 2-way fridge, furnace, stove, oven, toilet (no shower), demand water system, 12-volt converter, AM-FM stereo 8-track tape, full deluxe awning, jacks, twin propane tanks with cover, battery, Reece anti-sway hitch. Very clean, excellent condition. $4495 or best offer. 477-8831.

CAMPERS
We have in stock 2 camper units to fit import trucks. Both complete with jacks. One 7 ft. at $1195 — One 8 ft. at $1495. Act fast — must be sold by the weekend! GEM MOTOR SALES, 480 Esquimalt Rd., 382-7195. D-00058A.

R.V. PARTS
R.V. SERVICE
Hitches installed, cars wired, awnings installed, trouble shooting, parts and accessories. Coastline Trailer Centre. 3388 Douglas Street. 382-6102.

DOGWOOD TRAILER SALES
PARTS—PROPANE
WESTERN WILDERNESS
Campers
WILDERNESS Trailers
2630 Deville Road
Highway 1 at Millstream
478-6841 DL-00421A

FOR RENT OR SALE
MOTORHOMES
WEEKLY — MONTHLY
GARDEN CITY AUTO LEASE LTD, 2978 Douglas, 382-9111. D-5721.

1974 31' BONAVISTA 5TH wheel trailer, features; sleeps 4, air conditioning, fridge and freezer, 4 burner stove, eye level oven, double sink, forced air heater, 3 piece bathroom, hot water heater, 2 propane tanks, and lots of room. Asking $8790. 478-8781.

28' SILVER STREAK TRAILER, immaculate, self-contained, air, bath-shower, bedroom, TV, new carpeting, battery, Pioneer stereo, sound construction. $7400. Also ¾ Dodge Club Cab with extras, $4200. Combined rig, $10,950. 382-4527.

ARE YOUR TRUCK SPRINGS ADEQUATE?
We sell and install OVERLOAD springs for all trucks including imports! Phone 384-0213.
LOGANS RV Service Centre
650 Burnside East, near Douglas

CANOPY
SAVE $200
36'' Clover-craft, F/G, fit long box, $575, 478-3213 after 6 pm.

1967 ARISTOCRAT CAMPER trailer, sleeps 6, stove, fridge, equalizer hitch and mirrors, best offer. 382-1083 4-8 pm.

27' SKYLARK TRAILER FULLY self-contained, new carpets, drapes. Many extras used. Very little $4950. or offer. 477-0994.

WE WILL BUY YOUR GOOD used Rec. Vehicle. Peden R.V. Ltd., 2855 Quesnel St., 386-3464.

168 CAMPERS, TRAILERS and MOTOR HOMES

COASTLINE
TRAILER CENTRE
CAMPERS
TRAILERS
MINI HOMES
CHOOSE FROM SOME OF THE BEST CANADIAN RV'S AROUND. TRAVELAIRE, FRONTIER AND RUSTLER.
APRIL SUPER DEAL SAMPLE
23' RUSTLER TRAILER INCL. TUB & SHOWER, 7 SLEEPER, CENTRE ENTRANCE. THIS MONTH ONLY
$8995
INCL. CAREFREE AUTOMATIC AWNING.
ALL NEW TANDEM TRAILERS SPECIAL PRICED AND INCLUDE A CAREFREE AUTOMATIC AWNING DURING APRIL ONLY.
"NEW FOR 79"
9' 11'' FRONTIER SHOWER MODEL CAMPER. ROOMY NEW FLOOR PLAN. FULLY EQUIP'D FOR CAMPING ANYWHERE.
23' TRAVELAIRE MINI MOTOR HOME. ALL NEW FLOOR PLAN. JUST SUPER FOR 6. IF YOU'RE BUYING A MINI DON'T MISS SEEING THIS ONE. IT'S A WINNER.
PARTS & SALES
Sundays 1 p.m. to 5 p.m.
Nightly 'til 8 p.m.
(Except Fri.-Sat.)
3388 DOUGLAS ST.
(Across from Suburban Motors)
CALL 382-6102 DL 001346A

WILLE
Dodge • Chrysler
SECURITY
CAMPER—TRAILER
MOTORHOME
New 1979 Models
20½ SECURITY
FROM
$20,950
CHEV CHASSIS, 350 V8, AUTO, PS, PB, TILT AND CRUISE CONTROL.
SPECIALS
—CAMPERS
—VAN CONVERSIONS
Some equipped with showers, 7 flush toilets.
3200 Douglas
at Cloverdale
382-2313
OPEN 9 'TIL 6 P.M.
DLR-1114

DOMINION
MOTORS
EXECUTIVE
CLASS A
73 25' motorhome, large bathroom, tub and shower and toilet, separate bedroom with vanity, eye-level oven, large fridge, TV antenna, air conditioner on roof, duct heat, 4,000 KW generator, 4 AM/FM with 8 track, 6, 12-ply Michelin tires, 48,000 careful miles.
WAS $24,500
REDUCED TO SELL
AT $22,000

Tent trailer with Ada Room	$ 495
73 13½ Vanguard trailer, toilet, fridge, furnace	$2795
69 19' Travelaire, S.C.	$3495

1703 Blanshard St. 385-5012
DL5183

RENT DELUXE MOTORHOME. Spring $150 weekly, 6¢ KM. Summer $275 weekly 10¢ KM. 477-0968, 477-2333.

FOR RENT, 28' DELUXE CLASS A motor home, sleeps 9, $275 a week and up. 6¢/km. 478-1156.

1975 30' 5TH WHEEL, EXCELlent condition, $8200 or offers. Weekends or evenings 478-8251.

1978 GOLDEN FALCON DEluxe trailer, 27', as new. See at Koa Camp, lot 34, Saanichton.

1976 HARDTOP, LEISUREcraft, valued $1500, offers, 477-5607 after 5 weekdays.

1968 OLDS AMBULANCE LOADed. Very clean ideal RV $995. 658-5129.

FOR RENT
13 to 20' trailer by week or month. Also 16' Playmate available July. 384-4818.

BOLER LIGHTWEIGHT FIberglass trailer, clean and looks like new, $2400. 595-3460.

TRAVEL TRAILER FOR SALE, $1600 firm. Can be seen at corner of Quadra and Topaz, 384-0397

11 FT. CAMPER, TWO-WAY fridge, stove and toilet. $2100. 598-7236.

BOX TRAILER FOR SALE. Very sturdy construction. $400. Days 642-5812, evenings 642-3779

1969 DODGE 1 TON, 12' CHASSIS Mounted camper, 24,000 miles. $7400. 477-1012.

1978 GOLDEN FALCON DEluxe trailer, 27', as new. See at Lot 64 Inn City Trailer park, 3430 Seymour Rd

8' CAVEMAN CAMPER. GArage sale. 2870 Peatt, Langford, Thurs, fri, Sat. 11-5 pm.

OLDER 8' CAMPER, CHEMIcal toilet, icebox. Best reasonable offer. 478-1233.

1972 VOLKSWAGEN WESTFAlia camper with standard transmission, $3300. 652-5517, 652-2704.

PATHFINDER TRAVEL TRAILer, sleeps 5, fully equipped, 8x14, $1025. 384-9026.

TRAILER LIFE MAGAZINE, all issues, 1967 thru 1977. $35. Phone 592-2381.

27' TRAVELAIRE DELUXE (A home away from home). Evenings 656-1461.

FACTORY CAMPER FOR IMport, stove, ice box, $800. 479-3532 or 598-1856.

UTILITY TRAILER, 4X8 metal box, wired and spare, $150 or offers. 384-4818.

8½' CAMPER, PROPANE fridge, stove, oven, furnace, $2400. 478-5695.

14' SCAMPER TRAILER FOR rent, sleeps 6, $90 per week. Call after 5, 385-4789.

168 CAMPERS, TRAILERS and MOTOR HOMES

GOING OVERSEAS
15' Beachcomer, hot/cold showers, range oven, sinks, holding tanks, furnace, converter, battery, extra propane and lights. Excellent throughout. Quick Sale, $3900. 479-5886.

THE ONLY THING IF YOU want stability and peace of mind in trailer towing: equalizer hitch, complete, and automatic transmission cooler; also detachable rear view mirrors. Phone 477-2774

1976, 20'. BENDIX CENTURION motorhome, Chevy van 30, 21,000 miles, one owner, CB radio, cruise control, radio 8 track, antenna, air conditioning, full bathroom, stove, oven, 3-way fridge, etc. $16,500. 592-6811.

MUST SELL IMMEDIATELY
1975 22' Class A motorhome, 440 engine, new carpet, remodelled for social area. Cruise control, CB, AM/FM radio, self-contained. Asking $15,500. 658-8526.

17½' TRAVEAIRE TRAILER 1976. Hot and cold water. Shower, toilet, stove with oven. 3-way fridge, sleeps 6. Canopy. $4900 Firm. Phone 384-1716 between 5-9 pm.

TRIANGLE HOMES LTD.
Your newest R.V. CENTRE in Sidney on the Pat Bay Hwy. across from Sandowne Race Track. 656-1122 or 656-7251. D01055B.

COLWOOD LANGFORD AREA, 12x56, 2 bedroom in adult park, washer, dryer, fridge, stove, drapes, wall to wall carpet. New carport and large secluded patio. Asking $13,900. 478-7193

QUICK SALE: 21', 72 FORD motorhome conversion, v-8 auto, 42,000 miles, sleeps 5, oven, furnace, fridge, 110 volt, toilet, tv, plus carpeting, etc. Very clean and tested. $5400. 479-8767.

RENTALS
Motorhomes—Campers
PEDEN RV Ltd. 386-3464

1976 13' LIGHT WEIGHT FIberglass Ventura trailer. 3 way fridge, furnace, stove, many extras, perfect condition. $3450. 478-9706.

1971, 23' SCAMPER MINI MOtorhome, sleeps 6, fully contained, good condition, asking $11,000 or best offer. 721-3763 evenings or 383-2431 days

'74 16½' VANGUARD TRAILER, sleeps 5, 3-way fridge, toilet, demand water and more. Excellent condition. $3,700. 477-7887 after 5.

1973 ARISTOCRAT 20' MINI MOtorhome on a Dodge frame, 350 motor, 27,000 miles, self-contained, sleeps 6, $10,500 firm. 477-5266.

1975 DODGE VAN CONVERsion, 18,000 miles, stove, fridge, flush toilet, furnace, immaculate condition. $11,000. Phone 479-5355.

1978 VOLKSWAGEN CAMPMObile Westphalia, Champagne edition, am/fm radio, etc. 5,000 miles. $10,000. 382-2114 days or 598-3073 after 6:30.

1972 FORD ECONOLINE CAMPerized van, standard 6, new tires and clutch, good condition, low mileage, sleeps 5, $3900 or best offer. 479-7244.

15' TRAVEL TRAILER
Any reasonable offer considered. Buyright 474-2154. D01927

HITCH INSTALLATIONS
We sell and install hitches and wiring. R. G. Welding, 386-2444, 29 Crease.

1973 18' HOLIDAIRE TRAILER, self-contained, excellent condition including hitch, $3995. 479-3348.

8½' CAB OVER CAMPER, OUTside good condition, inside unfinished, reasonable offer. Call 6-8pm, 384-3057.

1976 26' HOLIDAY TRAILER, fully self contained, seperate bedroom. Plus 1978 GMC heavy duty ½ ton with canopy and equilizer hitch. Will trade for truck and camper, sell as a package or seperately. 478-0790

UTILITY TRAILER AND COMpact canopy top for short box pick up. $50 each. Call Mr. Keeler or Mr. Curtis at 385-5756.

169 MOBILE HOMES AND PARKS

DON'T LIKE PARKS?
LOTS TOO SMALL?
Come See Something Different!
CEDAR GLEN
The ultimate in mobile home living with enormous beautiful landscaped treed lots! 14 and 24 wides complete with skirting, sundecks, sheds and more! See Display homes at 2744 Spencer Rd. (Langford) Mon - Thurs till 8, Fri, Sat, Sun till 5.
Buy Right Homes 474-2154 D01927

OCEAN VIEW
Tsawout Mobile Home Park
(adult)
First Ocean Front Mobile Home Park on the Saanich Peninsula (Sidney area). Pick out your new mobile or modular home and park space while the selection is greatest.
Exclusive Agent
Triangle Homes (Victoria) Ltd.
2435 Trans Canada Hwy
Open 7 days a week
DL #5088 478-1774

REPOSSESSION
Beautiful 1976 Glenriver 12'x68' 3 bedroom mobile home. Already set up and ready to occupy in First Class park near Sooke. Sundeck and extras included. All serious offers considered. For appointment to inspect contact: The Manager, Canadian Imperial Bank Of Commerce, Sooke, 642-5226.

LANNON CREEK
POSSIBLY
CANADA'S FINEST PARK
Buy your mobile home at the dealer of you choice. Scenic water and mountain views. Phone 642-5486, or 642-5972.

1977 24 X 60 MODULINE DEluxe 3 bedrooms, 2 full bath, 4 piece en-suite, built in buffet in dining, 12 X 40 sundeck off family room, utility room, all appliances. Wall to Wall shag carpets, drapes, curtains in all rooms. Tool shed, green house, completely landscaped, $33,900 or best offer. 245-7654, 758-7885.

28' TERRY, FURNISHED ON permanent site in adult park with porch and living room addition, fireplace, 2 large private sundecks, landscaped, fenced, private paved driveway, storage shed, ideal for young or retired couple or bachelor. 479-6197 after 6.

1977 3 BEDROOM, DELUXE INterior mobile home with 16x12 family room. Rugs, thermo pane window and slider and rosewood paneling. Drapes and gold appliances. Offers on $20,000. 652-2967 after 6pm.

$14,985
You'll love this 12 X 60 2 bedroom, minutes from Woolco, nice level lot in small park. Private sale. 388-6436 or 388-5464 pager 541, leave message.

AVAILABLE MAY 1ST. THREE bedroom 1½ baths, double wide mobile home for rent with option to buy. Adults only. Call Keith 478-0034 or 478-6434. Admiral Homes Ltd. DL0134438.

COZY TWO BEDROOM MOBILE home situated in Goldstream Villa (#78). Features fireplace, large cedar porch and spacious yard. $15,500 firm. 474-1841.

MUST SELL, 12 X 64 MOBILE home with 2 additions plus patio, large lot, must be seen to be appreciated. #5 Spectacle Lake Mobile Park. Asking $17,300.

12X48, 2 BEDROOM MOBILE home, set up in Mill Bay, all appliances included, excellent condition inside and out. $6600 firm. 743-9684.

169 MOBILE HOMES AND PARKS

REDUCED! REDUCED!
Fantastic home! Two fireplaces, 4 appl., 10x25 added den, large lot! Own for $195-mo. payment! Buyright 474-2154. DL01927.

$17,900!
Double Wide? Yes, believe it! Trade-in and boss says sell! Fantastic value. Buyright 474-2154. DL01927.

FOR DETAILS ON HOMES FOR sale in Hidden Valley call Keith at 478-6434 or 478-0034. Admiral Homes Ltd. DL0134438.

1973 MODULINE, 24X40, 3 BEDroom, appliances, carpets, drapes, shed, chicken coupe, view. $19,500. 478-0765.

IMMACULATE!
We dare you to find a spec of dust in this 2 bdrm. close in! $10,950. Buyright 474-2154. DL01927.

2 BDRM. $7000!
Cute and cozy on bus! Walk to shops. Buyright 474-2154. DL01927.

WATERFRONT!
Impeccable 24x44 at a price you can't afford not to look at! Close! Buyright 474-2154. DL01927.

MOBILE HOME FOR SALE IN Mill Bay, reasonable price and well cared for. 743-5844 or 245-3268.

SOOKE, 8'X30' TRAILER WITH addition, $2500. 385-1105 or 388-9778.

175 HOTELS

JOLLY KNIGHT MOTEL, 246 Gorge Rd. East. Offers low weekly rates, clean, quiet, comfortable. Phone 388-5461.

178 SUMMER HOMES, COTTAGES and RESORTS

SKI WHISTLER
Condo's by day or week. Garo, 190, Whistler, 932-5358.

181 TOURIST ACCOMMODATION

ROYAL OLYMPIC HOTEL
We have all types of accommocation available including modern, bright hotel rooms, suites with kitchens and penthouses with roof top patios. Ideal family accommodation. Full facilities including restaurant, parking, color TV, laundromat, free local phone calls. All downtown. 642 Johnson at Douglas. 388-5513

CLEAN 3-BEDROOM FULLY-furnished basement suite. Includes color tv, dishes and linen. Ideal for visiting families. $200 per week. Less for one month period. Available April 15 to September 15. Phone 383-9172.

190 ROOM and BOARD

OAK BAY GUEST HOUSE
1052 NEWPORT
Bedsitting rooms available with private bath. Excellent meals, maid service. Beautiful surroundings, close to ocean, Sealand, bus route, shopping, golf course, etc. Ideal for retirement living, bed and breakfast available, reasonable rates. 598-3812, 595-6963.

RETIRED?
or just plain tired of shopping and cooking? Months rest? Permanent home? Recooperating? Our location and food is excellent.
INFORMATION 383-4164
GLENSHIEL HOTEL

CRAIGMYLE GUEST HOUSE
Excellent meals and location. Maid service. Large TV lounge and games room. Private dining room. If you are active over 65 and lived in B.C. for 2 years, you can afford us and to give yourself a break. Drop in at 1037 Craigdarroch Rd. or phone 595-5411.

2 WORKING MEN, OLD PENsioners, Fairfield area, non drinkers. 382-3368.

GORDON HEAD AREA. MAY 1st. Phone 477-4211 after 5 pm.

193 ROOMS TO RENT

DOMINION
HOTEL
Rooms from $50 per week to $175 per mo. with TV and maid service at our full facility downtown hotel, close to all buses: 384-4136, 759 Yates St. Division of Wells Fargo.

LOW RATES
MAID SERVICE
rooms by day, week or month. Singles from $40. per week, $125. per month. The James Bay Inn, 270 Government St., 384-7151

ROOM FOR RENT IN LARGE, older home in Oak Bay, co-operative type arrangement. Sharing kitchen, bathroom and living room with other tenants. Rent $80 to $100, 592-0975 or 592-0277, weekdays 8-5, 388-5252.

ROOM FOR RENT MAY 1ST. Colwood, $120 month. Share all conveniences, 478-6010 or 477-5120.

TWO CLEAN ROOMS AVAILable May 1st, $100 and $115 per month. 388-9809 or 382-9374.

ROOMING HOUSE, 127 MENzies Street across from Safeway 12-3pm.

DOUGLAS HOTEL. $180. PER mo. $50. per week. Bath and TV.

197 HOUSEKEEPING ROOMS TO RENT

$115. FAIRFIELD, LOVELY large room for lady. Private cooking. 479-4353.

FURNISHED LIGHT HOUSEkeeping room for mature person, walking distance to town. 598-1419

ROCKLAND, FURNISHED room with fridge and hotplate, $95; 1 with fireplace, $139. 595-1858.

AVAILABLE MAY 1ST. FAIRfield area, clean nicely furnished, share bathroom, female only. 386-0065.

NEWLY REDECORATED FURnished downtown housekeeping rooms, available immediately, 595-2310.

RITZ HOTEL—DOWNTOWN
Elevator service T.V. lounge
710 Fort St. 383-1021

NEAR FORT COOK. FRIDGE, stove, sink, cablevision, fully furnished, 384-5920.

$130. 228 EDWARD ST. CLEAN, comfortable, housekeeping room. 386-7419.

YOUNG PEOPLE TO SHARE house in James Bay. 383-2622 after 5.

ROOM FOR $80, OLDER MAN, non-drinker, 1255 Pandora. 598-7694.

ROCKLAND AREA, FURnished quiet room with private cooking facilities. 595-7882.

CLEAN HOUSEKEEPING rooms, everything supplied. York Hotel, 711 Johnson St.

$85, WALKING DISTANCE TO town, open for rent 11 am to 1 pm. 1157 Johnson St.

NEAR K-MART, ROOM FOR lady, share home with two ladies. Phone after 6, 477-1654.

200 APARTMENTS TO RENT UNFURNISHED

PRIVATE BEACH, MODERN 1,2 BR, Bachelor. From $165. 912 Selkirk. 381-5453, 592-7678

WATERFRONT, 1,2 BR. 384-6352, 885 Dunsmuir (Head St).

WALK TO WORK
2 bedroom $250; 1 bedroom $195. 385-0077, 658-8829.

2-BEDROOM, AVAILABLE now. $140 per month. 386-7607.

ONE BEDROOM, AVAILABLE May 1st. 1009 Burdette, 388-4787.

200 APARTMENTS TO RENT UNFURNISHED

KiM Professional Management
New Buildings, all suites include drapes, carpets, also hot water and controlled entrance etc. Phone manager at number opposite building. Sorry, no pets.

CRYSTAL POOL AREA
1017 QUEENS — 388-9780

1 Bach available May 1.	$165

909 PEMBROKE — 383-2337

1 Bdrm from	$205
2 Bdrms from Av. May 1.	$260

HIGH QUADRA
960 INVERNESS ST. — 385-5292

1 Bdrm available May 1st	$195

HILLSIDE QUADRA
1025 KINGS — 383-7633

1 Bdrm available Now	$215
1 Bach available May 1st	$170

2533 DOWLER — 385-6594

1 Bach available May 1st	$165
1 Bdrm available Now	$190
2 Bdrm available Now	$245
2 Bdrm available May 1st.	$260

No rent till May 1st. on suites available immediately.
2648 GRAHAM — 382-2881
1 Bdrm available May 1st
From $180
CLOSE TO CITY CENTRE
404 DUNDAS — 382-0160

1 Bdrm available now	$205
1 Bdrm available May 1st	$215

For further information phone
386-3281 388-5852

YOUR PLACE MANAGEMENT
1720 COOK ST. 388-7324
SIR WINSTON CHURCHILL
850 Rupert Terrace
1-bedrm. apts. Available Apr. 1, May 1. Call Manager 384-1776.
CAPSTAN COURT
630 Head St.
2-bedrm apts. Available Apr. 1
1-bedrm available May 1
Call Manager 386-0083
SIR FRANCIS DRAKE
335 St. James St.
Bach., 1-bedrm and 2-bedrm apts available May 1. Call Manager 386-0847
984 McKENZIE APTS
Bach and 1-bedrm available May 1. Call Manager 479-5754.
1366 HILLSIDE
1 and 2-bedrm condominiums for rent. Available Apr. 1. Call Mrs. Volk, 658-8855.

B ROWN B ROS. on LANSHARD
"People Helping People"
CAMPUS,
COURT
(1631 1641 McKenzie Ave.)
University area close to shopping and bus, 1 and 2 bedroom suites, covered parking available, tennis court. Please call resident manager 477-2775 or for further information please call Brown Bros. Agencies Ltd. 385-8771.

ESQUIMALT. 1 AND 2-BR, W/W, appliances free parking close to shopping and bus line. From $195. Call MGR. 388-4619

Esq. 1-BR, W/W, appl., parking, shopping, etc. MGR. 388-6883.

Johnson St. Bright 1-bdrm. and 2-bdrm. from $200 per mo. Avail. April 1. Mgr. 384-0132.

Bachelor suite suitable for old age pensioner. $112 per mo. 386-3494.

Not your average apt. Well maintained, quiet, 2-BR stes. Avail. May 1. $220 PM. 384-9279.

1-BR in private home. Appliances, terrific view. $190. PM.

920 HILLSIDE. Clean bright 1 bedrm. ste. Adult block. $189. 383-1447 between 4-7.

CENTURY 21 Western Homes
1037 Cloverdale Ave.
386-3494 (24 hrs.)

SEASPRAY PROPERTIES LTD./REALTOR
1911 Quadra St. 386-3124
NOW RENTING
21 WEST BURNSIDE
A new building with a unique concept in design. Spacious suites with Thermopane windows, drapes, colored appliances, W/W carpets and large balconies, some with mountain views. Building is situated minutes away from downtown, close to good bus services, park and stores.
1 BR from $220.00
See building manager about our move in special with savings from $100.00 up to $254.00. To view call Mr. and Mrs. Quance. 382-2906 or drop by anytime.

$247. ESQUIMALT — 742 LAMPson Large apts. in elevated location. W-W carpet, drapes, heat, cable, parking. Also bachelor at $110. To view call mgr. 385-6414.
$195. up. LOVELY 1 and 2-BR top flr. apts. in newer controlled entrance bldg. close to bus, shopping, town. Incl. elevator, balcony, carpet, drapes, parking.
$160. up. JUBILEE. Spacious bright 1 br. and bachelor apts. Incl. heat, water, cable, carpet. Nice outlook. Avail. May 1.
$175. FAIRFIELD. Across from Beacon Hill Park. 1-BR in older block. Incl. heat, water, cable. Suit older adults. Avail. May 1.
$186. OAK BAY nr. Willows. 1 br. apt. in older bldg. Incl. heat, water, cable. Older adults preferred. Avail. now.
$213. Esquimalt. Lovely modern 1 br. apt. in park-like setting. Incl. heat, water, cable, balcony. Avail. May 1.
PEMBERTON, HOLMES LTD.
1000 Government St. 384-8124

STOP
Looking for a nice clean building and a very reasonable rent? Our rent includes parking and, most important, your heat; a savings of $30 a month on your rent.
899 Craigflower
382-1101 384-6606
TOD-HACKETT CONSTRUCTION LTD.

B ROWN B ROS. on LANSHARD
"People Helping People"
52 San Jose Ave. in James Bay, half block from sea, 3 unit conversion, fireplaces ad old wooden banister rails, #1-2 bedrooms, top floor, $350.00. #2-3 bedrooms main, fireplace, hydro included, $440.00. #3-2 bedroom, faireplace, hydro included $350.00. Adults only, sorry no pets.
For further information, please call Brown Bros. Agencies Ltd. 385-8771.

ONE BEDROOM SUITE, 869 ESquimalt Rd. May 1st. 382-3469.

AVAILABLE NOW
Brand new luxurious bachelor apt. — on Victoria City Waterfront $220 includes heat, H water, parking new frig and range (mature people please) contact Wess Dickie 382-4312 or eves. 477-4662. Dickie Agencies 919 Fort.

200 APARTMENTS TO RENT UNFURNISHED

BROWN BROS. on LANSHARD

"People Helping People"

BACHELOR SUITES
$176.25—Carriage House, 1020 Burdett.

1-BEDROOM SUITES
$190.00—Antrim Court, 2310 Quadra St.
$180.00—829 Admirals Road.
$150.00—Benjamin Apts., 1711 Duchess St.
$190.00—Blackwood Manor, 2664 Blackwood St.
$195.00—Campus Court, 1633-1641 McKenzie Ave.
$220.00—Dupont Villa, 345 Michigan St.
$160.00—Ellery Apts., 837 Ellery St.
$215.00—Lady Essex, 270 Simcoe St.
$183.00—London Flats, 1321 Broad St.
$165.00—Lord Nelson Apts., 1615 Belmont Ave.
$230.00—Pandora Villa, 1130 Pandora Ave.
$235.00—Pembroke Place, 830 Pembroke St.
$171.40—Regency Apts., 1975 Lee Ave.
$179.00—Royal Ramada, 825 Cook St.
$197.00—Skyline Apts., 2925 Qu'Appelle St.
$195.00—Thornwood Manor, 1028 Inverness St.
$213.00—Vista Royale, 1345 Pandora Ave.
$204.00—Wellington Manor, 1670 Fort St.

2-BEDROOM SUITES
$275.00—Blackwood Manor, 2664 Blackwood St.
$225.00—Ellery Apts., 837 Ellery St.
$196.25—Lord Nelson, 1615 Belmont Ave.
$205.42—Oakmont Court, 1341 Hillside Ave.
$265.00—Pembroke Place, 830 Pembroke St.
$150.00—Russell Apts., 1813 Chestnut St.
$275.00—Verdon Place, 859 Carrie St.
$270.00—Vista Royale, 1345 Pandora Ave.
$241.00—Wellington Manor, 1670 Fort St.

3-BEDROOM SUITES
$350.00—Ascot House, 1537 Morrison St.
$390.00—Cambella Villa, 229 Ontario St.

FOR FURTHER INFORMATION CONTACT BROWN BROS. AGENCIES LTD., 385-8771.

SEASPRAY PROPERTIES LTD./REALTOR
1911 Quadra St. 386-3124

"THE APARTMENT SPECIALISTS"
Fridge, stove, w/w carpets, drapes, laundry facilities, hot water, controlled entrance included in rent for most of the following:

BACHELORS

$155—909 Market	384-2215
$180—3255 Quadra	383-9931
$165—1015 Kings	383-6364
$166—2639 Fifth	383-6364
$165—946 Balmoral	381-5294
$170—540 Comerford	386-6678

1-BEDROOM

$190—540 Comerford	386-6678
$190—1015 Kings	383-6364
$190—790 Dominion	388-9781
$180—909 Market	384-2215
$200—980 Wordsley	382-5622
$200—902 Caledonia	381-5337
$200—3142 Cedar Hill	595-7149
$201—2639 Fifth St.	383-6364
$200—1180 Fort St.	382-0822
$195—1147 View St.	382-0822

2-BEDROOM

$316—925 Esquimalt Rd.	388-4259
$260—1180 Fort St.	382-0822
$245—909 Market St.	384-2215
$255—3255 Quadra	383-9931

BAYWOOD ARMS
350 BELMONT
In Colwood Area
ONE MONTH FREE
1-Bdrm $190—2-Bdrm from $240
To view call 474-1694

55 BAY ST.
Large 1-bedrm and 2-bedrm apts. available, $200 and up. Close to town, park, buses, tennis courts. To view call Mr. Allen at 383-0619.

LAUREL POINT
Spacious 2-Bedrm. 386-3124

E. G. PRIOR APTS.
2622 PRIOR
Large, spacious Bach, 1-Bedrm and 2-Bedrm available May 1st. Heat, hot water, w-w, drapes and appliances included. To view call The Hollies at 386-3627.

Bachelor	from $170
1-Bedroom	from $190
2-Bedroom	from $250

BROWN BROS. on LANSHARD

"People Helping People"

THE PRINCE CHARLES
215-217-219-221
GORGE RD. EAST

Bachelor suites	from $160.00
One Bedroom suites	from $200.00
Two Bedroom suites	from $295.00

To View Please Call 382-8857

REDWOOD PARK
155-157
GORGE RD. EAST

One Bedroom suites	from $220.00
Two Bedroom suites	from $300.00

Pool, Sauna, W/W Carpet, Heat incl.
To View Please Call 384-2858

GORDREAU APTS.
129-131-135
GORGE RD. EAST
Two Bedroom suites from $285.00 W/W Carpet, Heat incl., Swirl Pool, Sauna, Pool. To View Please call 388-5740 or 384-9537.

THE CHARLES DICKENS
243 GORGE RD. EAST
One Bedroom suites from $200.00
Wall to Wall carpet, heat incl.
To View Call 388-6448

For further information please contact
Brown Bros. Agencies Ltd.
385-8771

2-BEDROOM, $230, MAY 1. W/W, heat, water included. Bright, pantry, children welcome. 382-7395.

ONE BEDROOM, MATURE adults, good location, no pets. Available May 1, $198. Two bedroom, main floor, $275. 477-0869.

TWO BEDROOM AVAILABLE May 1st. Bay-Wark, $230. 384-8618.

ROYAL COLWOOD ARMS
344 GOLDSTREAM

1—1-bedroom	$214
1—Studio	$198

Available May 1st.
Phone 478-6575
or 388-6258

WESTCOAST COURT
Victoria's most central and convenient location. Walking distance to Woodwards, easy access to all major shopping cnetres. A Few 1 bedroom units available May 1/79. Rates from $195-$210 monthly. For appointment to view 382-4774 or 384-2944.

AVALABLE NOW
Brand new waterfront condominium (approx 1142 sq. ft.) within Victoria City limits. Very luxurious and spaseous 4½ Rm. — 2 bathrooms, 2 bedrooms $550 per month includes, heat H. water and parking. (Mature people please) contact Wess Dickie (Dickie Agencies) 382-4312 or eves. 477-4662.

SUITES FOR RENT
3244 QUADRA STREET
1-Bedrm. From $205
2-Bedrm. From $263
INCLUDING
Heat, Water, Cablevision, Parking
Phone 382-5109
Mr. or Mrs. Cardle

LORD SELKIRK ESTATES
Available immediately, luxury 2-bedroom and den, top floor, corner suite, overlooking Gorge Waterway. Includes fireplace, dishwasher and in suite washer and dryer, recreation facilities. $475 per month. 384-5088 after 5 pm.

NEAR JUBILEE HOSPITAL INDOOR POOL
We have a 1-bdrm. suite available May 1st, in this prestige bldg. renting for $207 per month. For details call 595-7370 adults only. No pets.

OAK BAY AREA
2151 Haultain
Adult Orientated building
1 Bdrm. — $223.00
Large Bachelor — $163.00
Available May 1st 1979
Heat-Water-Parking and Cablevision included.
Phone Mrs. Cardinal 592-4355

AQUARIUS APTS
215 Oswego St
To rent May 1st, clean modern suites, wall to wall carpet, drapes, range, fridge, cablevision with sauna and swirlpool. Mature persons only. No children or pets. 1 bedroom with den, $210, $225. 2 bedroom, $265. 384-7627 days.

1 BDRM $200
2 BDRM $220.
AVAILABLE IMMEDIATELY
855 Ellery, family-type block in Esquimalt with excellent managers, 382-2942. Goodwyn Management.

LORD STANLEY MANOR
1350 Stanley Ave. 1 bedroom and 1 bachelor suite in modern block. Includes wall to wall, drapes, heat, water and parking. Adults only, no pets. 595-4128.

CRAIGHOUSE
885 CRAIGFLOWER RD.
1 and 2 bedroom suites, $191 and up. Available May 1. Fridge, stove, heat, hot water, drapes, w-w carpet. Vic West bus at door.
382-3480

THE SEAFORTH
One-bedroom townhouse unit, $275 per month: two-bedroom $325 per month. Amenities include controlled underground parking, fridge, stove, washer and dryer.
547-549 Esquimalt Rd.
Manager: Suite 10 Ph: 384-7735
Vidco 388-4232

ESQUIMALT
1-bed. ste. $167.47
This ste. is available either now or May 1st. This is a very quiet bldg. Especially suited to senior adults and is oposite shopping and on transportation. Phone 382-0626. No pets please.

BEACON HILL PLAZA
2 bedrooms, 2 bathrooms, fireplace, large balcony, available May 1st. Call 384-5242.

Camosack Manor
1035 Belmont Ave.
Victoria's finest highrise, executive 1-bedroom, exceptional view of Victoria and straits, available May 1st. $388. Appointment to view, 598-7542.

CLOSE TO WOOLCO
1-bedroom apartment suite, $188 per month. W/W carpets, including cable, parking and heat. Suitable for mature person, no pets. 478-9123 or evenings 383-5187 or 385-2078, or call at Apt. 1, 944 Tattersall Dr.

LARGE TWO BEDROOM Sooke townhouses. Secluded large grounds with childrens play area within walking distance of town. Children, small pets welcome. Rent $250 or $300 with all utilities paid. Caretaker 642-3631 British American Realty ltd. 385-1431.

PRINCESS PEMBROKE APTS
1020 Pembroke Street
Almost new building, 1-bedroom apartments, $170 to $210. Children welcome. Sorry no pets. Call 382-9454.

SUITES FOR RENT
Bay and Quadra Area
1 Bdrms from $189.00
2 Bdrms from $224.00
Bachelors from $164.00
Phone 383-7079
Ask for Mrs. Gustafson.

1-BDR ESQUIMALT, QUIET, clean, well controlled building, elevator, laundry facilities, balcony, stove, fridge, cable vision, heat, water, parking included. Close to shopping centre, bus, parks, senior citizen centre. Adults only. No pets. 382-2221.

BACH. $154
2-BEDRM. $238
AVAILABLE MAY 1st
1110 Queens. To view, phone 382-8817. Goodwyn Management.

VISTA VILLA
734 LAMPSON
Immediate, 1 bedroom $197, May 1st, 1 bedrooms $179 and $190. Includes heat, hot water, cable, drapes, w-w, balcony, parking, private entrance, child welcome, no pets, 384-0445 or 382-3616.

NEAR OAK BAY
Spacious new condominium, 1 bedroom $285, 2 bedroom $425. Dishwasher, garburator, frost free fridge, self clean range, w-w, some with fireplace and ensuite, locked parking, 595-4011 or 382-3616.

1-BEDRM. $226
AVAILABLE MAY 1st
310 St. James. 3 Blocks from waterfront. Adult oriented. To view, phone 385-1345. Goodwyn Management.

AVAILABLE MAY 1ST, 3 BEDroom suite close to schools, town, $300. 477-8945.

1-BEDROOM APARTMENT, available May 1, $140. Call 385-9948, 4-8 pm.

ONE BEDROOM, SMALL PET welcome, Lampson St. 383-5641 or 388-7537.

Treelane Estates

AT THE WATER'S EDGE
Enjoy meeting your new neighbours in the congenial atmosphere of our Malahat Lounge, where the views of the city, sea, and mountains are spectacular. Join one of our bridge clubs, or the billiard group, build some shelves, in the hobby room, or just relax in our whirlpool after a sauna. This lovely lifestyle is already established here at Treelane, a very special apartment complex.

AVAILABLE MAY 1
2 Bedroom, 1½ baths, 1105 sq. ft. Panoramic views $420.
1 bedroom compact townhouse $305.
1 bedroom overlooking courtyard, 7th floor $278. Breathtaing views $295.
1 bedrm main floor $265.
UNDERGROUND PARKING AVAILABLE $10.
103-105 GORGE RD. EAST
APPOINTMENT FOR VIEWING
388-5332 or 388-5315
Adults only — No pets.
CONCORD

JAMES BAY
BRAND NEW
PORT PLACE
2 and 3 Bedroom Townhouses, James Bay
130 NIAGARA ST.
½ Block to the Sea

FEATURING:
—Fully equipped kitchen with dishwashers
—Washers and dryers
—Quality broadloom and drapes
—Franklin fireplaces
—Private enclosed patios
—Includes parking for 1 car
—3 Bathrooms
—Tennis court next door
—Community centre and parks in immediate vacinity
—Excellent bus service

Renting From $395.
ADULTS ONLY

Rental Agent on site daily 12-5:30
SITE OFFICE, 383-6830
MAIN OFFICE, 388-5471
Concord

SEASPRAY PROPERTIES LTD./REALTOR
1911 Quadra St. 386-3124

1031 BURDETT
(Fairfield)
NOW RENTING
A new building with deluxe large suites. W-W carpets, drapes, frost-free fridges, full-size range, dishwashers, games room, workshop, laundry facilities and elevator.
Also Included:
FIREPLACES
1½ BATHROOMS
SKYLIGHTS
THERMO WINDOWS
IN-SUITE STORAGE
1 BR + den and 2-BR units.
Rents $405.-$445. per mo.
To view call
the Bryants 382-5435

WINDSOR COURT APTS.
252-254-258 Gorge Rd. E.
BRIGHT SPACIOUS APTS. HEAT INCLUDED. EXCEPTIONAL RECREATION FACILITIES.
Including:
50' indoor swimming pool — saunas — swirlpool — squash court — tennis court — universal gym.
1 Bed. from — $215
2 Bed. from — $275
Adults only — no pets
For information or appointments please call Resident Managers:
Mr. and Mrs. Mundy
385-6075
Mr. and Mrs. Bilbrough
386-6008
Office Mon.-Fri.
388-4555
MacArthur Park Estates

TWO BEDROOM SUITE, FURnished, available May 1st, adults, no pets. 382-0726.

AVAILABLE NOW 1 BEDROOM suite, $172 includes heat, cable, covered parking. 384-7924.

HILLSIDE AREA, TWO 1 BEDrooms for rent, $145, $170. 595-4231.

QUIET 3-ROOM SUITE IN 4-plex, close to Dockyard, private entrance. $170. 479-6754.

ONE BEDROOM, CLOSE TO University, $250. Evenings, 477-7415.

BEACON HILL AREA, 1 BEDroom, $190 per month. Adults only, no pets. 477-4480.

SPACIOUS, MODERN 1 BEDroom, soundproofing. Mature adult, $150. 382-4360 evenings.

1 BEDROOM APT. FOR RENT in 4-plex, unfurnished, Hillside. 383-4020.

PENTHOUSE SUITE, 1 BEDroom, close to Beacon Hill Park, phone 384-1381.

OAK BAY NEAR STORES, REC. centre and buses. 1-bdrm suite, $170.00. Call 384-9335.
ESQUIMALT — 1-BEDROOM unit in fourplex. Living room (w-w), bathroom, kitchen with eating area. Heat included, $170. Available May 1. Call 384-9335.
PANORAMIC VIEW OF HARBOUR — 1-Bedrm suite, sauna, pool, underground parking, near park. Rent $325. Avail. April 1st. To view call 384-9335.
LUXURY SUITE — View of Juan de Fuca. 1-Bedrm., sauna, pool, underground parking. Rent $325. Avail. May 1st. Call 384-9335.
WALKING DISTANCE to town — well-kept, older block, 1-Bedrm., hsk. rm. To view call 384-5830.
david burr ltd.
655 Fort St. 384-9335

CLOVERDALE
TOWNHOUSE COURT
991 CLOVERDALE

BACHELOR SUITES AND 2-BEDROOM SUITES AVAILABLE
HEAT AND CABLE INC.
CHILDREN WELCOME
NO PETS
Open to View 12-7 p.m
Contact Manager in Ste. 101
385-0814 or 385-0991
answering service
GREEN BANK DESIGNS LTD.

DARWAI

YVONNE MANOR
2630 Cook St. Available May 1st, 1 bachelor, $170. 1 bedroom from $177. Includes heat, cable and water. Sorry no children or pets. 386-3609 after 4:30 pm.
MALORI GARDENS
760 Queens Ave. Close to Crystal Pool and short walk to town. Available May 1st. 1 bachelor, $155. One 1 bedroom, $170. Utilities extra. Sorry no children or pets. 382-1846.

3534 QUADRA
(Cloverdale)
Large, bright corner, 1 br suites. Avail immed. All amenities nearby.

791 PANDORA
(Blanchard)
Quiet, walk-up building. Suits elderly or mature. 1 br $150. Avail immed. Bach $120, 2 br, $220.

ORACLE PROPERTY MANAGEMENT LTD
388-7813 382-9264 592-3163

VILLAGE GREEN APTS.
Located in the heart of James Bay, we offer the following selection:
BACH. Suites from $144.00
1-BR Suites from $169.00
(Adult Block — Some Sea Views)
AND
2-BR Townhouses from $249.00
Children Welcome.
Sorry, No Pets
Phone Mrs. Dean at 381-5226
Enquire at #208-122 Menzies
Creighton Property Mgmt.
388-4422

BEACON HILL PLAZA
New Building
1236 PANDORA
Luxurious unique studio, 1 bedroom, 2 bedroom suites, all suites with fireplaces, carpets, draperies and underground parking. Adult oriented. Available for viewing, Daily 10-4, Inquiries, 9-4:30, Phone 382-2012 or 385-3017

MAPLEWOOD GREEN
3255 COOK
Bachelor, 1 and 2 bedroom suites. Available May 1. Includes swimming pool, sauna, billards and free heat.
382-0815-if no answer: 382-1288

C.P.M. RENTALS
(Complete Property Mgt.)
VALENCIA — 660 Niagara St. Close to park and sea. 1-Bedrm suite for mature adult only. Call 384-1525.
803 ESQUIMALT RD. 1 and 2-bedrm suites from $180. Call Manager at 385-9140.
804 ESQUIMALT RD. 2 and 3-bedrm suites from $235. Call manager at 385-0953.
(Div. of D. F. Hanley & Assoc.)

HILLSIDE and QUADRA
$180 BACHELOR
$200 1 BDRM
Available now. Also some suites available 1st May. Includes heat, sauna, free parking and drapes. Call res. manager, 385-1908.

"FAIR OAKS"
CLOVERDALE PROPERTIES
3501 SAVANNAH AVE.
SPACIOUS 2 BDRMS.
To rent from $275.-$290, very quiet building, near bus and shopping centre, no children or pets, apply manager, 388-4088.

WATERFRONT
Seagate 707 Esquimalt Rd on Victoria's Inner Harbour waterfront, with a very large indoor heated swimming pool and hydro therapy pool. Mature adults only. No pets. One large 2-bedroom, $277; one large 1-bedroom, $203; available May 1st. Phone resident manager at 383-1731.

BACH $175.
1 BDRM., $205
2 BDRM., $245
AVAILABLE MAY 1st
2790 CEDAR HILL RD.
Modern block with shag carpets, free hot water, heat. Res. Mgr. Roy Jarvis, 386-6805. Goodwyn Management.

HYBURY HOUSE
3868 SHELBOURNE
Bachelor and 1 bedroom suites available May 1. Includes swimming pool, sauna, jacuzzi, billiards and free heat.
477-9601-if no answer: 721-3814.

BACH. $180
1 BDRM. $200
2 BDRM. $250
AVAILABLE MAY 1st
1010 McKenzie Ave. Mature adults only. No pets. Phone 479-1407 to view. Goodwyn Management.

AVAILABLE NOW. SMALL 1-bedroom bachelor. $150, utilities included. 382-5537.

1 BEDROOM, CLOSE TO TOWN, balcony, heat and cable vision, $185. 385-0156.

SANSAR APART.
1140 HILLSIDE AVE.
Two bedroom suite, $260. One bedroom suite $200. Modern, spacious, convenient to downtown. No pets. Manager 385-0456

QUADRA-HILLSIDE
Spacious one-bedroom apartment $190.00. Steps to shopping and buses, clean, adult only building. Call resident manager. 384-4530, or Realspan Properties Ltd. 388-6454.

AVAILABLE MAY 1ST, 2 or 3-bedroom apartment, super good location, very bright and comfortable, own sun porch. Appliances incl. Royal Oak area. $260 per month. Call now 479-1667.

CAIRN VILLA
Modern 2 bedroom, park-like setting off Old Esquimalt Rd. Heat, cablevision and parking. Mature adults only. Sorry, no pets. 383-3410.

PRINCESS LOUISE
310 ROBERT STREET
Large spacious 1 bedroom apts available. Heat, hot water, cablevision, parking included. Good bus route. 384-5320, 382-4248.

BEACON HILL PARK
1 block away and shopping close by. Available May 1st, lovely 1 bedroom suite in older home. Rent $225 includes heat and light. Call 477-0073 after 5pm.

LARGE AND VERY ATTRACtive 3 bedroom apartment in older house in Fernwood area (near city centre). Includes utilities, fridge and stove. No children. Available May 1st, $370. 595-4204 or 598-5023.

1188 YATES STREET
Evergreen Hill. Very spacious, clean, 2 bedroom, 2 bath condo. On ground floor. Attractive rent or lease to responsible adults. If interested call owner 384-5016 for appointment.

WALK DOWNTOWN, 2315 Dowler at Queens. Bachelor, $165, Wall to wall, drapes, balcony. Small, quiet, controlled entrance apartment block. Guest room, elevator. Available now. Rental information, 478-6354.

SPACIOUS, ONE BEDROOM condominium suite on top floor of well managed building, next to University. Fridge, stove, wall to wall and other ammenities. Available May 1. $250 month. 388-6686 or 386-0242

BRIGHT, PARTIALLY-FURnished 1-bedroom apartment, wall-to-wall carpet, near Cook/Bay, $185 per month includes heat, water and cable. Available May 1st. 382-1650 or 382-5783.

PRESTIGE ROCKLAND 2 BEDroom condominium, 2 full bathrooms, laundry, underground parking, available May 1st. $420. Enquire, Mutual Equipment Rentals, 386-6155. (Leave recorded message evenings.)

FAIRFIELD SPACIOUS 2 BEDroom condominium near Vic General Hospital, quiet adult building only 2 years old. Underground parking, newly painted, $325 per month. Phone 477-4424 after 5 pm.

TARA PLACE
Come live with us. The ideal place at the right rent. Bachelor suites only. 383-1833 or come to 1039 View St.

ESQUIMALT
Bach, 1 and 2 bedrooms. Adults only, no pets, includes heat, hot water, free parking, sauna. Res. mgr. 385-4132, Office 384-9793.

WOODWARDS
Area, one bedroom, $200. Bachelor $170. Heat, Cable, parking included. Resident manager 385-6026, 658-8893.

BELMONT TERRACE
1080 BELMONT AVE AT FORT
Bachelor available May 1, no children or pets. Resident manager 595-0755

JUBILEE AREA
Bachelor suite in older conversion, close to hospital, bus line, sorry no pets, rent $120 per month. Inquire Monarch Holdings Ltd, 592-0711.

MOUNTAIN VIEW
1 and 2 bedroom apartments available now, one 2 bedroom available May 1st, from $195. Heat and cable included. Close to bus. No pets. 386-1014.

1 BEDROOM CONDOMINIUM, Harbour View. Includes heat, hotwater and parking. Adult oriented. Prefer long term Tenant. $295 monthly. 383-5514 daytime, 479-7053 after 6 pm.

AVAILABLE MAY 1ST, 3 BEDroom townhouse with 3 bathrooms, washer, dryer, fridge and stove, close to schools, shopping, rec center and University. $375. 721-5435.

JAMES BAY
2 bedroom character suite in older house. New bathroom, paint and carpets. Available immediately. $325. Close to all ammenities. 477-4769

CHARACTER SUITE
Fairfield 1 bedroom in restored Ocean Front Mansion. Large rock fireplace, beamed ceilings. Will tastefully furnish. $375. 385-5517.

LOOKING FOR REASONABLE-priced apartment? I have two buildings near downtown, both offering very reasonable rents. Bachelors from $145; 1-bedrooms from $185. 384-5827.

MODERN 1 BEDROOM BASEment suite, fridge, stove, heat, lights, cable, shower, $200. Suits working adult couple. University area. Available 1st of May. 477-8303 after 5.

VIEW TOWERS
Bachelor to rent. Sauna and swirl pool. 2 blocks to downtown Victoria. Between 8am-8pm 382-0922.

SUITES FOR RENT
Nr. Woodwards Shopping Centre
1-Bedrms from $195.00
Phone 382-6407
Ask for Mrs. Douglas

VILLAGE MANOR, 2056 OAK Bay Ave. One semi furnished bachelor, one unfurnished bachelor. Immediate tenancy. Contact Mrs. Flynn 592-1598.

3 BEDROOM PENTHOUSE, ESquimalt, quiet, clean, well controlled building. Heat, water, cable, parking included. Adults only, no pets. 382-2221

2646 COOK, 3800 QUADRA
1, 2-bedroom suites available May 1st. Clean modern building. All utilities included. 383-3869, 382-0271.

WATERVIEW, 1 BDRS., Naden/Yarrows, vacant, large, direct entrances, Mature Adults without pets. Appointments 477-8096, John 388-7557.

LARGE BACHELOR SUITE, near University, reduced rent in exchange for pet-sitting. Nonsmoker. References required. 721-3820.

FAIRFIELD, CLOSE IN, newly renovated. Small, character, 1-bedroom apartment, Heated. Working adult, $186. May 1. 383-8691.

VIC WEST, BACHELOR APTS, heat, water, cable, parking included. Close to bus stop and downtown. Mature Adults please. Phone after 4, 386-7245.

LARGE BACHELOR SUITE, $170 a month, also 1 bedroom for $189 a month. Close to Hillside Shopping Centre. Heat and Cablevision included. 595-0676.

ALL UTILITIES INCLUDED, bachelors, $175-$185, 1410 Elford, 598-7724.

JUBILEE AREA, MAY 1ST, one bedroom suite on 1st floor, adults only, $205. 598-8346.

ONE BEDROOM, FURNISHED or unfurnished. 642-4343 after 5pm

SUBLET BACHELOR APARTment, May 1 to October 1. Seniors only. 381-5016

BACHELOR AND 1 BEDROOM in James Bay, Fernwood Districts. 384-8744 or 383-8813

THE CHELSEA
865 View at Quadra

Beautiful Bachelor Suites, starting at $168 per month.
—EXCELLENT LOCATION FOR PEOPLE, RETIRING DOWNTOWN.
—WALK TO CHURCH, SHOPPING, LIBRARY, THEATRES.
—QUALITY CARPETING, APPLIANCES AND DRAPERIES
—CONCRETE AND STEEL CONSTRUCTION, WITH BEAUTIFUL BRICK EXTERIOR, AND RECESSED BALCONIES.
Available Immediately or will hold until May. 1 occupancy.
—Enquire about the "SAFER PROGRAM FOR SENIORS" (Gov't Subsidy)

RENTAL OFFICE AND MODEL SUITE OPEN
MON.-FRI. 10-6
SAT., SUN. 12-5
382-2139

VANCOUVER ST. CHARACTER 1-bedroom suite in well maintained block. $210 per month includes heat and cable vision. Call Royal Trust, 388-4311.

COOK ST, CLOSE TO BAY. Bright 1-bedroom suites in small block. $182 per month includes heat and parking. Call Royal Trust, 388-4311.

APRIL 1ST, JAMES BAY, 2 bedroom hardwood floors, $218; 2 bedroom w/w, $248. Heat, parking and cable included. 384-0084, 6-8pm.

ONE BEDROOM SUITE ON second floor of four plex on Quadra. Available May 1st. Suit one or two working girls, no pets. $165 includes heat. 477-0217.

JUBILEE AREA
Attractive self contained bachelorsuite on upper floor of older conversion. Available May 1st. Only $135. per month. 652-4368.

1300 YATES
Spacious suites, all inclusive, large block. Phone 382-9103 or 384-4013.

1 BEDROOM APT FOR RENT immediately, $178 per month. No children or pets. 478-3353, 974 Dunford Ave. (Langford).

THE SENTINEL
In Esquimalt, 1 and 2 bedroom apts, Openings in April and May. 385-1249.

ONE BEDROOOM SUITE IN modern block near Bay st. Includes heat, water, cable and parking, $188. 383-8107.

AVAILABLE MAY 1ST, $187, large 1-bedroom suite with balcony. Heat, cable and appliances included. 383-4880.

TOWN AND COUNTRY AREA, 3824 Carey Rd, one bedroom, $231 month. 2 year old apartment block. Call Mr. Bol, 479-6297

3-ROOM SUITE, WALL-TO-wall carpet, close to town. $150 single. References required. Phone after 10 am, 386-1884.

LARGE TWO BEDROOM apartment overlooking the Strait. $260 month plus utilities. Available May 1. 386-9540

MAGDALAIN COURT
1172 Yates, 2 bedroom, $248. One bedroom, $191. Heat, cable, parking, elevator. 383-2195

2-BEDROOM SUITE, GROUND level; Quadra/Cook area, utilities included. $300 per month. 384-4141.

$170. NICE 1-BEDROOM SUITE in quiet apartment. Heat, cablevision included. Elderly lady only. 477-5528.

HILLSIDE AND GRAHAM. DEluxe, modern 2 bedroom suite. No pets. Available May 1st. 383-0826 or 382-9995.

CITY CENTRE
Deluxe one bedroom, $195, and $170 large bachelor or office suite, quiet block, references, 388-9942, 598-4060.

2 BEDROOMS, $225, ESQUImalt, heat and hot water included, quiet block with view. 598-4319 before 10 and after 5.

JAMES BAY
Large, deluxe one bedroom corner apartment, $211. Resident manager 383-2117

ROCKLAND AREA, BACHELOR suite in converted mansion with kitchen, balcony, large bath. $165. May 1. 598-7614.

AVAILABLE MAY 1, 1-BEDroom apartment, $177. Heat, electricty, cable vision included. 386-9263.

CLEAN BASEMENT SUITE with fireplace, attractive area near waterfront and park. Asking about $200. 383-3194.

UNIQUE 1-BEDROOM APARTment, fantastic view, centrally located. May 1. $198 per month. 598-4201.

SUITES FOR RENT
OAK BAY (on Bus Route)
Phone 383-1141

OAK BAY, 1 BEDROOM, THIRD floor, adults, no pets, $200. 598-3862.

ONE BEDROOM APARTMENT, 1260 Pembroke, $170, no pets. 383-0130

JAMES BAY, 1,2 BR, BACH. 45 Boyd St. 385-9739, 382-7917.

JAMES BAY, SWIRL POOL. 1 BR, Bachelor. Reasonable. 121 Rendall. 388-6916.

STUDIO SUITE, HEAT, CABLE included. Quiet building, $153. 479-5205

LAKEHILL VILLA
NEW APARTMENT
3943 Quadra St. Adult block, quiet area. Close to all conveniences. Bachelor, one and two bedroom suites. 384-9670, 384-8075 Pager 967.

I WILL PAY YOU $50 TO RENT my 1-bedroom apartment. 386-0517.

SPACIOUS BACHELOR SUITE, 1235 Balmoral $169. Phone 385-4505.

201 APARTMENTS TO RENT FURNISHED

ESQUIMALT, 1 BEDROOM furnished apt. on quiet street, ground floor, private entrance, all utilities, $220. 382-5263.

ONE BEDROOM SELF CONtained suite in private residence good bus route, near U Vic. Utilities included, $200. 477-0497.

K-MART, UVIC, MODERN BED sitter suite, private entrance, yard, utilities, $165. May 1st 477-6231, 10 am-3 pm.

EDGEWATER MOTEL, 1-BEDroom from $165 month, utilities included. 478-4212.

NICE BACHELOR SUITES close to shopping centre, or Douglas St. 386-2481.

$123, 2 ROOMS, COMFORTable, bright, walking distance suit mature lady. 477-5796.

MODERN NICELY FURnished one bedroom suite, $228 Pandora Ave. 656-6844

FAIRFIELD TRIPLEX, NICE 2 room bachelor, $155 per month plus electric. 642-3455.

AVAILABLE NOW, FURnished suite. Utilities included $150 a month. 385-2743.

FURNISHED 1 BEDROOM suite, $185 including utilities Near Woolco. 386-2856.

FURNISHED BACHELOR suite, includes linen and utilities share bathroom. 595-1146.

SPACIOUS BACHELOR SUITE 1235 Balmoral. Phone 385-4505.

DARWAI

MALORI GARDENS
760 Queens Ave. Close to Crystal Pool and short walk to town. Available May 1st. 1 bedroom from $215. 2 bedrooms at $260. Sorry no children or pets. Please call 382-1846.

AVON COURT
490 VANCOUVER
Old country atmosphere in heart of city. Immediate. 2 bedroom $310. May 1st, 2 bedroom $290. Includes new furniture, drapes, w-w, hot water, heat, cable. Private entrance to landscapped court yard. Near bus, park, hospital, downtown. Quiet complex, mature adults no pets, 382-3616.

CRAIGFLOWER MOTEL
On Gorge waterway, offers deluxe bachelor and 1-bedroom suites at special winter rates. All the comforts of home. Completely furnished with maid service and laundromat on premises. Call 388-7861, Concord.

WEEKLY
DAILY
Adjacent to Parliament Buildings on quiet street. Fully furnished one bedroom suites. Phones (no charge for local calls), Colour TV, Saunas, pool, games room, coin laundry, utilities. Royal Scott Inn, 425 Quebec St, phone 388-5463.

HARTNELL HOUSE
1204 YATES ST.
Modern, downtown, fully furnished. Colour TV and radio, dishes, cutlery and linen, underground parking, security entrance. 2 bdrm suite, $435. 1 bdrm $345. Studio $255. 386-2812

WEEKLY AND MONTHLY. Fully furnished 1-bedroom suite, quietly situated near the Gorge Waterway. Living room with glass sliding door, view balcony, colour TV, indoor pool, sauna, jaccuzzi, laundry. The Oxford Castle Inn, 133 Gorge Rd East. Phone 388-6431.

BEACON HILL
Near park, sea and bus. 675 Niagara Street, quiet building. Linens, dishes, cable and heat included. Maid service available. No pets or children. Bachelor $255. 1-bedroom $305. 383-3824 or 478-5617.

SUNCREST MOTEL, 360 Gorge Road East, large soundproofed newly redecorated rooms, close to bus stop and shopping centre, reasonable monthly anad daily rates. Call your friendly host Ike abnd Ruth 384-5122.

ESQUIMALT
Close in — Top floor, beamed ceiling, ocean views — 4½ rms — (2 Bdrms) heat — H. water — cable — main furniture — parking. $230. Dickie Agencies Ltd. 919 Fort. 382-4312.

JUBILEE HOSPITAL AREA. ON bus route, across from shopping, fully furnished, including linen and kitchen ware. Bachelor and 1 bedroom apartments. $220 to $240 per month. Adults, no pets, 592-9516.

OCEAN MANOR
1 bedroom and studio suites, fully furnished including colored TV, dishwasher, private balcony plus Maid service. 388-7818.

CLOSE TO OAK BAY IN QUIET residential area, spacious one bedroom basement suite, very bright, all utilities. $245, 595-0767. 222222

CHARACTER SUITE
Fairfield 1 bedroom in restored Ocean Front Mansion. Large rock fireplace, beamed ceilings. Will tastefully furnish. $375. 385-5517.

WEEKLY, MONTHLY AND yearly. Well furnished modern bachelor apt. across from Woodwards, elevator, coin laundry, heat, cable, tv, linen, dishes included. 650 Speed. 388-7337.

FURNISHED BACHELOR suites, $180. Also 1 bedroom and 2 bedrooms, colour TV, etc. Royal Victorian Motel, phone 385-5771.

1-BEDROOM, CARPETED throughout, built in bar, waterbed, washer and dryer hookup, heat and utilities included $305. May 1. 382-1517.

FAIRFIELD
Large 1-bedroom furnished basement suite, 1½ blocks to park and ocean. All utilities included at $185. 386-1387, after 5.

RESIDENTIAL BACHELOR suite, close to University, tastefully decorated and furnished, utilities included, $200 per month. Available May 1st. 477-8842.

1-BEDROOM, NEWLY DECOrated, includes hot water. $200 614 Esquimalt. Manager #10 386-6309, 592-4673.

DUNSMUIR ROYAL APARTments, 801 Esquimalt Rd. 1 bachelor suite, $215, available May 1. 386-3751.

2-BEDROOM FURNISHED basement suite, near University bus route and Jubilee hospital. Available June 1st. 595-6515.

ADMIRALS RD./NADEN, 1 bedroom suite, cable, no pets, available May 1, $169 monthly. 383-2866.

202 FURNITURE TO RENT

MAIS
FURNITURE and APPLIANCES
RENT
COLOR or BLACK—WHITE TVs
FURNITURE—APPLIANCES
MICROWAVE OVEN
at PENNIES per DAY
1821 COOK
385-2435

STANDARD FURNITURE
Three Rooms from $47.50 per month
Immediate Delivery
382-5111 737 Yates St.

CAMOSUN
FURNITURE RENTAL
Month to Month
Piece or group
Immediate Delivery
833 Yates 383-3655

203 APARTMENTS WANTED

PROFESSIONAL WOMAN with older children looking for nice modern apt. with controlled entrance, preferably 3 bedrooms. Please call 386-1635 after 5 pm.

QUIET FEMALE STUDENT wants sunny bachelor suite for May to September in Oak Bay, Fairfield or Rockland. Phone 6-7 pm 477-3510.

CHRISTIAN YOUNG MAN looking for 1 bedroom suite in older home, fireplace, Fairfield, include all utilities. 383-9135, 656-2041.

PROFESSIONAL MAN, NON-Smoker wants quiet 1 bedroom apartment, no pets. May 1. Woolco area. 388-5285 evenings.

REQUIRED FOR MAY 1, ONE bedroom, private entrance suite, $225. Please call 595-8739 after 4pm

WANTED: 1-BEDROOM SUITE in James Bay, preferably in house apartment. Phone 595-8943, between 6 and 9 evenings.

REQUIRE 2 OR 3 BEDROOM suite, May 15th. Prefer ground floor, 383-1456.

WANTED, BACHELOR UNIT, preferrably in Langford area, 382-4249.

RESPONSIBLE WOMAN 23 with cat wants one bedroom apartment in Rockland, Fairfield, James Bay or Oak Bay. Under $200. For May 1st or 15th. Phone 387-3578 before 3 or 386-1375 after 5.

SELF CONTAINED 1 BEDroom suite. Preferrably in character home, Oak Bay-Fairfield. For working gentleman. Can do household repairs. 386-6745, 9 am. to 5 pm., ask for Bob or leave number.

QUALIFIED LADY FROM INterior desires apartment, reduced rent — return for some management duties. Nonsmoker, drinker, no dependants. Main floor, older home suitable. Victoria Press Box 807.

YOUNG BUSINESS MAN AND family seek sunny, spacious 2 bedroom lower apt or house with yard. Fairfield only. Non-drinkers, non-smokers. $300. 382-2743.

URGENT, TWO 2-BEDROOM suites or duplexes with fireplace, $300 per month maximum, responsible working tenants. Phone after 5 pm, 382-0809.

204 SHARED ACCOMMODATIONS

ROOM FOR RENT IN LARGE, older home in Oak Bay, co-operative type arrangement. Sharing kitchen, bathroom and living room with other tenants. Rent $80 to $100. 592-0975 or 592-0277, weekdays 8-5, 388-5252.

DOG-LOVER, SHARE MY DOGS and home, I am away a lot and need your help. Nice home, fireplace, garden, good stereo, color tv, Langford. $135 per month. 474-1550 or leave number at 388-4238.

AVAILABLE MAY 1, TWO PRIvate bedrooms, share kitchen, bath and living room, fully-furnished, Fort-Pemberton, $100 plus utilities. Prefer young people. 595-5879.

FREE ROOM AND BOARD plus small allowance in exchange for light housekeeping duties. Position available immediately. Phone 381-5622.

YOUNG LADY TO SHARE 3 bedroom home, completely furnished with fireplace, all privileges. For more info call 382-3855 after 6pm.

ROOM IN SHARED HOUSE, fireplace, large yard, washer and dryer, $115 per month. 595-3960.

METCHOSIN HOUSE TO share with another. Prefer non-smoker: $50 plus utilities. 478-8749

VEGETARIAN NON SMOKING Female needed for large friendly home, Gorge area. Pets, children no problem. 386-2990.

1 TO 2 PERSONS WANTED TO share large furnished, modern house from now till June 30th. $150 utilities included. 477-0209.

MAN TO SHARE UNIQUE fully furnished 2 bedroom house. $190 per month plus utilities. 388-4618 after 6.

SHARE 3 BEDROOM HOUSE with two, $100 plus utilities, 383-8296.

WANTED: NON-SMOKING FEmale to share 3 bedroom character suite, $117 month. 595-0846

JAMES BAY BASEMENT BEDroom for woman, exchange babysitting. Victoria Press Box 777.

TWO ROOMS AVAILABLE IN shared house, James Bay. Phone after 5, 388-5192.

LOOKING FOR 4TH PERSON to share character co-op house. Call after 5, 386-0555.

206 DUPLEXES TO RENT

$240. COLWOOD. Cosy 1-BR. SxS incl. stove, fridge, all utilities. Avail. May 1.
$325. COLWOOD. Modern, spacious 3-BR, 1½ bath, sxs 2 storey duplex. Incl. W-W carpet, yard, balcony. Avail. May 1.
PEMBERTON, HOLMES LTD.,
1000 Government St. 384-8124

BEACH DRIVE, SIDE-BY-SIDE duplex, Willows area. 2-bedroom, dining, fireplace, full basement with extra room and bath, drapes, fridge, stove, gardening included. $450 per month. Sorry, no pets. Available May 1st. For appointment to view, please call 592-0613.

3 YEARS OLD DUPLEX, Happy Valley and Glen Lake area. Available May 1, 3 bedroom, 2 bathrooms, harvest gold appliances, wall to wall, fenced back yard. Rent $350 month. References or cleaning deposit. 479-2788

JUBILEE AREA, S/S DUPLEX, 2 bedroom; living room, wall to wall carpet, beautiful kitchen, colored bathroom. Fridge and stove, washer and dryer, no pets, adults only. $325. 598-7840, 477-5255 after 5pm

WATERFRONT, 1-BEDROOM suite, luxurious Oak Bay home, view, beach access, $385. 2-bedroom, Fairfield location, near park, $290. Small Fairfield cottage, suits single only, $145 present condition. 598-8134.

COLWOOD CORNERS, 3 BEDrooms, wall to wall. Fridge and stove. Heat and water included. Sundeck, carport, large fenced yard. Completely redecorated, quiet street. Immediate possession. 478-7356

3 BEDROOM, 1600 SQ.FT. WAterfront suite in triplex, wet bar, 2 bathrooms, new throughout, eating area plus living room. All appliances included. Available immediately. $500. 592-7246

TWO QUIET WORKING GIRLS to rent large lower 2 bedroom. Appliances, heat, private parking, no pets, $350. References. May 1st. 595-7914 6 pm-9 pm.

THREE BEDROOM SIDE BY side duplex on quiet cul-de-sac, close to schools, shopping, bus and University. June 1st. $375. 652-4980.

FAIRFIELD LOWER 2 BEDroom including fridge, stove, heat and hydro, $340 month. No pets. 598-1727

2 BEDROOM, GROUND FLOOR duplex, available May 1, fridge, stove, washer, dryer, $265 month. Responsible couples only. 383-7630 after 4pm

3-BEDROOMS, SXS, W/W, fireplace, stove, fridge, dishwasher, washer and dryer. Available in 1 week. 861 Admirals. $390 per month. 598-8676.

MAY 1ST. NEAR NEW SXS DUplex, 3 bedrooms, 1½ baths, all carpeted, close to shops, schools, $360, Colwood. 478-2459.

SXS DUPLEX, LANGFORD, 3 bedroom, 1½ bathrooms, carpets throughout, $350 per month. Will rent with option to purchase. 477-8687.

ESQUIMALT, AVAILABLE now, $225. Redecorated, carpeted, single or working couple. 598-1892.

NEWER 3 BEDROOM TOWNhouse, 2 baths, 4 major appliances, carpets and drapes throughout, $365. 381-5065 after 4.

BOTTOM SUITE IN OLDER house with character, fireplaces, 1 bedroom, Quadra and Bay area. $235. 479-8839.

FAIRFIELD, UPPER ONE bedroom including fridge, stove, heat and hydro, $240 month. No children, no pets. 598-1727

ONE BEDROOM DUPLEX, quiet street in Oaklands. Responsible mature person required. 595-7770.

QUIET, 2 BEDROOM, UPPER duplex, utilities included $275. No children please. 595-6706 after 5pm

UP AND DOWN SUITE, MT Tolmie area, available May 1. 595-6784

HALF BLOCK FROM THE water, 2-bedroom suite and 3-bedroom. Available now. 479-8429.

COSY 1 BEDROOM ON QUIET street near Oak Bay border. 382-4030.

1248 DENMAN ST, BRIGHT 2 bedroom upper duplex, available May 1st. Fridge, stove, heat and hot water included. $256. To view inquire downstairs or phone 385-7625 after 3:30.

SIDE-BY-SIDE 3-BEDROOM duplex for rent, no basement, close to Gordon Head Rec Center, $370 per month includes cablevision. Phone 477-6768.

HILLSIDE PLAZA AREA. MODern 2 bedroom, wall to wall, appliances. Rec and laundry rooms. Carport, water included. $365 478-1950

LARGE 1 BEDROOM DUPLEX, walking distance to town, $200 per month. 479-6171.

210 HOUSES TO RENT UNFURNISHED

BROWN BROS. on LANSHARD

"People Helping People"

$375.00 970 Woodhall Drive. 2 Bedrm plus den; SxS duplex, very nice area.

$350.00 12-117 Simcoe. 2-Bedrm townhouse, den in loft with skylight, large sundeck, carport, w-w carpets throughout.

$525.00 994 Clarke Drive. 3 Bedrm, h/w + w-w carpet, dining room, fireplace, very nice area.

$294.00 3356 Shelbourne St. 3 Bedrm, 1½ bath, SxS duplex, large, close to schools and major shopping centre.

$475.00 5557 Old West Saanich Rd. Modern 3-bedroom house in a rural setting, full basement, large yard with sun deck over carport.

FOR FURTHER INFORMATION, PLEASE CALL BROWN BROS. AGENCIES LTD. 385-8771.

2 B/R DUPLEX IN LANGFORD, large kitchen, WW, Fri. and Sat. $335.

Glen Lake Area. 3 BR, W-W, FP, appliances — on cul-de-sac. $360. P.M. avail. May 1. 386-3494.

Oak Bay. 2-bdrm. Fr, St., FP, H/W Floors. Quiet St. $355 P.M.

Helmcken Area. One level 3 bdrm, FP, quiet street, appliances. $400 P.M.

Glandford Area. Quiet dead end st. 3-BR — one level. FP, FR and Stove, washer, corner lot. Avail May 1. $395.

Town & Country. 3-BR, one level lots of room. FR and stove. May 1. $325.

Sidney. 3-BR older home. One level. FR, St., quiet neighborhood. Close to all conveniences. $275 P/M.

Cute 2-BR with FP. Garden. Fr and St., Esq. area. Avail. May 1. $275.

CENTURY 21 Western Homes
1037 Cloverdale Ave.
386-3494 (24 hrs.)

$350. COOK-FINLAYSON. Renovated older 2-BR home in quiet residential area. Incl. stove, fridge, FP, garage. Avail. May 1.
$425. BRENTWOOD BAY. Modern 3-BR, 2 bath home on large corner lot. Incl. 2 FP; family and rec rms., dbl. garage. Avail. May 1.
$325. COLWOOD. Modern large 3-BR, 1½ bath, semi-detached home. F.P. W-W carpet, vaulted ceilings, stove, fridge. Avail. May 1.
$280. BURNSIDE-TILLICUM. Older 3 br. 1½ bath home. Avail. May 1.
$200. METCHOSIN. Older 1½ br. mobile home on lovely treed ¾ acre lot. Stove, fridge, washer, dryer. Avail. now.
$400. CLOSE TO TOWN. Very well maintained character home with superb water-mtn. views. Incl. 2-3 br. 2 full baths. Suit small family. Lease. Avail. June 15.
PEMBERTON, HOLMES LTD.
1000 Government St. 384-8124

DELUXE 3-BEDRM. TOWNHOUSE
MORNINGSIDE WEST
GORDON HEAD AREA
1½ Bathrooms $360
2½ Bathrooms $375
Exceptional sound proofing. Low cost oil heating. W-W carpets, full basement. Electric fireplace, free water and cablevision, washer, dryer, fridge and stove in each unit. Available May 1.
Phone Mr. or Mrs. Turner for viewing 477-3481
Viewings 9 a.m.-6 p.m.
Byron Price and Assoc. Ltd.
385-2458

GORDON HEAD
3 Bedrooms Plus Suite
Spacious modern home with fireplace, 3 large bedrooms on main. Lower level is fully developed and can either be a 1 bedroom self-contained suite or rec room and 4th bedroom. Complete with deluxe appliances up and down including washer and dryer. Close to all amenities, schools, etc. Available anytime after April 20th. $600 monthly, lease preferred. Call 386-3414 ext. 27 days.

4-BEDROOM BUNGALOW, DINing room, living room with fireplace, seperate garage, big yard, garden. Close to schools and shopping. Bus stop at door. Vacant. $400 477-7312.

WANTED, RESPONSIBLE COUple with excellent references, no pets, to rent new luxury 3-bedroom house on large, nicely landscaped, private lot in Cowichan Bay. Call after 5, 112-743-4061.

GLANFORD AREA
Attractive 2 or 3 bedroom basement home. Large LR with FP, appliances; drive in garage, excellent yard, etc. $340. Available now. 652-4368.

SOOKE, 1 ACRE, 4-BEDROOM, w/w broadloom, large rumpus room, fireplace, sundeck, carport, appliances included. $400 per month. 642-3438.

IMMEDIATE POSSESSION, IN Sooke, 2 or 3-bedroom house with good garden and many fruit trees, also, room for horse. $300 per month. 642-3083.

SMALL 2 BEDROOM HOUSE with basement and garage, in Sidney, fridge and stove included, no pets allowed, references required, $275 per month. 656-1744.

AVAILABLE MAY 15TH — 2 bedroom cottage with fridge and stove, $285 per month. No pets. Carey Rd- Glanford Area. Call 385-0884 after 6 pm.

MAY 1, SMALL OLDER 3 BEDroom home, Lakehill. Fireplace, stove, fridge, washer, carport, electric heat, $345 month. 479-1198 after 5pm

SHELLEY ST. QUIET 3-BEDroom townhouse in group of eight. Available May 1. $340 per month. Mature adults. Call Royal Trust 388-4311.

MOBILE HOME FOR RENT, washer, dryer, fridge, stove, carpets, drapes, workshop. $300 monthly. Available May 1st. Phone 652-4162 after 6 pm.

Nicely landscaped grounds and almost new interior, 3 bedroom Tudor, distant sea view. Central Saanich, $445. 388-6876.

3 BEDROOM TOWNHOUSE, 1½ baths, patio, partially furnished, pool. Available May 1st. 382-7912.

LOVELY UNFURNISHED GORdon Head, split level home for rent. Exquisite view. Available April 23rd. Phone early morning or evening, 477-7963.

AVAILABLE MAY 1ST, SPOTless 3 bedroom bunglow in Sears area, $325 per month. After 5, 592-1437.

AVAILABLE MAY 1ST, 3-BEDroom house, fridge and stove, two bathrooms, close to University and Shelbourne. $375. 477-2956.

2 BEDROOMS, MODERN, WALL to wall carpeting, garage, nice big backyard, Gorge area. $325. 381-5453.

210 HOUSES TO RENT UNFURNISHED

MALAHAT-HOME + ACREAGE
Lovely modern 3-bedroom home, fully developed with rec room, 2 fireplaces, carport with separate garage/workshop. For the gentleman farmer it has horse barn and corral, all on approx. 10 acres of land with ½ acre rose garden, pond, etc. Must see to appreciate. Available May 1st. Asking $450 monthly, lease available. Call 386-3414 ext. 27 days.

Oak Bay Willows Beach Area
Charming older 3 bedroom, den, full basement home. Some seaviews, $550 per month, minimum 1 year lease, available June 15th. Phone 598-5812.

10 MILE POINT SEAVIEW
Executive 3 bedroom home on almost ½ acre of secluded property. Completely redecorated. Only mature responsible adults need apply. References required, no dogs, $600 month. Available now. 477-7545 after 4:30.

AVAILABLE MAY 1, COUNTRY-like setting, 2 bedroom house, kitchen, nook, living room, partial basement, oil hot air, fridge, stove, newly refurbished inside and out. Situated on Milner St. on 1 acre of land, very quiet. Suitable mature couple or small family, $365 per month. Kasapi Construction 386-6191.

SPACIOUS, SUPERB VIEW
Architect designed, built into hillside, easy care lot, no grass. 10 minutes to downtown. 2 plus bedrooms, 2 baths, large family room. Secluded rear deck and 2 front balconies. Lease negotiable. $625. References. 386-0107 after 5pm.

LOVELY HOME FOR RENT, quiet area, between Shelbourne and Richmond off Knight 3 bedrooms up and 1 down, 2 full baths, stove, fridges, washer, dryer and large deep freeze included. $450 per month. References required. Call 592-3916.

AVAILABLE MAY 1, 1979 — 3017 Shelbourne St. 2 bedrooms, full basement, fridge and stove. $295 per month. To view knock on door between 5:00-8:00 p.m. If interested call 385-7721, GARDNER REALTY LTD.

GORDON HEAD
1 year old, 3 bedroom, no basement house, $395. 658-5133.

MODERN 3 BEDROOM TOWNhouse, James Bay, ocean view. Phone 385-9466 or 477-5179.

DELIGHTFUL CENTRAL 2 bedroom. Short term. No pets. $325. 477-4769.

TWO BEDROOM COTTAGE, $300 per month. 385-8061.

3 BEDROOMS, GORGE AREA, $350. Phone 382-1593.

211 HOUSES TO RENT FURNISHED

62X12 FURNISHED 2 BEDroom mobile home for rent, May-August only, $225 per month plus utilities, Goldstream area. 478-6502.

2 BEDROOM MOBILE HOME, adult park, close to bus, May 15th. $300. 479-0803.

212 HOUSES WANTED TO RENT

FOR JULY 1ST, RESPONSIBLE middleaged couple, nonsmokers, with well behaved female Golden Lab. Require 2 bedroom house or lower duplex with yard, semi-rural area, preferrably View Royal. 479-6054 between 5:30-7:30pm.

FINANCIALLY SECURE childless, petless couple. References and garden talents. Desire One of these furnished or unfurnished residential attributes: seclusion, waterfront, suburban privacy, wilderness, trees, stream. 479-0941.

WORKING COUPLE MOVING from the Cariboo to Victoria area around 15th May would like to rent 3 or 4 bedroom house with basement close to schools and buses. References can be supplied. Phone after 6 pm. 386-3594.

WANTED AS SOON AS POSsible by responsible adults, three bedroom house with a field for pony if possible. Will take excellent care inside and out. 381-5702 after 5:30.

WANTED TO RENT. LARGE 4-6 bedroom house with at least 4 appliances. Preferably waterfront or view spot. Needed by May 1st. Please phone 477-6230.

REPAIRS, MAINTENANCE
For reasonable rent. Responsible couple, references. Require 2 bedroom cottage. 383-0336, 386-9945

HARDWORKING COUPLE will improve your property and pay up to $250 a month rent. Have small pet. Prefer country. 656-6330.

2-3 BEDROOM HOUSE WANTed by responsible middle aged couple, excellent references, for June 1, quiet location in Saanich, Gordon Head, Oak Bay. 658-5067.

WANTED: REASONABLY priced country or scenic apartment/house for resonsbile married couple, (non-smokers), call collect 743-3001.

RESPONSIBLE MARRIED couple require 2, 3-bedroom house to $300. References. 388-7756.

RESPONSIBLE COUPLE looking for duplex or house. Reasonable rent. Excellent care given. 478-9473.

OR DUPLEX WITH FIREplace, fridge, stove, yard or acreage. 642-4390.

HOUSE WANTED BY WORKing couple, for June 1st. References. 658-8743.

215 HALLS, WAREHOUSES STORES and OFFICES TO RENT

"THE GABLES", HERITAGE office Building, Fort and Linden. 650 sq ft ground floor, $350 per month all inclusive. 656-5909.

OFFICE FOR RENT, GORDON Head area, approx 265 sq ft plus sharing waiting room. 477-4211.

RESPONSIBLE STAINED glass craftsman in need of studio space. 385-5962.

250 SQ. FT. AVAILABLE immediately. Apply Manager, Executive House Hotel, 388-5111.

DOWNTOWN RETAIL
Good commercial location, 764 Yates St, 980 sq. ft. $700 per month. 385-6718.

OAK BAY AVENUE
Prime location in attractive building, good exposure, air conditioned, 990 sq. ft. available immediately. 388-6652, 384-5310.

ASSORTED SINGLE OFFICES, secretary and board room available, wire fence storage, inside storage lockers, big or teeny just call 388-5714.

SIDNEY, OFFICE SPACES. 180 sq.ft. to 2165 sq.ft. available. Air conditioning, elevator. For inquiries 656-1421, 205-2453 Beacon Ave.

OFFICE SPACE
Approximately 1000 sq.ft. of renovated space including private offices, just a few blocks from town. 382-4218. Evenings 598-7273

FOR LEASE MAY 1ST APPROX 900 sq. ft. downtown 2nd floor, recently renovated suitable for office or studio approx. $250 per month. Please phone 478-6420.

STUDIO SOUND. STUDIO space available, suit photography sessions or music rehearsal. Call 385-8535.

NEW OFFICE AND BUSINESS SPACE
Lakehill villa, 3943 Quadra St. 1200 and 1450 sq.ft. Strata or lease. 384-9670, 384-8075 Pager 967.

215 HALLS, WAREHOUSES STORES and OFFICES TO RENT

REALSPAN PROPERTIES LTD.
846 BROUGHTON 388-6454

WE SPECIALIZE IN LEASING

WHARF ST. AT BASTION SQUARE
10,000 sq. ft. of retail and 20,000 sq. ft. of office space. Newly improved space in a high profile area.

THE BAINS CENTRE
RETAIL
OFFICE
WAREHOUSE
excellent space, North of Douglas, located on Oak St.

MARKET SQUARE
Quality office space in a good setting.

HARTWIG COURT
1,265 sq. ft. of improved office space overlooking the Harbour.

SIDNEY
Quality retail space, centrally located.

BROWN BROS on LANSHARD
"People Helping People"

1006 FORT ST.
3000 sq. ft. prime office space, good parking, air conditioned, excellent co-tenants. Will subdivide.

830 PEMBROKE ST.
2100 sq. ft. ground floor office area, good parking, heat included, at $6.50 sq. ft. Available now.

829 ADMIRALS RD.
1800 sq. ft. of bright ground floor office space, very reasonable. Excellent parking, some partitions already in. Also, 460 sq. ft. available at $125.00.

643 DAVID ST.
9000 sq. ft., good parking, 6300 on main with large loading doors at ground level. 2700 sq. ft. mezzanine and office area, $4.50 sq. ft. Suitable wholesale sales and storage.

For further information please contact Brown Bros. Agencies Ltd., 385-8771.

SEASPRAY PROPERTIES LTD./REALTOR
1911 QUADRA 386-3124

OFFICES:
Hartwig Court 800 Sq. Ft.
1005 Broad 980 or 2200 Sq. Ft.
3960 Quadra 1010 Sq. Ft.
2614 Bridge 125 S.F. $80.
464 E Burnside 1400 Sq. Ft.
3025 Shakespeare 1200 Sq. Ft.
836 Devonshire 400 Sq. Ft.
3440 Douglas St. 2700 Sq. Ft.
3293 Douglas St. 2200 Sq. Ft.

RETAIL/STOREFRONT
3400 Douglas 2300 S.F.
Stadacona Centre from 700 S.F.
Gov't & Bay 2500 S.F.
Burnside Plaza 2000 S.F.
2614 Bridge St. 611 S.F.

WAREHOUSE
Gov't & Bay 1200 S.F. + Office
Nanaimo 3500, 7000 S.F.
626 Esquimalt 1200 S.F.
834 Devonshire 3500 to 16000 S.F.
R. D. LAW 386-3124

MEDICAL OFFICE
1105 Pandora Ave. 471 sq.ft. of partitioned Medical Office space located in the Medical Arts Building, immediate possession.

DOWNTOWN OFFICES
A choice of office space from 335 sq.ft. up to 2200 sq.ft. available to view in modern air-conditioned building opposite city parkade. Attractive low rates.

RETAIL STORE
A small retail unit (400 sq.ft) in the mall at 720 Yates St. Now available.

SHOPPING CENTRE
A 835 sq.ft. retail outlet with a 286 sq.ft mezzanine area, available in the Esquimalt Plaza at 1153 Esquimalt Rd. Immediate possession.
MORGUARD PROPERTIES
Phone 383-4168

Prime Location Warehouse Space Up to 10,000 sq.ft.
Easy access to Blanshard and Douglas
INCLUDES OFFICE AREA, WASHROOMS, 2 LARGE DOORS, LARGE PARKING AREA, ETC. FOR FURTHER DETAILS, CALL MR. ANDERSON, at 382-2721, 9-5.

NOW LEASING NEW SIDNEY SHOPPING CENTRE
Quality construction. Already 80% leased. Busy intersection. Look for our sign on Beacon Ave.
JOHN ADDICOTT
WESTMONT REALTY 388-4434

DOWNTOWN
New store, adjacent to Household Finance and Travel Network in newly renovated building, just off Douglas. 950 sq.ft. Rent, $680 per month includes heat and taxes. SPACE in the same building on ground floor. 725 sq.ft. $280 per month.
ROYAL TRUST
388-4311

OFFICE SPACE
950 sq. ft. of office space close to Town and Country Shopping Centre $250.00 per month with ample parking. Location is 27 and 29 Cadillac Ave. Contact.
388-4434 RICK KINNIS 477-9394
WESTMONT REALTY (1977) LTD.

STUDIO—OFFICE
Space available in areas from 250 - 600 sq. ft. Some rents include heat and light and some space is available immediately. For details call Mr. Anderson at 382-2721.

OFFICE—RETAIL
UP TO 2600 SQ.FT. ALL GROUND LEVEL, HIGH TRAFFIC AREA, LOTS OF FREE PARKING. CALL MR. ANDERSON, AT 382-2721, 9-5.

OFFICE
836 Devonshire Rd. Main floor, approx 400 sq. ft. 2 offices and washroom. Lots of parking, electric heat, carpet, curtains, $200. Please call 477-6621.

ALL YOU HAVE TO DO IS PAY for your phone. Everything else is supplied; your own private office, a waiting room, receptionist and utilities. All for as low as $240 month. 382-2170 or 388-6275 pager 997.

215 HALLS, WAREHOUSES STORES and OFFICES TO RENT

WAREHOUSE
FROM 3500 to 16,000 sq.ft.
Near new concrete block building at 834 Devonshire Rd., including approx 2000 sq. ft. office, 4 washrooms, 7 large overhead doors, deck loading, will accommodate 45' trailers, 20' ceiling, fenced in for security, drive-up ramp for trucks into warehouse, plenty of parking, heated. For more information please call 477-6621.

OAK BAY
$275 per mo. 2-room suite, 240 square feet, next to Oak Bay Rec. Centre. Available immediately.
JACK MEARS
OAK BAY REALTY LTD.
Rental Department
598-3321

OFFICE SPACE HILLSIDE AVE. GROUND FLOOR
All utilities included in rent — with janitorial services. Ample parking. Approximately 1100 sq. ft. at $600 per month. For further information contact
WILF GEE
388-4434 388-4434
Westmont Realty (1977) Ltd.

COMMERCIAL Or Office Space
1. 1140 sq. ft.
2. 800 sq. ft.
Ground floor, air conditioned, free parking. Phone John White 388-7868.
Dunsmuir Properties Ltd.

Prime Office/Retail
Avail. immed. Ground floor. 800 to 2200 sq. ft. Prime high traffic area, 3534 Quadra St. Lots of parking. $6 per sq ft
ORACLE PROPERTY MANAGEMENT LTD
388-7813 382-9264 592-3163

FOR LEASE: ALL OR PART, 5,800 sq. ft. commercial in Langford. Good parking, also two bedroom residents and 2,500 sq. ft. of useable basement, ½-acre fenced property, available now. Phone Nanaimo 112-754-3115 after 7 pm.

A CHOICE OF DOWNTOWN OFFICES
To rent at reasonable rates. Apply PEMBERTON, HOLMES LTD., PROPERTY MANAGEMENT, 384-8124, 1000 Government St.

HILLSIDE AVE
700 sq.ft., $175 month. 384-7525

233 MORTGAGE LOANS AND INSURANCE

MORTGAGE NEEDS
Low Cost Residential and Commercial mortgage financing available. If you have tried to obtain a conventional mortgage and were turned down due to credit problems, or not enough equity in your property we may be able to help.
Courtesy to fellow brokers
CALL
CLIFF JOHNSON 382-8215
First Victoria Financial Corp.

1st AND 2nd MORTGAGE LOANS
SOOKE — GULF ISLANDS
SHAWNIGAN — DUNCAN
UP-ISLAND — MAINLAND
We specialize in Land and Land Development Mortgages anywhere in B.C.
Existing Mortgages Bought
Call Mr. Douglas Hawkes
384-7128 (after hours 477-9544)
DOUGLAS HAWKES LTD.
990 BLANSHARD ST.

MORTGAGE MONEY AVAILABLE
Fast—Courteous Service
GLENGARRY REALTY
479-7138 (24 hrs.)

234 MORTGAGES FOR SALE

MORTGAGES AVAILABLE

Amount	Type	Interest	Term
50,000	2nd	20%	1 yr.
70,000	1st	11%	3 yrs.
40,000	1st	12%	1 yr.
5,000 to 25,000	2nd	13-17%	1 yr.

Please call for particulars:
GLENGARRY REALTY & INVESTMENT CORP.
479-7138 (24 hrs.)

$40,000 1ST MORTGAGE 11⅞% TO YEILD 12.15 5 YEAR TERM
SECURED BY $80,000 DUPLEX VICTORIA AREA
CALL BOB FARRELL
388-7891 OR 479-2559 EVENINGS
RAE INVESTMENTS

FIRST MORTGAGE
$20,000 portion available, good equity and covenant, 16½% short term. For further info phone Rae Investments Ltd. Mr Green. 388-7891

235 WANTED TO BORROW

FIRST AND SECOND MORTGAGE LOANS REQUIRED
For complete sub-divisions. Floating interest rates with prime rate used as base. Minimum 15% on first and 17% on seconds with interests payments monthly. Amounts accepted from $5,000. For further information call D. Barrie Hamilton, 478-9581 or 382-0369.
WATERMAN & ASSOCIATES REALTY LTD.
923 GOLDSTREAM AVE 478-9581

$700,000.00 FIRST MORTGAGE required for completion of 40 lot subdivision. Superb view lots from ¼ to ½ acre in size located in Colwood area. Floating rate offered at prime plus 4%. For further information please contact D. Barrie Hamilton.
WATERMAN & ASSOCIATES REALTY LTD.
923 GOLDSTREAM AVE 478-9581

240 BUSINESS OPPORTUNITIES

SAANICHTON CENTRE
DANCLAIR DEVELOPMENTS LTD.
Be number one in your business at this new air conditioned centre. 24 Blocks of growing residential and business community on major cross roads next to post office and near new hospital on Saanich Peninsula. Bank of Commerce your neighbour. Opportunity for

Auto Supply	Professionals
Hardware	Travel Agent
Toy and Hobby	Appliances
Insurance	Stationery
Stereo Shop	Pet and Grooming
Sporting Goods	Barber

Or your Specialty
For information call:
652-3202 FRANK CSINOS 652-1141
388-6275 Pager 2826
SEABOARD PROPERTIES LTD.
7173 West Saanich Rd., Brentwood Bay, B.C.

240 BUSINESS OPPORTUNITIES

GET INTO BUSINESS!
With an established bakery business located in a pleasant rural area including a growing delivery business besides the good, local traffic. Lots of equipment for $40,000, so get into business. Your first step is giving me a call.
385-3435 RUSS BLOW 656-4482
P. R. BROWN & SONS
Russell Blow 656-4482
P.R. Brown and Sons Ltd. 385-3435

CARPET DYEING
Perma Color is now accepting applications for a carpet dyeing dealership for Victoria and Vancouver Island. The system cleans and redyes faded carpets to the original colour or change the colour completely. For more details call or write Perma Color Canada Ltd, 4218 Yuculta Cres, Vancouver, B.C. V6N 3R5, 263-2222.

NEIGHBOURHOOD PUB:
Located Jaffray-Rosen Lake area in the B.C. Kootenays. Gross approximately $175,000/year, net approximately $60,000/year. Asking $360,000; $90,000 down includes three bedroom house. Contact Mr. P. L. Jones at East Kootenay Realty Ltd., 25 10th Avenue So., Cranbrook, B.C. Phone 426-8211 or evenings at 489-2408.

BUTCHER'S DREAM
Well established freezer meat business. Completely equipped. Walk in and begin earning an excellent return on your investment of only $7,500. Low lease agreement available to right party. Call 478-6050 evenings.

VARIETY STORE
Ideal family operation in suburban shopping plaza. Well established in expanding community. Asking $33,000 plus stock of approx. $18,000. Please call:
Residence Bill Remple Office
658-5794 477-1841
Block Bros. Realty Ltd.

BAKERY
Vancouver Island. Be your own boss, well established bakery and coffee shop for sale. Owner retiring. Good down town location in prime tourist resort. Victoria Press Box 610.

GROCERY STORE
Busy corner store, turnover of approx. $200,000 per annum. Full price $18,000 plus stock. Phone Victor Wong, 385-2458, Byron Price & Assoc. Ltd.

RESTAURANT
Located in Downtown Victoria, 37 seats. Ideal for a family operation. Asking $48,000.
388-7557 Clifton Mak 479-0788
Capital City Realty Ltd.

Vancouver Island Bakery Be your own boss, well established bakery and coffee shop for sale, owner retiring, good down town location in prime tourist resort. Victoria Press Box 610.

FLORIST SHOP A MEMBER OF UFC and FTD. Showing very good increase in sales and profit. Ideal owner operator situation. Apply Box 6316 Station C Victoria.

HOBBY STORE STOCK AND fixtures for sale. Whiteware, cold ceramics (no firing required). General supplies. Store rented by month. 595-2741, residence 382-6580.

UNIQUE TOY AND HOBBY business in upper Vancouver Island, $45,000 plus stock, further inquiries to Victoria Press Box 721.

PORT HARDY TAXI (1977) LTD. Only licenced taxi for the Port Hardy area. Curently operating four radio equipped cars. Contact Vern Logan, Totem Realty Ltd., Box 185, Port Hardy or 949-6755.

WELL ESTABLISHED DRIVing school with facilities to instruct all classes including air brakes. Long term contract, etc. Owner retiring. Write Victoria Press Box 810

CHARTER FISHING BUSINESS for sale, includes 31' Twin engine craft and boat house. Interested parties write Box 343, Sooke, V0S 1N0

COFFEE SHOP
Owner leaving country must sell before summer. Heart of downtown tourist area. $29,800. 658-5343 or after 5pm. 386-9570.

MUST SELL, INOVATION II Photography Studio. $22,500, for almost $30,000 in top-quality equipment and facility. 388-7485 or 384-5323.

FOR SALE. BEAUTY SALON, situated in beautiful Parksville. For information call 248-5911 weekdays or 338-5978 Sundays.

FULLY EQUIPPED PHOTOGraphy studio. Innovation II, 384-5323 or 388-7485.

SMALL GROWING BUSINESS showing good return. Travel necessary. 474-1687 after 6 pm.

LOCAL GARDEN CENTRE FOR sale, good location, phone 477-5361.

241 BUSINESS OPPORTUNITIES WANTED

MEDIUM TO LARGE MOTEL wanted on Vancouver Island or Lower Mainland. Reply to Victoria Press Box 808. No Agents Please.

244 REVENUE PROPERTY

DUNSMUIR 388-7868

WHAT A MIX!!
5 years old, in good condition, with 24 large 2 Bdrm suites, 5 large 1½ Bdrm suites, and large 3 Bdrm. unit. Nets $52,000 before financing after 3% vacancy allowance. If owner occupied will net more. Open to all offers and trades considered. Asking $502,500. Frank Wills 388-7868.

BROWN BROS on LANSHARD
"People Helping People"

SxS DUPLEX OAK BAY
Excellent location, owners occupy both sides so it's in tip top condition. 2 bedrooms each side — fireplaces in spacious living rooms, w/w carpets, sunny kitchens, full basements, family room and a 3rd bedroom in one side. Drive in garages. Large well landscaped grounds. $94,900.00.
REG SCHUMAKER 598-2333
(385-8771 anytime)

COMMERCIAL/RESIDENTIAL
Shows potential for $75,000 Gr. (Needs good management.) 100% parking. Priced for quick sale. $510,000. Call
388-6258 GERRY FINNIGAN

WAREHOUSE/OFFICE
3600 sq. ft. of warehouse leased at $11,700 per year with 3600 sq. ft. of vacant office suitable for light warehouse, light manufacturing or ?? Why rent? Move in here within 1 mile of City Hall. Price $190,000. Financing available. Call
388-6258 GERRY FINNIGAN
CEDRIC STEELE REALTY LTD.

244 REVENUE PROPERTY

SPOTLESS DUPLEX $59,900
Separate furnaces, separate light meters, separate hot water tanks in this immaculate up and down duplex. Main floor has 1325 sq. ft. with 3 bedrooms, living room with modern stone fireplace. Rent $350 per month. Basement suite is a 2 bedroom with an outside entrance, modern kitchen. Rents at $225 per month. One third of the high basement left for workshop and storage. Main suite vacant now. MLS 39176.
385-7721 Cliff Salmond 477-3626
GARDNER REALTY LTD.

APARTMENT BUILDINGS FOR SALE
71 Suites James Bay
67 Suites Oak Bay Junction
55 Suites Nanaimo
36 Suites James Bay
35 Suites Victoria
Plus many others, prices ranging from $19,500 per suite and from four years and up. For more info on these investment opportunities call SHANE BEFURT, 386-6164 or 479-0010. CASTLE PROPERTIES LTD.

$59,000 HALF OF 4-PLEX STRATA TITLE
Only 3 years old, 1000 sq. ft. 2 Bedrm suite plus 1 bedrm. suite. $6900 P.A. gross revenue, 6 appliances. Live in one suite and rent the other. Small house or property as down paymt. City location. Westgate Rlty. 388-9941. JIM RANSON 479-5910.

MOBILE HOME PARK NEWLY LISTED SUPER POTENTIAL $269,000 GOOD FINANCING STATEMENTS AVAILABLE
DOUG POWELL, 592-6417 or 386-6164 or pager 388-6275, No. 878, CASTLE PROPERTIES LTD.

26 SUITE APARTMENT THREE STOREY FRAME BUILDING.
13 YEARS OLD. EXCELLENT OPPORTUNITY FOR DEVELOPER OR SPECULATOR TO ACQUIRE AND UPGRADE. FOR FURTHER INFORMATION CALL R. HOLMES OR B. SPARK, PEMBERTON, HOLMES LTD. 384-8124.

1 $11,900 income forecast. Versatile property could suit owner occuppier. Well appointed throughout with 3 F.P.'s, sauna, ceramic tile kitchen, 6 appliances. $78,500 to clear estate.
2 $6,000 income forecast, good holding property, 2 suites adjacent to c-1. $59,900, asking price.
ROB ANGUS 652-2576
National Trust 595-2121

FAIRFIELD
Approx. $30,000 equity in Fairfield revenue for your apartment.
384-1424 388-5464 Pager 610

Smith, Dobson Estates Ltd.

10 Suites Oak Bay
Easily managed block in prime rental area. 5 2-bedroom and 5 1-bedroom large suites. Asking $235,000; low down payment to large 9% mortgage. For details please call Graham Ireland — res. 595-8845 or Doug MacKillop — res. 384-0308 or Island Homes Ltd., 386-7545.

2 DUPLEX
FAIRFIELD — $59,900 — 1-bdrm. suite up — 2-bdrm. suite down.
JUBILEE — $57,900 — R3 Zoned — 1-bdrm. suite up — 2-bdrm. suite main — Both very large suites.
386-3231 BOB HAHN 595-1642
BLOCK BROS. REALTY LTD.

EXCITING VALUE
Contains 14 rental rooms and suites inclusive and is located in the Fort Street development permit area, shows excellent return. Priced at less than actual assessed value $59,500. Exc. with LARRY LINEHAM 595-0134 or National Trust 595-2121.

APARTMENT
22 SUITES
$325,000
Gross $45,000. Flexible financing. Trades considered.
JOHN ADDICOTT 388-4434
WESTMONT REALTY

Mile 0 Area Duplex
Close to park, sea, walk to work. Rent lower for $300 per month and occupy 2 br. upper. Beautiful garden, fruit trees, quiet area, large dog run. $77,900. 385-4855 after 5pm. No agents please.

63 SUITE - ARP NANAIMO, $1,540,000. 58 suites - $1,160,000. 55 suites - $1,100,000, 16 suites - $385,000. All units in good rental areas and 5 years old or less. For information on these blocks or others call Stan Lind 383-1953 or 592-6887 Westad Realty Ltd.

21 SUITES
4 years old, and close to downtown. Annual gross over $42,000. Owner will carry 2nd mtge. Full price $325,000. JIM RANSON, 479-5910, Westgate Rlty, 388-9941.

FOR SALE BY OWNER, RENOvated up and down duplex, Gorge area, offers to $56,900. 382-7954 evenings and weekends.

"PRIVATE QUICK SALE"
Side by side 4plex, good holding property, $100,000 firm. 477-3156 or 382-1966.

SIDNEY - BY OWNER SXS DUplex, 3 bedroom, part basement, fenced yards. Appliances included. $69,900. 656-6897 after 6 pm.

9 SUITES, $129,000, GOOD REturns, no vacancies. Owner, 477-5796.

Opposite Beacon Hill Park
Ideal location to park, shops and downtown. 4 large furnished housekeeping rooms. Over 1900 sq. ft. on main floor. Large living and dining rooms with beamed ceilings, spacious, bright kitchen and 3 bedrooms. Full basement with extra room. $86,000. Owner 388-6186.

245 REVENUE PROPERTIES WANTED

APARTMENT BUILDINGS WANTED 50-300 SUITES
I have a prospective purchaser wanting a very large number of suites in Victoria up to ten years old. The newer the better and bigger the better. Prefers steel and concrete Hi-Rise but will also purchase large frame complexes if you are thinking of selling please call for a fast decision, financing is no problem. James Bay, Oak Bay, Fairfield, Jubilee areas prefered all inquires held in strictest confidence. Call SHANE BEFURT 386-6164 or 479-0010. CASTLE PROPERTIES LTD.

245 REVENUE PROPERTIES WANTED

CASH BUYER
For apartments or Commercial Buildings, must have true value exceeding $1,000,000. Will pay cash to financing or all cash. (Courtesy to agents.) All replies held in confidence. Please call
GERRY FINNIGAN
388-6258
Cedric Steele Rlty. Ltd.

EUROPEAN INVESTOR
Wants to expand his portfolio to include the Victoria area. He will look at any realistically priced revenue situation up to $3,000,000. Any reply will be treated as strictly confidential. Call
GLENN NICHOLLS
598-5144 598-7689
T. L. Mann & Associates Ltd.

APARTMENT BUILDINGS wanted, 12 to 36 suites. James Bay, Beacon Hill, Oak Bay or Fairfield areas. Reply with statement and photo to Chancellor Investments Corp, 325 7th St. E, Saskatoon. 306-652-6084. No agents please.

WANT FORT-COOK
Buyer wants apartment block in above area. Good cash pymt.
BOWDEN REALTY 383-5524

247 COMMERCIAL OR INDUSTRIAL PROPERTIES

Cedric Steele Realty Ltd.
388-6258

$71,100
Retail Warehouse complex, fully lesed, asking $675,000. Concrete building close to town. $160,000 cash to mortgage.
CEDRIC STEELE 592-3842

SHOPPING CENTRE
6 Tenants in this fully leased centre, net increasing to $103,000. Asking $1,000,000. Low down payment to good covenant.
CEDRIC STEELE 592-3842

Light Industrial Plus — Retail
Over 10,000 sq. ft. of property in two parcels — one has older rented home. The larger parcel is blacktopped and has chain-link fence and locking gates. Excellent location, close to downtown, ripe for development. Priced at $135,000. MLS. Please call
DAVID SOUTHALL
477-7291 (Bus.) 652-1201 (Res.)
D.F.H. REAL ESTATE LTD.

WAREHOUSE COMMERCIAL
27,000 sq. ft. of floor space, heavy duty construction, 1.17 ac. of land, ideal for distribution centre, less than 2 miles from City Hall, excellent leases, large part could be available for owner-occupier. Possible future expansion, $795,000 for sale by owner. Victoria Press Box 766.

SIDNEY COMMERCIAL
7,230 sq. ft. commercially zoned lot, just 100 feet from town center. 1,414 sq. ft. house, newly remodeled inside, suitable as shop, plus 2 bdrm. apt. Separate 2,460 sq. ft. workshop, storage building, with oil furnace. MLS $85,000. 656-3924 MAJOR LACE 656-2438
MONTREAL TRUST CO.

COMMERCIAL BUILDING
BURNSIDE AREA. Excellent modern bldg., main floor leased, 2nd and 3rd offer additional 3,000 sq. ft. for offices. Terrific possibilities for only $175,000. For further particulars and to view call
ELEANOR BRAY
477-0141 592-1130
THE PERMANENT

CAMPGROUND-TRAILER PARK
Beautiful 114 acre site only minutes from Victoria. Extremely well developed property with super cash flow and potential for more development. Trades considered on asking price of $675,000. Call
GLENN NICHOLLS
598-5144 598-7689
T. L. Mann & Associates Ltd.

NEW SHOPPING CENTRE
BUSY INTERSECTION
Quality Construction
Eighty per cent leased
Ten per cent return
For
$1,050,000
Call
JOHN ADDICOTT
388-4434 WESTMONT REALTY

APPROX. 1.9 ACRES OF COMmercial property near Colwood corner. Excellent highway exposure. Ready for development or good holding property. Revenue from existing building also. Asking only $3.20 per sq. ft. and must be sold! For information call ALMER OLSON, BILL JENSEN or BERT COLES, Royal Trust, 384-8001.

INDUSTRIAL LAND FOR lease within three mile circle. Several acres or small parcels. Will lease land or build to suit tenant. Long term or short term. Phone Ron at 656-1125.

FOR RENT: COMMERCIAL corner space on highway. Suite automotive or RV sales or rentals. Rent $100 per month. 478-4655.

FOR RENT OR SALE BY owner. Industrial shop and office on highway. Rent $600 per month or sell for $54,900. 478-4655.

WAREHOUSE
Strata title warehouses from 1300 to 1700 sq. ft. Call 382-4218, evenings 598-7273.

DOWNTOWN LOT, SUITABLE for deluxe restaurant, zoned commercial, priced to sell. 382-6881.

3930-3932 Douglas St.
$127,500, or half as Strata-Title or house on trade. 477-0303.

COMMERCIAL CORNER LOT on highway, $3.90 per square foot, 478-4655.

250 HOUSES FOR SALE

$5,000 DOWN $59,000
Only 3 years old. 3 Bedrms, 2 full bathrms, finished rumpus room, 6 appliances, carpet, fenced yard. No mtge. to be raised, owner will finance. City location, Westgate Realty, 388-9941, 479-5910.

Victoria Realty LTD.
386-3585

C. N. Montague
1720 LILLIAN RD 595-4413
FAIRFIELD REAL ESTATE PROPERTY MANAGEMENT

250 HOUSES FOR SALE

National Trust Realtor
HILLSIDE MALL 595-2121
3440 DOUGLAS 382-8101

COUNTRY SETTING
A cosy, 2-bedroom home snuggled in tall firs by a rushing stream — a unique property — 1½ acres — only a 15 minute drive from Victoria — priced to sell at $61,900. For further information call R. W. RHODES 382-8101 or 479-9241.

NEW HOME
3 bedrooms, full basement, 1½ baths (ensuite has shower) fireplace, full basement — asking $65,500 existing mortgage $40,044. R. W. RHODES 382-8101 or res. 479-9241.

GORDON HEAD
Brand new — asking $66,900 — 1st. mortgage $56,000 at 10¼% — 3 bedrooms 1½ baths, fireplace, full basement — MLS. For further infor. R. W. RHODES 382-8101 or res. 479-9241.

TRY $2,250 DN.
3 bedrooms, full basement, fireplace, drive-in garage — asking $45,000. R. W. RHODES 382-8101 or res. 479-9241.

7.77 ACRE FARM
Only a short drive north from Victoria. Fully modern 3 bedroom home plus a large concrete workshop (32x22). Fenced and cross fenced. Listed $95,000.
JOHN SHAVER 382-9444
OFFICE 595-2121

ESQUIMALT NEW LISTING
2 blocks from the water we have a solid 3 bdrm. home with a bright large suite in the high basement. Extra large lot — carport. Asking $69,500. RON CROW 592-4989 or 595-2121.

RETIREMENT GEM
Just listed — small 2 bdrm home with a drive-in garage or workshop. Good fenced yard with greenhouse. Priced for quick sale, at $42,500. call RON CROW (anytime) 592-4989 or 595-2121.

SOMETHING FOR EVERYONE
Two bedrooms and 2 pce bath upstairs for the children, main floor has master bedroom, den, big kitchen, dining room, living room and 4 pce bath. City views from spacious sundeck, plus a full basement with rec room and workshop. Good price $67,500. MLS 39585. GRAY LAITE 656-5267, OFFICE 595-2121.

NO TRAFFIC
On a cul-de-sac; safe and quiet. Brand new 3 bedroom home with full basement. Thermopane, heatilator fireplace, sundeck, carport. Quality guaranteed by a 5 year warranty. $57,900 — a great price for this location. ROB ANGUS 652-2576 or 595-2121.

LOCATION
MAKES A DIFFERENCE. Well appointed 3 bdrm, 3 bathroom townhouse, in town but very secluded. Fenced yard, fireplace and only 3 neighbours. $56,900. ROB ANGUS 652-2576 or 595-2121.

TOP OF THE WORLD! VIEWS! .41 ACRE
Immaculate high view property in Cedar Hill area. Spacious 2 bedroom home, living room with fireplace, ample dining room, Paneled decor. Big attached garage. Overlooking 118x150 Rockgarden. Priced to sell at $75,900. Sorry, No drive-by. Call
382-8101 RUDY ROST 658-5490

$49,000 TO $55,000
Are you in need of a 2 or 3 Bedroom home with Basement? Do you need to be close to schools or transportation? Do you need extra parking? Do you need reasonable monthly payments? Do you need to be in Saanich West or East. The Gorge, Oaklands, Victoria proper? If you answer yes to any of the above, then call me HAL BARBER 382-8101 or 385-1047.

DFH
D. F. Hanley & Associates Ltd.
1557 McKenzie 477-7284

EASY TO PURCHASE
Brand new 3-bedroom, 1½-bathroom home in quiet neighbourhood. Little cash required with a large 10¼% mortgage, assumable. Built just a little better and excellent carpets, cabinets, etc. Offered exclusively at $69,900.
GEORGE HESS
477-7284 (Bus.) 479-7069 (Res.)

ACCENT ON FAMILY
This 3-bedroom home situated on .71 of an acre is just minutes from Town and features large cozy family room, gleaming hardwood floors in Living/Dining Room. 2 extra bedrooms in fully developed basement. Games room and excellent workshop. Well landscaped with mature shrubbery. Offered at $77,500. M.L.S.
GEORGE HESS
477-7284 (Bus.) 479-7069 (Res.)

THERE IS AN ALTERNATIVE
If your home is too large and you have decided to move to an elaborate Condominium, yet feel you're not quite ready for apartment living, here is the alternative 2-bedroom, no basement home on a large, however, easy care lot overlooking Haro Strait, a million-dollar view. Gracious accommodation, elegantly appointed, sunny kitchen, quiet area and so easy to maintain. Parks and beaches at your doorstep for those quiet walks. Extremely appealing to the discriminating purchaser. Offered for sale at $99,500. Exclusive:
GEORGE HESS
477-7284 (Bus.) 479-7069 (Res.)

TENNIS ANYONE
No waiting for a court if you buy this excellent country home. You can own your own professionally designed court, 55x120 ft., fully fenced. The home is situated on 5½ acres, 15 minutes from City Hall. Over 3,300 sq. ft. of luxuriously-developed living area, 4 extra large bedrooms, 2½ bathrooms, Master ensuite, Living room 18x21 ft. with used brick fireplace. 15x18 dining room decorated in Victorian elegance with a rough white marble floor to ceiling fireplace. Fully modern Kitchen featuring Jennair stove, 3-stall barn with 13 ft. hayloft and split cedar fence are other attractions. 25x21 Billiard room with wet bar. Offered at $159,000. MLS.
GEORGE HESS
477-7284 (Bus.) 479-7069 (Res.)

CENTRAL SAANICH
2 yr. old, 3 bdrms., full bsmt., strata duplex on quiet no-thru street. 12'x30' sundeck with beautiful view. L.R. with fireplace, thermopane windows. Nicely landscaped with lots of trees. Only $56,900. 652-4349.

250 HOUSES FOR SALE

OAK BAY 480 BEACH DRIVE $139,500
Unobstructed sea and mountain view, 3 bedrooms, den with fireplace, wall to wall carpet, 3 sets of plumbing, thermopane windows, easy care property.
MURRAY BLANNIN
598-2200 388-6258

FAIRFIELD BY THE SEA
Asking only $66,500 for this Linden Ave. 3-bedroom home with a great, totally self-contained inlaw suite. Living room with a fireplace, dining room, a large kitchen and breakfast room. Lovely full, high basement. Nice lot with a separate garage. To view this exclusive call
PATTIE or PETER BARDON
388-6258 384-3947

OAK BAY 480 BEACH DRIVE $139,500
Unobstructed sea and mountain view, 3 bedrooms, den with fireplace, wall to wall carpet, 3 sets of plumbing, thermopane windows, easy care property.
MURRAY BLANNIN
598-2200 388-6258

FAIRFIELD BY THE SEA
Asking only $66,500 for this Linden Ave. 3-bedroom home with a great, totally self-contained inlaw suite. Living room with a fireplace, dining room, a large kitchen and breakfast room. Lovely full, high basement. Nice lot with a separate garage. To view this exclusive call
PATTIE or PETER BARDON
388-6258 384-3947

SWINERTON'S REALTY WORLD

Elbow Greasers 900 Admirals Rd. Your Chance
Semi-bungalow with full base. 2 Bedrooms down, 2 up. Nice treed lot. Among lovely homes. Vacant. Needs paint. Only $47,500 MLS.
ED JUPP or KEN WATERS
385-2481 (24 Hrs.)
Swinerton Stewart Clark Ltd.

SEASPRAY PROPERTIES LTD./REALTOR
1911 QUADRA 386-3124
1175 NEWPORT 595-3151

LITTLE HOUSE
Let me show you this little house that is 25 years young. It has 2 bedrooms, living room, kit and downstairs there is another bedroom PLUS a full basement. It is as CLEAN AS A WHISTLE and PRICED TO SELL at only $44,900.
CALL ME!!
SPENCER LEE
386-3124 (24 hrs.)

Glengarry Realty & Investment Corporation

WATERFRONT
Sooke Basin
1993 KALTASIN
Owner has moved to Nanaimo, immediate possession. Must sell, no reasonable offer refused. Asking $85,900. MLS. Drive by and call.
DON MacGILLIVRAY 658-5135
GLENGARRY REALTY 479-7138

BLOCK BROS.

STARTER SPECIAL ESQUIMALT
On a quiet street. Nice, level, landscaped lot. Immaculate in and out. A bright and cheery two-bedroom home plus large garage with attached room for your guests. $42,900. MLS.
478-5561 BOB PAUL 478-2477

BUNGALOW $47,500
This two-bedroom bungalow has been completely updated with new roof, wiring 7 plumbing. Features include: a quiet street with nearby shopping, private backyard with fruit trees, fireplace in living room, den, dining room, family room and a separate garage. Price includes a built-in dishwasher.
PETER VENCENT 595-0591 or
DON MARSDEN 595-5962
CASTLE PROPERTIES LTD.
386-6164

52 HOMES
Your choice — from 1 to 6 bedrooms all areas — down-payments from one hundred dollars to all cash — prices from $26,500 to $69,900 — For further details
R. W. RHODES
382-8101 or 479-9241
National Trust Co. (Douglas)

VENDOR DESPERATE
Over 2100 sq. ft. finished (1500 main), Mansard roof, 4-bdrm, 1-yr.-old, located on Lochside in Turgoose Point area. Features a large lot with sea glimpses, 3 four pce. bathrooms, eating nook in kitchen, finished rec room with fireplace. Asking $79,500 but all offers will be given careful consideration. Larry Haddon, 592-7735. British American Realty Ltd., 385-1431.

OPEN HOUSE Wed. Thurs. 2-4 4055 Dawnview Dr.
(off Edgelow & Gordon Hd.)
3 Brand new homes to choose, priced at $79,900 to $96,900. Situated on quiet cul-de-sac close to UVIC, all schools, Racquet Club & shopping centres. Trade-in considered. Buy direct from known builder and save commissions. For information call Mrs. Pat Saulnier, Kasapi Const. Co. Ltd. at 538 Dupplin Rd. at 386-6191 or evenings 384-2197.

½ ACRE OF PRIVACY
On year round creek, new 3 bedroom home by builder, $69,500. Phone 479-8134 after 6 pm.

250 HOUSES FOR SALE

Century 21
MAYFAIR REALTY
Mayfair Centre
386-2955

VIC WEST $44,500
Family home on good lot. Newly listed 4 bedroom in nice area. All clean and tidy. Rock fireplace in living room. Full basement with drive-in garage. Attractive in appearance and price. MLS. PETER SYKES, 386-2955 or 382-3216.

FLORENCE LAKE ONE YEAR OLD 1,000 SQ. FT.
Modular home on ⅓ wooded acre. 3 bedrooms, all appliances included. Home is on concrete pad, skirted and has large front deck. Country living, 15 minutes from town. $49,500 FULL PRICE. NEW MLS. PETER SYKES, 386-2955 or 382-3216.

BLENKINSOP ROAD
Three year old, 4 bedroom family home on nicely treed easy care lot. Fully finished and many quality touches. Sundeck off kitchen, 2 fireplaces, gthermo-windows. Triple plumbed. Priced at $76,900 with attractive assumable mortgage. Call for details PETER SYKES, 386-2955 or 382-3216.

GORDON HEAD
Truly spotless no step two bedroom home in area of new and expensive homes. Lovely yard with garden shed and workshop. New, roof and all services updated. Asking $59,900. New MLS. LEIGHTON NOBLE, 386-2955, 388-6275, Pager 789.

YOU'LL HAVE TO WAIT
For this brand new MLS until June 30th when the Vendor is transferred. No steps, three bedrooms, Hollywood kitchen, red brick raised hearth fireplace, fruit trees and gorgeous view of the valley. Asking $49,900. LEIGHTON NOBLE, 386-2955, 388-6275, Pager 789.

LOWER LANSDOWNE
New MLS in terrific area not far from Jubilee. Two bedrooms, full basement home in top condition with perfectly kept garden. Call for details and viewing. LEIGHTON NOBLE, 386-2955, 388-6275, Pager 789.

Capital City REALTY LTD
1815 Blanshard St. 388-7557

THREE, FOUR OR FIVE BDRMS, 3 BATHROOMS
Excellent Gordon Head location close to all levels of schools, 4 yrs. old with app. 1800 sq. ft. finished. Sundeck plus fully fenced rear yard. Priced for action at $72,500.
G. Tews 477-2732, 388-7557
B. Blacklaws
479-4097, 388-7557

GLEN LAKE SPLIT SECLUDED ⅓ ACRE FINISHED REC ROOM
Newly listed. Very quiet cul-de-sac bordering park. Fridge, stove, dishwasher, drapes plus color TV. Three bedrooms ensuite. Lots of work area. Treed lot. Sundeck. Very reasonablly priced at $59,500.
388-7557 G. Tews 477-2732
B. Blacklaws
388-7557 479-4097

FOUR BEDROOMS TWO FIREPLACES ½ ACRE TREED LOT
Lovely Saanichton location. Very quiet location. Over 2100 sq. ft. finished. Super quality construction, VLA standards. Galley kitchen with eating area. Great workshop for the hobbiest. Double car garage. May 30th possession. Priced at only $83,900.
388-7557 G. Tews 477-2732
B. Blacklaws
388-7557 479-4097

GARDNER REALTY Ltd.
895 Fort St. 385-7721
(24 HR. SERVICE)

THE GREAT GET-AWAY
Ever want to get out of the city hustle and bustle, but still have the convenience of a modern home? I've listed a 2-year old, 2200 sq. ft. home jut 15 mins. from town. 3 Brs, 3 bathrooms, 1 heatilator FP and 1 unique stone FP in huge rec room. The thermopane windows help keep the oil bill down to $20 per month. Large sundeck with southern exposure. Mountain views. This attractive home is situated on 100x165 fenced lot. Stove, fridge and dishwasher stay. Priced for quick sale at $64,500. FIRM. Please call for private showing. MLS 39177.
KENT MACLEOD
385-7721 595-4273

SOOKE BEACH WITH SUITE
100 yds. from the waters edge! This lovely 7-yr.-old, 3-bedroom home has a self-contained 1-B.R. suite with an outside entrance. If you don't need the suite you have an extra bedroom plus a super-size rumpus room with a fireplace. Double carport. 118'x97' yard with trees. Fridges, ranges, washer and dryer and all drapes stay with house. Call me anytime. Vacant April 1. MLS $61,500 ASKING
385-7721 Cliff Salmond 477-3626

LARGE 3 BEDROOM WITH 2 BEDROOM SUITE $59,900
Just listed, this white stucco home of 1325 sq. ft. has a separate 2-bedroom suite with outside entrance, separate light meters, separate oil furnaces, separate oil tanks, new carpet, gutters, etc. Rent both suites or live in one and rent the other. A must see! Call:
CLIFF SALMOND
385-7721 477-3626

HOUSE AND DUPLEX FOR sale in James Bay. 383-8807.

250 HOUSES FOR SALE

B.C. LAND AND INSURANCE AGENCY LTD.

In-Law High Tolmie

A magnificent home with superb views overlooking Victoria. Redecorated with plush quality carpeting enhancing all living areas. Features 3 bdrms, spacious (14x25) in-line L.R.-D.R. and feature F.P. Step-saving kitchen with relaxing sundeck to enjoy the view. A self-contained, 1-bedroom, in-law suite enhances this investment. New M.L.S.
Asking $84,500.
Chummy Crabbe
388-5555 479-7998
(24 Hrs.) (Res.)

WHITTOME'S

2 BDRM. $41,900

NO BASEMENT STARTER HOME ON PROPERTY WITH FUTURE POTENTIAL. TWO BEDRMS. WITH LIVING RM. AND KITCHEN, IS COMPACT YET COMFORTABLE. LEVEL LOT WITH FRUIT TREES AND GARDEN. LOCATED T NO. 4 HELMCKEN RD. MLS.
479-1667 DOUG RELF 479-5761

NO STEP SECLUSION

THIS RANCH-STYLE HOME IS NESTED AT THE BACK OF AN EXTRA LONG GARDEN LOT SURROUNDED BY MATURE TREES AND FLOWERING SHRUBS. 2 GOOD SIZED BEDRMS. 1½ BATHS, A LIVING RM. WITH FIREPLACE THAT WILL DELIGHT YOU AND A HOBBY OR FAMILY ROOM. ASSURE COMFORTABLE LIVING. CLOSE TO TOWN IN THE BRAEFOOT AREA. $67,500. MLS.
479-1667 DOUG RELF 479-5761

Island Homes Ltd.
2504 DOUGLAS
386-7545

OPEN DAILY 1:30-4:30 $78,000 1441 MERRITT

Brand new Tudor style home close in. Double glazed bay windows, 10" insulation in the ceiling. 1440 sq. ft. of top quality construction. Double carport, large sundeck off den, rock fireplace, eating area in kitchen.
JOE MANTON 382-5211

T/C TOWN AND COUNTRY REALTY
577 DOUGLAS 382-7276

DESIREABLE 3 BEDROOM SPLIT LEVEL $68,900

Immaculate 8 year old home in nice area of Gordon Head. 3 bedrooms — master with ensuite and walk-in closet; spacious 13x21 living room with fireplace and bay window; dining room with sliding glass door to sundeck; bright cheery kitchen with breakfast nook; and family room or fourth bedroom down. The lot is larger than average (over 10,000 sq. ft.) with ample room to park motor home, or boat. To view phone Jim webber 382-7276 or 658-5977 (res.).

Century 21 WESTERN HOMES
1037 Cloverdale 386-3494

LARGE LOT 2-BR HOUSE $39,900

Growing area of Langford. Well kept home on 66x154 lot with room for your dog to run. Call BILL PETTINGER or TERRY SMOLLETT, 386-3494 (24 hrs.)

PRAIRIE PEOPLE

Live by the sea. Dead end street, water views. 3 or 4 bedrooms, big sunny kitchen, 2 baths, living rm, family room with white rock fireplace. Offers on $58,900. BILL PETTINGER, 386-3494 (24 hrs.)

NEW LISTING WATERFRONT $89,900

.33 of acre including 72 ft. of waterfront allowing you a beach of your own to enjoy plus superb open sea, island and mountain views. The home is just 3 yrs. old, 2 storey with 2 or 4 bedrooms depending on need, extra large rec room with R.I. plumbing for a bar — in all over 2500 sq. ft. of quality living, conveniently located to town, airport and ferries. An excellent buy at only $89,900 with viewing strictly by appointment only.
Exclusive.
LEE WROBEL
RANDY SMALL
388-6275 Pagers 965 or 654
British American Realty

DUNSMUIR 388-7868

4 BEDROOMS

Quality spacious Family Home — Sep. Dining Room — Living Rm with Fireplace. Large Den with Fireplace. Modern Family Kitchen with Dining area/ 2 Bathrooms, Games or Library Room. $110,000. One of Victorias Best Residential areas. EXCLUSIVE. Allan Klenman, 656-4242, For Appointment.

DUPLEX

Lower suite to be finished. Ideal opportunity for handyman. All on large 82x122 lot. Owners will carry financing for 90 days. If you are looking for a money maker — Call now. A. Klenman, 656-4242, 388-7868.

ATTRACTIVE 2 BEDROOM, NO basement home. New heating, hot water tank, gutters, etc. Large seperate garage. Immediate possession. $39,900 Carey Rd area. 479-7063 or 652-5763

250 HOUSES FOR SALE

BOORMAN'S
612 Fort St. 386-7521
2045 Cadboro Bay Rd. 595-1535
BOORMAN INVESTMENT CO. LTD.

GORDON HEAD PARTIAL SEAVIEW

Spacious stucco bungalow of L.R., D.R., 3-BEDRMS. and two full bathrooms on main. Rumpus rm., 2 BDRMS., sewing room lower floor, double garage with sundeck, extra parking for camper or boat. Lot size 136'x80'. $89,500.
WILLIAM HOLLICK
592-6470 386-7521

CONVENIENT VERY CLEAN TOLMIE OFF QUADRA

Living room and fireplace. Dining room and dining area in kitchen. Built-in Tappan oven and range. 2 bedrooms on main. Full basement with lots of storage space. Smaller, easy-care lot. Exterior of building all redone. $58,500. ML.
CALL JOHN HOLMS 386-7521

BIG, BIG VALUE

Don't delay in seeing this exceptional home, very clean and very spacious. Close to Sears on quiet road. Main floor has large living room, dining room, big bright kitchen, large bedroom or den and full bathroom. Upstairs are five bedrooms and also full bathroom. Full basement, stucco exterior. Offered at $51,900 only. MLS 39770. To view call:
OLGA ZACHARY
595-1535 592-2265

RARE OPPORTUNITY 2 BEDROOMS NEAR SEARS

Newly listed and only 13 yrs. old this attractive home with hardwood floors on main has living room with fireplace, dining room, kitchen with eating area and 2 large bedrooms. There are only a few stairs to full high basement which has a large rec. room plus lots of potential for further development. There is a pretty patio leading to landscaped easy care garden fully fenced. This house is ideal for young and old and so realistically priced to sell at $55,750. Don't delay calling today to view.
VIVIENNE GENT 592-2656

FOR SALE Royal Trust
477-0191
384-8001

SERCRET FORMULA

Take a delightful 2 acres, add a near new, four bedroom, 3 bath, ranch style home, add a large workshop or barn, blend thoroughly with an enjoyable country atmosphere and serve at $89,900.
LES ADAIR-WILLIAMS
477-0191 383-9950

GORDON HEAD

Large foyer, Cathedral entrance to family home in prime area. 4 B.R.s, spacious L.R. and D.R. Large sundeck overlooking garden with room for pool or tennis court. Close to the sea. Call today to view with
HAZEL CAMPBELL 721-5218
CONNIE REYNOLDS
477-8914 or 384-8001

WALK TO SHOP

Situated between the 2 large shopping centres on a quiet cul-de-sac this home offers 3 B.R.s on main plus one in fully-developed lower level with rec. room, wet bar, enclosed laundry area. Mint conditions throughout. Large deck off kitchen and added secluded fenced brick inlaid garden patio with B.B.Q. Large assumable mortgage at 10¼% rate. You must see this one. Call
CONNIE REYNOLDS 477-8914 or
HAZEL CAMPBELL
721-5218 or 384-8001 anytime

CADBORO BAY

Custom executive no-step rancher with heavy shake roof and quality throughout the 1750 sq. ft. Entertainment size L.R. and D.R. Den with floor-to-ceiling old brick F.P. Large master B.R. with walk-in closet and 3-pce. ensuite. Extra second B.R. Oak cabinets throughout. Jenn-Aire range, instant hot water, garburator, imported bathroom fixtures. Vacuum system. Hot water heating system. Automatic doors on double attached garage. $139,500. Exclusive with
CONNIE REYNOLDS 477-8914 or
HAZEL CAMPBELL
721-5218 or 384-8001

BLOCK BB BROS.

SELL THROUGH VIDEO

OPEN HOUSE 539 VIEW ROYAL WEDNESDAY, 6-8

Near the water on a quiet street, you will enjoy the serenity and beauty of natural surroundings in this well-kept 3-bedroom home. Offered at $67,500. THIS IS YOUR OPPORTUNITY TO VIEW AT A SPECIAL MID-WEEK SHOWING WITH
GLORIA McCLEAVE
386-3231 478-2985
(Bus.) (Res.)

BEAT THIS!

4 Yrs. old, 4 Bdrms, 3 Baths, 2 Fireplaces, undercover parking for camper and boat. Beautiful brickwork, heavy shake roof. Dining room plus huge bright family kitchen. Delightful rec. room. Big 10% mtge. One block to school in area of new homes. A HAPPY HOME. $69,500. OWNER TRANSFERRED.
386-3231 FRANK OLIVER 383-6904

3 BDRMS. 55x258 LOT

GORGE AREA — Family home with 3 Bdrms, Family kitchen, Fireplc. Plus 7 ft. bsmt with 4th Bdrm, Family Rm and 3-Pc. Bath — $64,900.
386-3231 BOB HAHN 595-1642

WANT A HOME PLUS BUSINESS?

Here's the perfect combination. For extra income — Drive by 1608 Camosun. Then call me for details. $58,900.
MARGARET PRICE
386-3231 477-1941

DFH 477-7291
D.F.H. Real Estate Ltd.
1559 McKENZIE AVE.

FAMILY SPECIAL

Exceptionally fine executive home in Gordon Head near beach and University. Over 2000 sq. ft. Large living room, separate dining room, 5 bedrooms, 3 bathrooms, rec room. Large deck, double carport. 95x106 lot. By owner. 477-8110.

OPEN HOUSE
Saturday, Sunday 2-4, 821 Canterbury, large lot with fruit trees. $65,000. 479-3591.

250 HOUSES FOR SALE

Canada Trust Realtor 595-5131

New Contemporary $68,500

Designed with vaulted ceilings, clerestory windows to make it lovely and bright, 3 bedrooms, 3 bathrooms (1 roughed in), a heatilator fireplace, a finished rec room makes this home one of the best buys. Hurry. Drive by 3950 Reynolds Court — Quadra-McKenzie area.
FRED LERCH 477-5120

South Oak Bay $63,000

Charming 2-bedroom, 2 bathroom home on secluded lot, one block to the sea. View and make an offer with:
LILIAN McLEOD 658-8441

Gardener's Delight Central Saanich

Large level lot 100x200 producing hundreds of pounds of vegetables, berries and fruit. Lovely lawn and flowers in front. Solid 4 bedroom home with beautiful valley views. Vendors have purchased so priced to sell quickly at $83,900. To view anytime please call:
LILIAN McLEOD 658-8441

NEW HOME DIRECTORY IN COLWOOD

A WIDE VARIETY OF BUNGALOWS, SPLIT LEVELS AND TWO-STOREY HOMES WITH FULL AND OPEN BASEMENTS PLUS R.I.D.P. READY FOR DEVELOPMENT. ALL HOMES INCLUDE THERMOPANE WINDOWS, EXTRA INSULATION, ELECTRIC HEAT, FIREPLACES AND MORE. CHOOSE A PLAN, LOT, COLOR SCHEME, AND TYPE OF FINANCING TO SUIT YOU. WE ALSO HAVE TWO STOREY AHOP DUPLEXES $1250 DOWN VERY NICELY APPOINTED. ALL HOMES CARRY A 5 YEAR WARRANTY. VISIT OUR DISPLAY HOME AT 544 STORNOWAY OFF WISHART RD. AND DISCUSS YOUR HOUSING NEEDS. P.S. SOME HOMES QUALIFY FOR $2500 GRANT.

WED-FRI 1-6
SAT.-SUN 1-5

FOR MORE INFORMATION PH. KEN MILLAR AT 478-1721 or 384-8075 PAGER 519

FOR YOUR CONVENIENCE HOME DIRECTORY MAP LOCATED AT CORNER OF SOOKE AND METCHOSIN RD.

RIDLEY BROS.
DEVELOPMENT CO. LTD.
MEMBER VICTORIA HUDAC

david burr LTD.
655 FORT ST. 384-9335

FAIRFIELD OPEN HOUSE 1325 MAY STREET

TUES. THRU TO SAT.
2 to 4

Looking for family accommodation at low cost? See this 4 bedroom home located in a good area, near schools, bus and shops. Attractive living rm. with fireplace, separate dining room and spacious kitchen. Good size entrance hall with open staircase to bedrooms. Oil heat, 60 gal. hot water tank and 200 amp service. Immediate possession if desired. Needs some work, but good value at
$45,900
W. E. (Wil) WILSON 477-4328
MLS #35569 384-9335

Kasapi Homes

$47,900
3151 Glasgow St., $1900 DP could move you into this nice 2 Br. Home with Full Basement Plus Garage.

$49,900
2018 Chambers St. close to Vic. High School, this older 3 Bedroom home has nice foyer entrance with LR and Family Rm. on main level and 3 Br's upper level, plus full basement for future development and separate garage.

$57,900 & UP
Could move you into a BRAND NEW HOME, location and style your choosing. Do some of the construction work yourself and save money.

$71,900
1821 Chimo Close off Fairburn and Gordon Head Rd. this 2 yr. old home is close to all schools and Racquet Club. Good bus service. Vendor is willing to carry a mortgage with only $2500 Down Payment.

$79,900
3 BRAND NEW HOMES EACH IS DIFFERENT STYLE AND FLOOR PLAN. Close to UVic, all schools and Racquet Club. These homes are situated in quiet cul-de-sacs where homes are priced $75,000 to $125,000. Trades considered. Buy direct from known builder and save commissions. For information call Mrs. Pat Saulnier, Kasapi Const. Co. Ltd. 538 Dupplin Rd. at 386-6191 or 384-2197.

OAK BAY UNIVERSITY. Executive family home, 3,000 square feet well finished, 4-5 double bedrooms, den, family room, recreation room, spacious modern kitchen. Fully insulated, picture windows with double glass, wide vistas of lawns, trees, flowering shrubs. Clear title. Summer possession. $110,000. 598-3985.

MT DOUGLAS PARK
Is only 1 block away from this quality 4 level split with 3 bedrooms and 3 bathrooms. 1850 sq ft developed and room for more. Well planned kitchen has built-in dishwasher and Citation cabinets, 2 sundecks and quiet street. Mountain view. Asking $74,800. No agents please. 721-3918.

MARIGOLD-MOVING
Easy upkeep on lot and decorated 3 year home. Sunny interior, nook, dining room, 3 bedrooms, 1½ baths, basement, carport, low heat, near buses, schools, shopping. 4035 Daffodil Place (culdesac), 479-4812 after 5:30. Offers. Open House Saturday, Sunday, 1-5.

250 HOUSES FOR SALE

SHOW HOMES 6836-6842 Jedora

(off Wallace to Woodward Dr.)

Victoria's best home buys. Executive quality at $85,900. 10½% mortgage or will custom build to your requirements. To view phone 658-5356.
S. FIORITTI CONST. LTD.

BY OWNER

Appr. 2 acres of parkland, 6 yr. old split level, 4 bedrooms, 2 bathrooms, 2 floor to ceiling fireplaces, wall to wall carpet plus large chain link fenced parking lot with automatic lighting for boat, car and truck storage. Plus new 27'x40' fiberglass green house with cement floor for growing plants commercially or for your pleasure. This property is just like a park. I will take a condominium, motor home, side by side duplex or older home as down payment and hold remaining mortgage. Full price $130,000. Phone owner 479-2209.

CAN YOU RECOGNIZE A BARGAIN! $58,900

Three bedrooms, two baths, newly built with Netherlands care by precise craftsman. High, full basement, brick fireplace, panoramic views, corner lot and fruit trees. Delightful! Why settle for a used home and it's attendant problems? Too good for a driveby. Yes, it is close to Victoria schools and hospitals. Phone Lynette Delahunt, 592-9224 or 592-2407.
MARGETTS and GOWER
OAK BAY PROPERTIES LTD.

LARGE CHARACTER HOME off Gorge. Striking rock fireplace and brick archway set the mood. Beamed ceilings and spacious rooms give tranquility. Large kitchen with unique eating nook. Builtin dishwasher, stove included. 3 large bedrooms, 1 down plus separate den off kitchen with sliding doors to the fully fenced yard. W/w and drapes throughout. Gardeners will love the humus soil. Full selfcontained 1 bedroom luxury suite upstairs which is rented for $275 per month and never vacant in 3 years. Many builtin features. Asking $84,000 for quick sale. For appointment to view, 384-4711.

MANN
T. L. MANN & ASSOCIATES LTD.

SIDNEY

Old cottage style house. Liveable. 2 bedrooms. Lovely lot in area of nice homes. Live in and build at your convenience. Offers considered.
598-5144 KEN MANN 477-6773

$53,900 BRAND NEW GLEN LAKE

—3 bedrooms
—Part basement
—¼ acre
—Fabulous lake view
—Heatilator fireplace
—Just reduced $5,000
—Good financing
DOUG POWELL, 386-6164 or 592-6417 or pager 388-6275, No. 878. CASTLE PROPERTIES LTD.

CLOSE TO TOWN

Older character 3-bdrm home in Begbie/Pandora area, 2 fireplaces, formal dining rm. with beamed ceiling, full basement, fenced yard. Early possession, large assumable morgage. $54,900. Ian Rudian, British American Realty Ltd., 385-1431.

EXCITING BROADMEAD $129,900

Here it is — fresh on the market and a great buy. 3 bedrooms, sunken living room, open beam vaulted ceiling, indirect lighting, genuine oak hand-crafted finish and unbelieveable quality throughout. HURRY — this won't last. DOUG POWELL, 592-6417 or 386-6164 or pager 388-6275, No. 878.

BY BUILDER GORDON HEAD

Lovely new home, 1770 ft. of comfortable living. Not a tract house, many extras. Three bedrooms, three baths. Close to shopping, schools and University. Asking only $78,900. See 1586 Burnley 1:30 to 4:00pm daily or phone Bruce, 592-0995.

OPEN HOUSE 1464 ROCKLAND

DAILY 2-4 PM
BY OWNER
Tudor style home built 1975, overlooking Government House and water, owner can now reduce price from $143,900 to $129,900. Also can be seen by appointment. Phone 384-4529, 386-1744.

SIDNEY, $45,000 BRAND NEW

—3 bedrooms
—Landscaped yard
—Large property
—Super value
—Last of 20
—DOUG POWELL, 592-6417 or 386-6164 or pager 388-6275, No. 878. CASTLE PROPERTIES LTD.

COLWOOD $58,500 JUST LISTED

Be the first one to see this new listing, won't last long. 4 bedrooms, large L.R. with fireplace, dining room with sundeck, full bsmt., carport, fenced yard.
479-3612 KENT DEANS 478-8316
Century 21, Suburban Realty

BY OWNER

Large 4 year old home in Central Saanich
5 bedrooms, den, 3 bathrooms, wrap around sundeck with sea and mountain views. Superior construction. Treed, easily maintained lot on cul-de-sac. Valued in high 80's. Moving, must sell. No reasonable offer refused. 652-5860.

METCHOSIN - ALBERT HEAD. 1.6 acres with ocean views. 1350 sq ft house. Has thermopane and double glass throughout. Kitchen with large dining area. Living room has brick fireplace. 3 bedrooms, 1½ baths, utility room. Finished basement has 4th bedroom, ½ bath, drive-in garage. Large separate workshop, finished and heated. Small 2 stall barn and chicken house. $98,500. By owner. 478-3860.

GORDON HEAD BY OWNER

4 bedroom family home, 2½ baths, rec room with den, sea glimpse on quiet crescent of quality homes. $98,500. 477-4132 for further information and appointment to view.

ESQUIMALT, SIDE X SIDE DUPLEX. Carpeted, refrigerators and stoves, 3 bedrooms with fireplace, and 2 bedrooms. Rents $610. Asking $62,700. 388-9289 Owner.

250 HOUSES FOR SALE

WESTMONT REALTY LTD. 388-4434

IMAGINE THIS

1. Only 3 years old.
2. High location.
3. Views from Mt. Doug to Mt. Tolmie.
4. 4-Pce. ensuite bath.
5. 14x26 finished rec room.
6. Super large laundry.
7. 3rd bath roughed-in.
8. Within walking distance to town.
9. Private rear yard.
10. Drive-in garage.

$83,900 Full Price. New exclusive with:
388-4434 JOHN BUNYAN 383-7777

MARIGOLD RANCHER $54,900

This cozy well-situated home has what most families need: 3 good sized bedrooms, 16'x16' living room, kitchen with eating area, mud room, drive-in garage, private back yard and close to all amenities. It's in an excellent location and priced for QUICK SALE. For Details call:
LINDA ANDERSON 721-3008

ALMOST NEW

3-Br. Townhouse with $3,400 Down plus your Qualification for the B.C. Grant. You can move right in to Passmore Place. Full basement, Living area main floor, Bedrooms up makes comfortable family living.
388-4434 ARNOLD MARR 477-6233

BEAUTIFUL SWAN LAKE

Views from an immaculate 3-year-old — Large br, dr, lr. Located in a handy, close to everything quiet street. Heat-saving fireplace. Paved drive and nicely landscaped.
388-4434 ARNOLD MARR 477-6233

$45,000 $1250 DN $300/MON

QUALITY BUILT 3 BR HOMES. FIREPLACES, COLOURED FIXTURES, DOUBLE GLAZED WINDOWS, INDIVIDUALLY DECORATED; 5 YEAR WARRENTY. CALL GORDON ENGLISH OR GORDON ROBERTS.
388-5641 479-5613
383-6803
OPEN SAT. & SUN. 1-4
LEANO DEVELOPMENTS LTD.

SIDNEY, $43,900
By owner. 3 bedroom home with living and family rooms. Well fenced lot, room for expansion as large attached garage is very well built and could be converted to living space. Fridge and stove included. 656-4918 after 6pm or all day Friday, Sunday, Monday.

OPEN HOUSE $39,900
Sat-Sun. 3251 Happy Valley Rd. Make sure you see the inside of this sunny, clean 2-bedroom character home. Bright, spacious kitchen, darling cedar bathroom, cosy cedar living room, large country lot. Loved, cared for. 474-2984.

GORDON HEAD
Extremely well built 2400 ft. home, 1½ yrs, 4 bedrooms, 3½ baths, 3 fireplaces, fireplace in large master bedroom, 2 car garage, underground sprinkler system, excellent view, park across street, many, many other extras. $154,000. 477-2331.

GORDON HEAD BY OWNER
Attractive exceptionally spacious, rigidly constructed, 3 bedroom, modern home on large secluded lot. 1914 sq ft on main floor, plus full 8' high basement. With finished recreation room and 4th bedroom. $79,500. 658-8872.

$42,900

Charming completely renovated 2 bedroom house with finished live-in garage on large city lot in the Gorge area. Close to Tillicum School, shopping and transportation. 3120 Albina St. 384-5045.

Mile 0 Area Duplex

Close to park, sea, walk to work. Rent lower for $300 per month and occupy 2 br. upper. Beautiful garden, fruit trees, quiet area, large dog run. $77,900. 385-4855 after 5pm. No agents please.

MUST SELL, BY OWNER, FAMily home, Sidney area, 3-bedroom, full basement, cedar entrance, solid wood cabinets in bright kitchen, fireplace, large sundeck, fruit trees on 60x120' lot, open to offers. 656-7098, after 6 weekdays, or after 2 weekends.

SACRIFICE $67,900

Modern 3-bdrm. Gordon Head home on quiet cul-de-sac. Try $12,000 down, vendor will carry at 10% for short term.
BOWDEN REALTY 383-5524

BY OWNER

3 bedroom, full basement, family home, close to Camosun college, asking $59,000, drive by 2795 Richmond Rd. Call 592-7202 for appointment to view.

HOUSE FOR SALE BY OWNER, older 3 bedroom house, including appliances, full basement, fenced yard, fireplace, close to schools, shopping center and park. On quiet st. situated in Esquimalt. $42,900. No agents. 383-5992.

EXCELLENT OPPORTUNITY for development, older 3 bedroom home with large separate garage on corner lot, 70x140, inside half mile circle of downtown Victoria, zoned R2, asking $74,900 or best offer. Phone 386-0184.

BY OWNER, PRIME GORDON Head location 3 bedroom spacious home with fully developed basement, close to schools, university and shopping centres, all appliances included, no agents. After 5pm, 477-5071.

$51,900. IMMACULATE 2 BEDroom stucco home with full high basement with third bedroom and 2 pce bathroom. Nicely landscaped in good neighbourhood. Call Cliff Salmond at Gardner Realty 385-7721 or Res. 477-3626.

JUBILEE AREA, THROUGH hall, living room with oak floors, large kitchen, 2 bedrooms with wall-to-wall carpets, full basement, extra bedroom, all drapes, electric stove with house. 592-3311.

DRIVE BY 3049 ALBINA ST. Close to schools, shopping, bus, parks, 2 bedroom, full basement, hot water heat. Large lot. Excellent holding property. Only $41,900. To view please phone 384-4586.

DRIVE BY 2007 MELVILLE DR. (Sidney). Only $68,900 for L shaped livingroom, diningroom, large kitchen with dishwasher, 4 bedrooms, 3 bathrooms, rumpus room, double enclosed garage. To view please call 384-4586.

MUST SELL, OWNER TRANSferred, 3-bedroom Tudor, two fireplaces, finished rec room, built-in bookcases, built-in dishwasher, ensuite, fully-landscaped and fenced, close to Golf Course. $59,900. Sooke, 642-4433.

2 BEDROOM SOLID WELL maintained, Shelbourne location, commercial zoning on 2 sides, phone 388-6515

BY OWNER, OLDER 3 BEDroom home, Asking $39,900. 595-8803.

250 HOUSES FOR SALE

VIDCO
Commercial-Residential Real Estate
31 Bastion Sq. 388-4232

Investment Opportunity

2 houses on duplex lot, prime area, Quadra-Hillside, $77,900. Call 383-5560.

$39,500
Solid, older, 2 bedroom, home. 1000 sq.ft. Fireplace, no basement. Well gardened. Off Tattersal. 477-8142

LARGE MODERN 4 BEDROOM house on easy care lot. Quality capeting and finish throughout, outstanding value at $63,500. By owner. South Sidney 656-5656.

SOUTH OAK BAY
By owner, 2 bedroom, large living room, dining room, separate garage, fireplace, quiet no through street. $67,500. 598-8668.

FOR SALE BY OWNER, RENOvated up and down duplex, Gorge area, offers to $56,900. 382-7954 evenings and weekends.

BY OWNER, LOW PRICE, 4-bedrooms, 1½ bathrooms, full basement, big lot. 1020 Empress Ave. 383-7671.

SMALL 2-BEDROOM HOUSE with basement, in good area of Sidney. By appointment only, phone owner, 656-1744. $38,900.

FAIRFIELD REALTY LTD.
Call the Fairfield Specialists
1295 FAIRFIELD RD. 383-2244

WALL TO WALL CARPETS, new electricity, fruit trees, large yard, 385-8061.

DESPERATE, RENOVATED 2 bedroom, open fireplace, carpet throughout, offers. 383-7755.

PRIME SEMI WATERFRONT, two bedroom home, workshops, cottage, 10227 West Saanich.

SECLUSION NEAR BEACH, new, 2-3 bedrooms, immediate occupancy, 656-4745.

SMALL HOUSE, BEAUTIFUL location, offers. 478-3837.

253 COUNTRY HOMES and PROPERTIES

BRING OFFERS MUST SELL ALREADY REDUCED $14,500 12 ACRES

The owner says sell. A choice location and prime property, approximately two-thirds cleared and it has an irrigation pond and small barn. The home is large, modern, well-built and maintained and suited for family living. The asking price of $145,000 is far below replacement cost. MLS 35262.
595-1535 IAN BOORMAN 592-3335
BOORMAN INVESTMENT CO. LTD.
2045 CADBORO BAY RD.

West Saanich Road 11.75 Acres

Get back to nature on this completely secluded country property. It's only minutes from town yet in the country. Asking price includes a modern 3-bdrm basement home, 2 modern revenue cabins, barn, corral, shed and city water plus two wells. All this in a beautiful setting of trees, meadows and nature trails. Large mortgage available. Offer or trades on $189,000.
GLENN NICHOLLS
598-5144 598-7689
T. L. Mann & Associates Ltd.

P.R. B P. R. BROWN AND SONS LTD.

EAST SOOKE. Lovely post and beam home on nearly one acre. 2 Bedrooms plus den. Large workshop/garage. Completely private. Priced at $115,000 and worth it as you can agree when you see it. MLS.
DAVID SCOTT 385-3435

SANDOWNE PARK NEW LISTING

Brand new 90% complete luxury home on 5 acres in horse country. Terrific barn with 80 ton hay storage. Riding ring. Property is fenced and offers good pasture. For details on this new MLS call PETER SYKES, 386-2955 or 382-3216. FULL PRICE $240,000. CENTURY 21, Mayfair Realty.

1.6 ACRES

1.6 acres of cleared pasture land located near the new hospital site. Nice high land, fenced, with a rural outlook, and perfect for animals. Priced at $42,900, call now to view.
NEIL R. MACDONALD 386-3494
CENTURY 21 Western Homes
1037 Cloverdale Ave.
386-3494 (24 hrs.)

Retire On Beautiful Cowichan River

About 250 ft. river front with 2-3 bedrooms, Ex-Dunsmuir Estate home. Fishing, swimming and boating at your doorstep, on about ½ acre, treed, privacy, within walking distance of Lake Cowichan. By owner. No agents. Asking $69,900. Phone 749-3170.

Central Saanich 2 ACRES

Prestige area. Lovely, 3 bedroom home, custom stone fireplace, basement, solid cedar siding. Gardeners delight, fruit trees. By Owner. $89,000. 652-2014

METCHOSIN FARM
BY OWNER
View the lights of Victoria well enjoying the seclusion of this 10 acre farm. 4000 sq. ft. of luxurious living in this five bedroom Cape Cod home. New 960 sq. ft. barn. Asking $194,000. Drive by 561 Boblaw Place, off William Head Road. 478-5466.

GORDON HULME LTD.
Sidney-Saanich Peninsula
656-1154 2444 Beacon Ave.

SAANICH PENINSULA PROPERTIES LTD.
2254 Beacon Ave. Sidney 656-4000

256 WATERFRONT PROPERTIES

WATERFRONT PLUS .88 ACRE $79,900

This 1900 sq. ft. home is 2 years and of a WEST COAST design cedar siding and cedar shake roof. Open interior design with 2 F.P.'s and large family room kitchen compination. View are exhilerating and ever changing. Located at Sheringham Point just past Sooke. Priced for quick sale as vendor has been transfered out of the country. Once in a life time opportunity to have waterfront at an affordable price of $79,900 this home can't last Quickly Call SHANE BEFURT 386-6164 or 479-0010. CASTLE PROPERTIES LTD. ANYTIME.

OCEANFRONT

CHARMING BAVARIAN STYLE LOG CHALET
27' x 15' cathedral livingroom, California redwood ceiling, wall to wall window overlooking magnificent view of Straits of Juan de Fuca, ships, and Olympics. Sliding door to sundeck, kitchen with wall oven, counter top range, plus ocean view, den or bedroom on main floor, 1 large or 2 bedrooms upstairs with balcony off. Almost 1 acre fronting on 120' sandy beach, Sheringham Estates, 38 miles from Victoria. $95,000 phone 112-604-646-2085

256 WATERFRONT PROPERTIES

Century 21 WESTERN HOMES
1037 Cloverdale 386-3494

½ ACRE N. SAANICH

80 ft. of ocean frontage on a ½-acre lot, nicely treed for privacy, and with spectacular sunset. Not many of these left, so call now! NEIL R. MACDONALD 386-3494.

WATERFRONT WANTED

Prefer Brentwood to Deep Cove, but are looking everywhere! Cash buyers for ocean front property, don't need a large lot, but want room in a 2 person home for entertaining. Will also look at homes requiring additions or renovations, or bare lots for building. If you can help, please call NEIL R. MACDONALD 386-3494 or 479-8461 (res.).

70' WATERFRONT CORDOVA BAY LOTS

Two 200 x 70 waterfront lots. Holding property.
Residence Ted Walford Office
598-1420 477-1841

UPLANDS, 1 ACRE WATERFRONT 4 BEDROOMS 60x30 SWIMMING POOL

On an acre of secluded UPLANDS waterfront property with 122' of sandy beach, a 4 bedroom, nostep residence of over 3,000 sq. ft. designed to take advantage of the unique location. 35' reception hall, 27' drawing room, separate dining room, spacious den and full modernized kitchen with separate breakfast room. 4 bathrooms. 2 fireplaces. Thermopane windows. 60x30 swimming pool with total privacy, changing rooms. Direct access to pool area from drawing room, den, 2 bedrooms. Double garage. Room for tennis court. A unique property. Offered at $275,000.
Residence Ted Walford Office
598-1420 477-1841
Block Bros. Realty Ltd.

WATERFRONT ¾ AC. — 210 FT.

A superb investment at Curteis Pt. (Sidney, B.C.) just minutes from marinas, shopping, ferries and schools. A building lot you can plan your dream home on. Picturesque views over Ferrie and Coal Islands. Call for details without obligation. Very cooperative vendor. M.L.S. 38340. Asking $72,000.
Chummy Crabbe
388-5555 479-7998
(24 Hrs.) (Res.)
B.C. Land & Insurance Agency Ltd.
530 Broughton

FRESH OR SALT?

Don't look for the traditional here, it's right up to-date for modern West Coast living. 84 feet of waterfront plus an 18x28 heated swimming pool. The design features skylites and private areas, very easy care, ideal for a busy couple or small family; 3 bedrooms, 2½ baths, galley kitchen with fireplaced family room off on he waterside. This is an exceptional home. Exclusive $194,500. MLS. GRAY LAITE 656-5267. National Trust 595-2121.

WATERFRONT Deep Cove

Magnificent, unobstructed view of Deep Cove, Cowichan Bay and Salt Spring, 1865 sq. ft. home, 500 sq. ft. open decking overlooking water, swim from your own beach, boat moorage and fishing in front of your own home, .32 acres fully-landscaped, $169,000. Agents welcome. 656-3835 or 656-5644.

90' WATERFRONT

½ Acre of the most exquisite waterfront. Almost level to water, in an area of luxury homes, off Landsend. Nice selection of trees and a small beach moorage possible. OFFERS ON $75,900. TRY YOUR TRADE.
RAY MILAN
386-3231 388-6275 PAGER 2495
BLOCK BROS. REALTY LTD.

COMMANDING PANORAMIC WATERFRONT
400' Sooke Inlet — Cooper's Cove — Sunny Southwest exposure — Access to Sooke Road — Across from famous "Grouse Nest". A challenging building site on 2.6 acres with beautiful trees and rich soil for a reasonable price.
British American Realty Ltd.
385-1431 George Breiter 478-8493

SHELL BEACH

Southern exposure — Excellent accessable low bank waterfront. One Acre. Treed. Domestic Water Systems. Paved Road. 15 miles S.E. of Nanaimo. $55,000 to $65,000. Phone: 524-1010 or 941-6561.

CORTEZ ISLAND, 200' WATERfront, 4 bedroom home on 1.7 acres, new electricity, wiring, plumbing, electric pump, septic field, year round stream. Near Gov't dock, post office and general store. $50,000. 381-5539, 112-935-6418.

SALTSPRING ISLAND 475' of sandy each, 2.75 acres, large maple trees, large house. Needs work. $130,000. Also other pieces from ¼-52 acres. Oceanfront, all being sold by owner. 653-4228.

SHAWNIGAN LAKE WATERfront home. 2-3 bedrooms, 1½ baths, fully carpeted, electric heat and fireplace plus ¾ acre. $56,000. 724-2639.

$159,000
5-bedroom, 2½-bathroom, family room, large living and dining, double garage, beautiful fenced property. 658-5133.

258 CONDOMINIUMS

$39,900 625 ADMIRALS ROAD

Top floor, 2 bdrm. corner suite with exceptional views. Ensuite bath off master bdrm. OPEN TO VIEW 1:30-3:30 weekdays or phone CLARE BROCK 598-3321 or 592-2173. MLS 38451.
JACK MEARS OAK BAY REALTY LTD.

SPENCER CASTLE

Luxurious spacious 2 bedrm. 2 bath suites — ensuite laundry facilities — pool. Guest accommodation. Open daily. Weekends by appointment.
DANZO & FRANCO HOLDINGS LTD. [illegible] 479-7200

TOP CONDITION ESTATE SALE

2 bedrooms, 1½ baths. Well managed bldg. No children, no pets, no rentals. Only $37,500. To view, call:
386-7521 DEL HOEGI 383-0516
BOORMAN INVESTMENT CO. LTD.
612 FORT ST.

TOP CONDITION ESTATE SALE

2 bedrooms, 1½ baths. Well managed bldg. No children, no pets, no rentals. Only $37,500. To view, call:
386-7521 DEL HOEGI 383-0516
BOORMAN INVESTMENT CO. LTD.
612 FORT ST.

258 CONDOMINIUMS

COLLAPSED SALE!
PANORAMIC SEAVIEWS!
Faircliffe Manor. Dripping with sunshine. 15x11½ dining area, balcony off living room. Well equipped, spacious kitchen, garburetor and dishwasher included. Two bedrooms, mint condition, very quiet and private. Owners may consider trade in on Warren Gardens house. Gordon Head alternate choice.
$44,900
COOK-COLINSON
Sunny, vacant 2 bedrooms. Do you need to be close to downtown? This is for you! Vendor anxious for sale. To view the above phone Lynette Delahunt, 592-9224, or 592-2407.
MARGETTS and GOWER
OAK BAY PROPERTIES LTD.

SPENCER CASTLE BEYOND COMPARE ENJOY THE VIEWS

Sea, Mountains, gardens and Oh, those Sparkling Night lights, from this Luxurious 2 bdrm; 2 full bath suite. The suite is spacious and attractively planned for Gracious Living. The Spencer Castle Complex is unique — not another like it. Beautiful gardens, separate guest house, swimming pool — so many extras you just must view. Well priced at $89,500. See now with
RUTH LA CROIX
385-8416 479-1667
ELEANOR SANDERSON
384-9610 479-1667
J. H. Whittome & Co. Ltd.

WATERVIEW SUITE

A COMMAND VIEW IS YOURS FROM THIS 7TH FLOOR LUXURY 2 BEDROOM SUITE IN STEEL AND CONCRETE CONSTRUCTED PRESTIGE BUILDING. SPACIOUS LOUNGE AND ENTERTAINMENT AREA, POOL, SAUNA, WORKSHOP AND GAMES ROOM AVAILABLE TO OWNERS. MUST BE SOLDD QUICKLY SO PHONE NOW FOR FURTHER PARTICULARS, WHICH I AM SURE WILL PLEASE YOU. ML.
C. L. (BUZZ) FRAZER
388-4271 479-1424
J. H. WHITTOME & CO. LTD.

CONDO SHOPPING?

If you are looking for a condo, you are interested in buying one in a good clean building. You probably want one with a couple of good sized bedrooms, a dining room lots of storage an ensuite bathroom, and wouldn't it be nice if it had a good southern exposure with seaviews? And wouldn't it be great if it was priced under $45,000? Surprise — this one has all this and is priced at only $39,600! Better phone quickly on this. PETER VINCENT, 595-0591 or DON MARSDEN 595-5962, CASTLE PROPERTIES LTD. 386-6164.

LAST CHANCE

For 8% AHOP '76
From $450 Down
with B.C. Grant
$250 per mo. PIT
1 Bedroom from $28,900
2 Bedrooms from $34,700

OPEN
Weekdays 9-12 and 1-4 P.M.,
or by appointment, 385-2458
Byron Price & Associates Ltd.

HARBOUR COURT 525 BROUGHTON ST. EXCITING DOWNTOWN INNER HARBOUR LOCATION

ONLY 8 SUITES LEFT — SOME WITH SEA VIEWS. 1-2 & 3 BEDROOM SUITES IN THE HEART OF THE HARBOUR
SALE PRICE $77,500-$99,000
FOR AN APPOINTMENT TO VIEW CALL
ROYAL TRUST
477-0191 4082 Shelbourne St.
477-0191

LET'S TALK TRADE
1. $67,950 — Modern, 3-bdrm home in Gordon Head — owner will swap for Condo in Fairfield.
2. $22,900 — 1-bdrm condo close to city centre owner will swap for home around $40,000. (swap)
3. $34,900 — Strata duplex near Sooke waterfront, owner will swap for property in city. (swap)
4. $48,900 — 2-bdrm condo with 2 full baths near university — owner will swap for budget priced 2-3 bdrm home.
BOWDEN REALTY 383-5524

LUXURY CONDOS

WHY travel south when you can live in these beautiful amenity filled condos? I have just listed these units. 1-BR and a 2-BR with loft! They are both priced for immediate sale and have features to impress the most discriminating buyer. Let me show you the large indoor pool, swirl pool, sauna, exercise rooms, billiard room, library, two lounges, workshop and tennis court. $37,500 and $41,900. MLS.
385-7721 DALE BRIGGS 592-3978
GARDNER REALTY LTD.

OAK BAY "THE ANCHORAGE" $59,900

Charming 1-bedroom condominium with patio views of the water — a lovely place to live . . . for complete details call:
GAIL WEINBERG
595-1535 477-4467
PETER DUECK, FRI RI (B.C.)
386-7521 479-9909
BOORMAN INVESTMENT CO. LTD.
2045 CADBORO BAY RD.
612 FORT ST.

CONDOMINIUM ON THE PARK

All the front windows have an unobstructed beautiful view of the trees and lawn of Beacon Hill Park. Very central, just 5 blocks from the Empress Hotel. Brand new 2 bedroom, fireplace, 1½ baths, beautiful interior and layout, equipped with all luxury appliances including washer and dryer. I will take your house or boat in trade. Asking $79,900. Phone Mr. Charles, days, 384-8035, eves., 598-8788.

OAK BAY

Only $34,500 — located at 2530 Windsor Rd. near the Marina. Nicely decorated, two-bedroom condominium. Total monthly assessment including taxes and heat is $54.00. A pleasant suite with outlook on Windsor Park. MLS.
GORDON ADAMS
595-1535 592-1353
BOORMAN INVESTMENT CO. LTD.
2045 CADBORO BAY RD.

FAIRCLIFFE MANOR CONDOMINIUM FAIRFIELD

One of the best. Top floor. Views. 2 BRs, good-sized LR, separate dining. Includes kitchen appliances. About 1000 sq. ft. floor area. New low price $47,500. MLS 37543.
CALL: JOHN HOLMS AT
BOORMAN INVESTMENT CO. LTD., 386-7521
612 FORT ST.

FOR SALE ON FAIRFIELD, A beautifly decorated corner condominium with two good-sized balconies, c/w glass windscreens. Two full bathrooms — two good-sized bedrooms. Kitchen has dishwasher and garborator and many other beautiful features. Floor area 1135 square feet. To be sold by Owner at cost $47,500. No agents of Real Estate. Phone: 386-3625 (10 a.m. to 3 p.m.) and evenings.

$22,500

Cute and cosy bachelor suite. Close to shopping, bus service, golfing, etc. Appliances included. Excellent accommodation for one or two. Call me to view. MLS. 38506.
388-4271 BOB JOHNSON 592-3573
J. H. WHITTOME & CO., LTD.

258 CONDOMINIUMS

Cedric Steele Realty Ltd.
388-6258

BEACON HILL PARK—$58,500

2-Bedroom townhouse with fireplace and washer and dryer. See 210 DOUGLAS STREET. Open House 3-6 p.m. (except Sundays) Financing available.
388-6258

LAUREL POINT!

2 bedroom suites of varying floor plans for the discerning buyer. Trades will be considered.
CEDRIC STEELE REALTY Ltd.
388-6258

PENTHOUSE SUITE $51,500

YOU OWE IT TO YOURSELF TO VIEW THIS EXCEPTIONAL BUY BEFORE YOUR PURCHASE. LARGE TWO BEDROOM SUITE WITH PLENTY OF LIVING AND STORAGE SPACE. MASTER BEDROOM WITH ENSUITE 2 PIECE BATH. TWO SUNNY BALCONIES, POOL, THERAPY POOL, SAUNA, EXERCISE ROOM, TENNIS COURT, LIBRARY, ENTERTAINMENT LOUNGES, GAMES ROOM AND WORKSHOPS. ALL THIS FOR THE LOW PRICE AND EXCEPTIONAL FINANCING. ACT QUICKLY — THIS WON'T LAST. ML. CALL C. L. (BUZZ) FRAZER NOW!
388-4271 479-1424
J. H. WHITTOME & CO. LTD

P.R. B P. R. BROWN AND SONS LTD.

$38,800

2-Bedrm, University area. Immaculate large condo. 2nd floor west side. All appliances including washer and dryer.

$29,900

1-Bedrm, 647 Michigan near Beacon Hill Park. 11th floor. Spectacular views of city and harbour. Like resort living, with swimming pool, swirl, sauna, etc.
ROY ANDERSON
385-3435 477-5057

$33,500
CHEAPER THAN RENT
NEW ON MARKET — TRULY FANTASTIC VALUE. IMMACULATE, SPACIOUS 2 BDRM SUITE. SEE IT! LOW DOWN PAYMENT TO CMHC MTGE. OF $30,000 AT 10%. CALL NOW.
MELODY VILLENEUVE
388-7557 384-8563

$39,900
BEAT THIS!
3 BDRMS., FAMILY KITCHEN PLUS FORMAL DINING, FIREPLACE, LAUNDRY IN SUITE, 4 APPLIANCES. IMMACULATE THROUGHOUT — MUST SEE!
MELODY VILLENEUVE
388-7557 384-8563
CAPITAL CITY REALTY LTD.

AHOY!!

Southport, 1-bedroom with den with total of 1150 sq. ft. hot water heat, 2-pce. ensuite off master bedroom, owners decided to sell at the same price they paid for it 3 years ago, $38,900. LARRY LINEHAM, 595-0134 or National Trust, 595-2121.

BEACH DRIVE

A lovely Co-Op, suite near Uplands gates. Close to beach, two bedrooms, large living room, separate dining. Try your offer on $46,500, won't last. Call:
388-4434 I.G. LIDSTONE 477-0982
WESTMONT REALTY (1977) LTD.

SACRIFICE
Will sacrifice one bedroom condo Close to University, Spotless condition, fridge, stove, some drapes included. Building has sauna, swirl pool and exercise room. $29,900. Must be sold. Phone owner 477-8491.

NEAR SEARS
Transferred, must sell. Large bright, 1-bedroom corner suite, adult oriented. Eating area in kitchen plus dining room, 3 appliances, monthly assessment $30, mortgage 10¼%. $30,900. 595-4055 after 5pm.

ON BEACON HILL PARK, must sell 1-bedroom suite, first floor, prestige building, w-w, drapes, colored appliances, pool, sauna and lounge, hobby shop, adult building, no pets. 385-4850.

1450 BEACH DRIVE OPEN HOUSE

Friday-Monday, 1 bdr condo. Must be seen. 595-7412.

WANT 2 BDRM. CONDOMINIUM
in Cook-Fairfield area, prefer 1½ baths, sunny side.
BOWDEN REALTY 383-5524

FOR SALE, BY OWNER, KENsington Terrace, 1 bedroom and den, large rooms, on bus line, close to shopping, 3 appliances, $35,000. After 6 pm, 388-7262.

2 BEDROOM, SWIMMING pool, tennis. Quadra-McKenzie. $42,900. Phone 388-6876.

1 BEDROOM ON BEACON HILL Park, reduced to $31,500. 386-6852 for viewing.

MUST SELL 3 BEDROOM CONdominium in Esquimalt. 4 appliances. 383-6301

259 TOWNHOUSES

THE SEAHAVEN 897 Admirals

Excellent Opportunity
WE BELIEVE WE HAVE THE BEST VALUE IN TOWNHOUSE ACCOMMODATION IN VICTORIA. NOW IS THE TIME TO BUY EITHER A TWO OR THREE BEDROOM TOWNHOUSE SITUATED ON A PARK—LIKE SETTING FOR CAREFREE LIVING. ALL HOMES HAVE HEATILATOR FIREPLACES IN THE SPACIOUS LIVING ROOMS, SMARTLY DESIGNED KITCHENS WITH FULL APPLIANCES AND MOST HOMES HAVE DOUBLE CARPORTS AND FULL BASEMENTS.

Open Daily 1-5 p.m.
Or contact for personal viewing.
WESTMONT REALTY
388-4434

P.R. B P. R. BROWN AND SONS LTD.

$45,900

3-Bedrm, 1½ bath, super townhouse off Glanford. Exceptional end unit, like new condition. Large rec room or workshop. Secluded south side patio. One of a kind. You must see it!!
ROY ANDERSON
385-3435 477-5057

TOWNHOUSE ONE BLOCK from bus, 10 minutes from downtown, schools near by, 3 bedrooms, fireplace, family room, private backyard. Play ground, swimming pool. Low downpayment. To view call 479-8407.

259 TOWNHOUSES

JUBILEE TOWNHOME
$46,500
Delightful, 3-bedroom, full-basement home, 1½ baths, private patio — All tastefully decorated and minutes to buses and shopping. BONUS — an assumable $39,000 mortgage at only 10%. ML. CALL NOW:
EILEEN MARTIN
477-7050
Seaspray Properties Ltd.
386-3124

Green Acres
$49,650
DELUXE
3 BEDROOM
END UNIT
Including
Appliances
Low Down Payment
Call
479-9373 or 384-8075 Pager 686

Country Side
As Low As $214 Mo.
For your own 3-bedroom home
Please call 652-4461
or drive to 7925 Simpson Rd.
E.Y. Construction Ltd.

BEACON HILL PARK
Finest townhome in Victoria, 1980 sq. ft. of elegance, 3 bedrooms, den, cedar ceilings, sunken bathtub, huge master suite, private courtyard plus many other special features. Ideal for semi retired couple. $89,500. 388-4793.

MUST SELL 3 BEDROOM townhouse approx. 1450 sq. ft. Deluxe stove, fridge and dishwasher included, $38,000. Glanford area. All offers considered. 477-5147.

263 GARAGES FOR SALE, RENT OR WANTED

WANTED: GARAGE FOR CAR storage, Oak Bay, Fairfield, Jubilee area. 595-8171.

265 HOUSES WANTED TO BUY

GOVERNMENT EMPLOYEE
Requires a two-bedroom bungalow with or without basement, fireplace preferrable. Max. $50,000 CASH. Call CHRIS GREIG, 386-6164, res. 386-1296.

CALGARY COUPLE
Relocating in Victoria require a two-bedroom home in good repair with nice lot suitable for vegetable garden. Max. $60,000 CASH. CHRIS GREIG, 386-6164, res. 386-1296.

MUST BE GORGE
Young family wants a two-bedroom home with third bedroom in the basement. Must be Gorge area or Marigold. Max. $55,000. CALL CHRIS GREIG, 386-6164, res. 386-2196.
CASTLE PROPERTIES LTD.

ONTARIO LADY AND DAUGHTER
Urgently require 2 or 3 bedroom home with or without basement up to $68,000. Cash!
388-7557 Ben Greig 598-3105

OLDER LADY
Requires 2 bedroom home with small garden. Must be close to bus line. Cash up to $55,000.
388-7557 Ben Greig 598-3105
Capital City Realty Ltd.

SOUTH OAK BAY
Retiring Edmonton couple require a 2-bedroom plus den bungalow with basement, fenced yard or which can be fenced in the South Oak Bay area, if you have a suitable home and are considering selling in the near future please call without obligation. FREDDY STARKE, 386-6164 or 595-1175. CASTLE PROPERTIES LTD.

WANTED
2-bedroom house with a full basement in clean condition, not higher than $55,000. Would consider 3 bedrooms but 2 preferred. CALL CLIFF SALMOND at GARDNER REALTY LTD. 385-7721 (office) or 477-3626 (res.).

CASH PAID
If your house is suitable for rental purposes call my Agents, Lee Wrobel and Randy Small, 385-1431.
British American Realty Ltd.

REALTORS
Wanted house near University suitable to rent out. Have $13,000 boat for partial D.P. 477-3039 after 6.

WANT OLDER HOME, WILL purchase for cash. I am not in real estate. 479-2209.

NO AGENTS. LOOKING FOR old character home, Oak Bay, Fairfield. Cash offer. 595-7770.

268 LISTINGS WANTED

THINKING OF SELLING YOUR HOME? YOU WANT IT SOLD? WORRY NO LONGER
PLEASE CALL
GLEN ROBERTSON
Bus. 382-8101 anytime
or res. 592-9776
National Trust Co.

270 EXCHANGE REAL ESTATE

10 ACRES
ONLY $59,000
Close to observatory. Beautiful meandering paved road. Driveway partially in. Numerous prime building sites. Vendor will take trades. At North End of Tattersal, turn left on Goward Rd. Then left on Excelsior. HURRY, ONLY 5 LEFT.
RAY MILAN
386-3231 388-6275 PAGER 2495
BLOCK BROS. REALTY LTD.

WANTED: 2 BRM. CONDO, revenue, property, or house in James Bay, Fairfield, or Jubilee area. Exchange for a 3 Bdrm. house with 3 bdrm in-law suite, plus large garage/workshop. 8 yrs old, good condition, appliances included, located near Sooke Elementary. Good revenue.
KATHLEEN HAWKINS 477-6871
BOORMAN INVESTMENT CO. LTD.
2045 CADBORO BAY RD.

HIGHLAND DISTRICT
10.8 Acres of Waterfrontage. Will [illegible] for land, revenue, mortgages, house. Appraised $98,000. Call A. Klenman, 656-4242, 388-7868.

DUNSMUIR PROPERTIES

REVENUE HOME IN VERNON, B.C. Returns $596 per month. Taxes $544.35 yearly. Live in 3 bedroom suite with basement free and collect $328 from other renters. $56,800. Financing available. Will consider R.V. vehicle, boat or property on the Island as partial downpayment. 477-2055

TRADES?
I have several vendors willing to take cars, boats, trucks, lots, etc. on residential and revenue properties. DOUG POWELL, 386-6164 or 592-6417 or pager 388-6275, No. 878.

270 EXCHANGE REAL ESTATE

WANTED
TREED LAND
Fully rented, clear title commercial building. Will trade up or down and carry mortgage back if necessary. $400,000. Phone John White 388-5532.

271 LOTS FOR SALE

At
BROADMEAD
WE HAVE IT ALL
Sunny seaviews, meadows, private lanes, rocky outcrops, treed seclusion, quail, pheasant and more. If you've been looking for that special spot for your new custom residence, visit us at Broadmead, a community of quality homes, created with care to preserve and compliment its unique natural beauty.
. . . 100-ft. wide lots are not the exception in Broadmead . . . that's our average lot size . . .
. . . space to live, to grow, to enjoy casual country living . . . yet just 10 minutes from city centre
. . . We have an excellent selection of ⅓ to ½-acre home sites available for viewing, priced from $31,500 to $44,500.
TAKE THE FIRST STEP TO BETTER LIVING!
Visit us at our office-display home,
950 Royal Oak Drive
8:30 A.M.-5:00 P.M. 658-5291
or call
Jeannie Dewhurst
Royal Trust Corp.
384-8001 or 658-8980

B.C. LAND AND INSURANCE AGENCY LTD.
DUPLEX LOT?
FOURPLEX LOT?
Large flat lot 66x284. Just in time for summer building. Asking $27,900.
478-8780 June Corby 478-5588

6.2 ACRES
Good holding property for future subdivision possibilities. Property has new 3 bdrm (each side) duplex at mid-stage development. Thermopane windows — roughed in electricity, 1280 sq. ft. each side. Asking $64,900.
478-8780 June Corby 478-5588

6 Acres (Approx.)
Cleared grassy sloping property with southern exposure, year round stream. Asking $28,000.
478-8780 June Corby 478-5588

99 Acres
Rolling Sooke property. Possible sub-division, potential stream through property. Asking $105,000.
478-8780 June Corby 478-5588

COLES BAY ACREAGE
$49,500
COME SEE THE DOGWOODS
Over a hundred dogwoods about to bloom, along with so many other species of greenery. This delightful 2+ acre lot is located at the end of tranquil Lawrence Rd. (off West Saanich). Just half a block the beach, with driveway in and in an area of lovely secluded homes. Have a look then call:
J. P. DUECK, FRI, RI (BC)
386-7521 479-9909
GAIL WEINBERG
595-1535 477-4467
BOORMAN INVESTMENT CO LTD.
612 FORT ST.
2045 CADBORO BAY RD.

PRESTIGE LOTS
1. ROYAL OAK:
10 left! Nice rural setting, views, convenience. From $26,900.
2. JOHN DEAN PARK:
3 left only! Lovely treed ½ acre, minutes from town. $29,500.
10 LOTS HAVE SOLD IN 3 WEEKS, SO CALL NOW!
GLENN NICHOLLS
598-5144 598-7689
T. L. Mann & Associates Ltd.

NORTH SAANICH
1 ACRE PLUS
Serviced lots ranging from .99 acre to 1.64 acre. Zoned rural 3 which permits a horse. Excellent treed home sites. Your choice of 13 lots which are offered at $44,900 each. For further information about this imaginative new development call:
Bill Remple Office Ted Walford
658-5794 477-1841 598-1420
Block Bros. Realty Ltd.

LAST CHANCE
To have a CUSTOM BLDG. house built in prestige subdivision 2 blocks from UVIC, ALL SCHOOLS AND RACQUET CLUB. Just a few lots left to choose from. Do some of the work yourself and save money. Financing and floor plans available from the Contractor. Mrs. Pat Saulnier, Kasapi Const. Co. Ltd., 538 Dupplin Rd. at 386-6191 or res. 384-2197.

DUPLEX LOTS
BRENTWOOD BAY
Fully underground serviced, DAMELART WAY. Lot 1 (left) — 98' x 112' $29,000. Lot G (right) — 86'x136' $30,000. Lot M (right) — 12,000 sq. ft. $26,000. Builder's terms, plans available. Excl.
BILL WESTCOTT
477-7284 (Bus.) 384-4549 (Res.)
D.F. Hanley & Assoc. Ltd.

SEA VIEW LOTS
2 level lots, each on a quiet cul-de-sac. One hudred yards to beach. Good residential area of Sidney, 6,700 sq. ft. lot at $27,500 with sewer and water available. 9,200 sq. ft. lot at $28,000 with sewer and water connections on the lot. MLS.
656-3924 MAJOR LACE 656-2438
MONTREAL TRUST CO.

Central Saanich
Large lots (10,000 sq. ft. Plus) foundation and plans included, fully serviced and close to the sea. 10 lots and 8 different plans to choose from. Priced from $26,000. Call 385-6211, Eve. 598-1737.

WATERFRONT
N. Saanich waterfront offering 80 ft. of ocean frontage, nicely treed building site, and spectacular sunsets. Priced at $51,900. Call now to view. NEIL R. MACDONALD 386-3494.
CENTURY 21 Western Homes
1037 Cloverdale Ave.
386-3494 (24 hrs.)

PANORAMIC VIEW
Fully serviced 60x111' lot within 3 min. of downtown, high elevation provides views extending from city centre around to Mt. Tolmie, we can proved design and building services.
Priced realistically at $42,500
658-8167
David Chapman Construction

271 LOTS FOR SALE

Park Pacific
Proudly Presents
DEAN PARK ESTATES
PHASE 2 IS NOW OPEN FOR PUBLIC VIEWING
54 additional superb lots in a beautiful natural setting. Most of these new lots have spectacular ocean views of Haro Strait, Mount Baker and the Gulf Islands.
Located in North Saanich on the slopes of Mount Newton adjoining John Dean Provincial Park. Fully serviced lots with a minimum area of 15,000 square feet. Priced from $34,000. Choose your home site now while the selection is the greatest.
Entrance close to Panoramic Recreation Centre on East Saanich Road. From Pat Bay Highway turn off at McTavish.
SALES OFFICE
656-7041
10:30-4:30
OR
Bob Young
383-9898
or
388-6275
Pager 2494
383-4124 anytime
Park Pacific Investment Ltd.

WATERVIEW
WILLIS POINT
About ¾-acre building lot. Very picturesque. Treed. Somewhat challenging. $24,500. MLS.
CALL JOHN HOLMS AT 386-7521
BOORMAN INVESTMENT CO. LTD.
612 FORT ST.

DEVELOPERS
182 Acres, Sooke. Road and power to property. 16 miles Victoria. 10 acre minimum. Vendor must sell this month. Make an offer on asking price of $1,373 an acre.
385-3435 DAVID SCOTT
P. R. BROWN & SONS

NANAIMO
40 fully serviced lots in the Malaspina College area, 7,500 to 9,500 sq. ft. Good terms to responsible purchasers. Priced from $12,900. For further information, call Engineered Homes Victoria. 385-6211 Eve. 598-1737.

OAK BAY
Large wide lot available, ideally suited to rancher. Some sea glimpses and good area, $44,900. DOUG POWELL, 592-6417 or 386-6164 or pager 388-6275, No. 878. CASTLE PROPERTIES LTD.

HIGH/QUADRA
73x115' lot, between good new houses, Lodge Ave, just off Quadra. Plenty of trees, high rock in background.
Price reduced to $26,500 (tax assessment $27,700).
Otto Leesment, 382-8937.

MILL BAY
Good building lot over one acre on hydro and water. Priced right $20,000. MLS.
388-4434 BILL SIDHU 477-5382
388-4434 JOHN BUNYAN 383-7777
WESTMONT REALTY (1977) LTD.

MILL BAY
2 to 5 acre lots located 30 minutes North of Victoria on the outskirts of Mill Bay. Paved roads, water, approved septic field sites. $28,500-$36,500. For further details please call Rick Hawkes, 384-7128 res 598-1937

BUILDING LOTS
4 Lots ready to build on Cedar Hill X Rds. Irregular in size. Offers on $31,900.
382-8101 National Trust Co.
3440-A Douglas St.

PRIVATE
$2500 down, 1 acre, Mill Bay, community water supply. $21,000. Excellent building lot. No realtors please at this price. Septic tank already installed. 384-5322 or 384-4586.

80'x130' LOT
Building lot with trees among newer houses off Whiffen Spit on Wright Road. $16,500.
385-7721 Cliff Salmond 477-3626
GARDNER REALTY LTD.

2 LOTS LEFT
Fully serviced, ready to build on, or build to suit, beautifully treed and secluded. $27,500. 478-6468.

PRIVATE
Happy Valley 16 acres. Lot A on Cherry Bend Rd. Low down payment. Please phone 384-5322 or 384-4586.

METCHOSIN, HILLTOP, PANORAMIC, sea view 10 acre lot. 3 gallon per minute well at building site. $49,000, by owner. 598-1239 before 9 pm please.

LARGE WOODED LOTS. SERVICED, 3 M CIRCLE ON MINA AVE. FROM $28,500. CALL VIDCO 388-4232.

½ ACRE, VIEW LOT, MILL Bay, attractive neighbouring homes, community water, 112-743-5861

SOOKE. SUPERIOR WOODED lots on excellent road. 2 to 3 acres from $22,000. Mountain views. 642-5508

½ ACRE VIEW, MILL BAY, trailer accepted, well and services in, reduced to $19,900. 477-4441.

TWO LOTS AND CABIN AT Shawigan Lake, will take pickup, van, or boat part payment. 598-8518.

TWO GOOD BUILDING LOTS, Royal Oak, cul-de-sa, *fully serviced, asking $29,000 each. Phone Mill Bay 743-4869 evenings*

BEAUTIFUL ROCKLAND LOT, $49,500. Byron Price & Associates Ltd., 385-2458.

MILL BAY, APPROX ⅓ ACRE, unobstructed seaview, $18,600. 658-5356.

BUILDING LOT ON SEWER. IN good area, close in. Asking $25,000. 479-7572.

273 PROPERTY FOR SALE

DUNSMUIR 388-7868

DEVELOPERS
Approx. 7-9 acres of prime land for subdivision. Walking distance to shopping centre and schools. Bing Richards, 388-7868 or 388-5464 Pgr 732.

10 ACRES
This is fine Metchosin Property featuring park-like treed seclusion. The price is right, $49,900. With easy terms as little as $1,000 down, and owners will carry the Mortgage at 12%.
Call A. Klenman, 656-4242, 388-7868.
DUNSMUIR PROPERTIES LTD.

273 PROPERTY FOR SALE

COMMANDING PANORAMIC VIEWS
To Sooke Inlet and Olympic Mountains, across from famous "Grouse Nest" with sunfilled Southwest exposure. Two outstanding properties of 10.35 and 7.3 acres on Sooke Road with good timber and rich soil. Excellent building site for a discriminating party. The price is right.
British American Realty Ltd.
385-1431 George Breiter 478-8493

OFFERS ON 3 ADJOINING lots with older house, 471 Bundock St. Duncan. No house calls. Victoria Press Box 789:

274 PROPERTY WANTED

WANTED VACANT LAND FOR DEVELOPMENT
Any size acreage to single lots. Call
Bob Blacklaws 479-4097
Gordon Tews 477-2732
Capital City Realty Ltd.
388-7557

SUBDIVIDABLE
I have your cash buyer in any Greater Victoria area. QUICK decisions. DOUG POWELL, 386-6164 or 592-6417 or pager 388-6275, No. 878. CASTLE PROPERTIES LTD.

CASH FOR
Land for development for subdivision, lots in the Victoria area. Kasapi Construction, 386-6191.

LOTS WANTED IN GORDON Head, Cedar Hill, Oak Bay area. 477-3402

280 ACREAGE FOR SALE AND WANTED

DUNSMUIR 388-7868

55 ACRES & LAKE
Only 15 minutes from Victoria on paved road. Can be subdivided. Property has over ⅓ mile Frontage on clean Fresh Water Lake. Beautifully Treed property with many easy to build on sites. Within 5 miles of two Golf Courses and close to the best Salmon Fishing in B.C. Asking price is $325,000 with Trades accepted. Call Evan Williams at 388-7868 or 388-5464 pager 745.

10 ACRES
ONLY $59,000
Close to observatory. Beautiful meandering paved road. Driveway partially in numerous prime building sites. Vendor will take trades. At North End of Tattersal, turn left on Goward Rd. Then left on Excelsior. HURRY, ONLY 5 LEFT.
RAY MILAN
386-3231 388-6275 PAGER 2495
BLOCK BROS. REALTY LTD.

BUILD NOW
ACRES IN 4 MILE CIRCLE
All cleared and ready for your country home in the city. 4.53 acres with lakefront and road; 5.15 acres with lakefront and road; 10.10 acres with lakefront and road. Ideal hobby farm sites and holding.
ARNOLD MARR 477-6233
WESTMONT REALTY 388-4434

4-ACRE HILLTOP WITH PRIVACY and excellent views, driveway and building site cleared. Good value $35,000. Offers accepted. Glen Lake area. 478-1975.

10 ACRES STRATA OPPORTUNITY. Subdivide to two 5 acre parcels. $39,800. Brochure 388-6876

285 UP ISLAND PROPERTIES

WHITTOME'S

LADYSMITH
Just off the Highway on only 20 minutes to Nanaimo. Luxury 3 bedrooms, 3 bathrooms, 2 fireplaces, family room with space for pool table — sundeck — patio and barbecue pit, fenced and private. $66,500.
EDITH WILLIAMS
748-0381 479-[illegible]

COUNTRY HIDE-A-WAY
This charming near new cottage has great expansion potential and the 5 acres offer peace and quiet. Good soil and ample water make this an ideal spot. ONLY $44,900.
748-0381 KAY WILSON 748-1801

SUMMER ON QUAMICHAN LAKE
You'll love spending long, sunny days watching the wildlife, boats, and swans on the lake from your own vantage point. This almost new, architecturally-designed home is built of natural materials — cedar and rock — and has many, many features. 4 bedrooms, sauna, large family room, formal dining room, huge living room and a double garage. This waterfront home must be seen to be appreciated. $125,000.
VERA AUCHINACHIE
748-0381 746-6509

LAND SELECTIONS
—2.29 park-like acres on Cherry Point Road, $27,500.
—22.38 acres on Riverbottom Road, near Cowichan River. $49,900.
—9 acres, Riverbottom Road, creek, pond and older trailer. $96,900.
Possible to subdivide into two parcels.
748-0381 MARTIN WALL 748-4449
J. H. WHITTOME & CO., LTD.
254 TRANS-CANADA HIGHWAY, DUNCAN

RETREAT?
Looking for a private HIDAWAY thats not too far from town? Looking for a 2 bedroom Cedar Post and Beam home where you can curl up in front of the fireplace and forget your cares? This home has many EXPENSIVE EXTRAS including a separate cedar 2 car garage and HEATED WORKSHOP. All on a LARGE ½ ACRE lot with imaginative landscaping and fenced patio. Located at 2639 DUNWICK RD. SHAWNIGAN LAKE — ONLY $69,900. MLS.
GERRY MARTIN
477-7050
Seaspray Properties Ltd.
386-3124

WATERFRONT
Barkley Sound, 90 miles northwest of Victoria, adjacent to Pacific Rim National Park, 5-7 acre lots on Helby Island near Bamfield, 300' - 1600' of waterfrontage. Virgin forest, protected beaches, wharfage. Approx $4,500 per acre. Phone 388-9181 for further details.

SHAWNIGAN LAKEFRONT property, ⅔ acre, wharf and boat-house, 3-4 bedrooms, electric heat, wall to wall carpets, large sundeck, lots of packing. Offers to $75,000. 743-5353, 385-1864.

BY OWNER, 3 BEDROOM Shawnigan home on treed ¼ acre. 1325 ft. 2 years old. Fireplace. Appliances, drapes. View. $47,900. Trades? 743-4246.

CITY LOT, COURTENAY SUBdiv, $16,500. 384-2452.

290 FARMS FOR SALE AND WANTED

3.56 ACRE FLAT PASTURE land, fenced, box stalls, hay sheds, pack room, workshop, garage and other buildings. Main water and 2 wells, orchard, 2 bedroom house with fireplace and furnace, on paved road near ferries, airport, school and stores. Can be subdivided. Owner 656-3698.

325 ACRES, ONTARIO FARMland, FCC approved. The zoning also permits park and golf course facilities. $165,000. 477-4838.

Deaths and funerals

305 DEATHS and FUNERALS

BIRKENHEAD — At Lions Gate Hospital, North Vancouver, April 15, 1979. Thomas John Birkenhead, aged 37, late of 2011-28th Street West Vancouver. He is survived by his loving wife, Lynne (Begg) and two sons, Aaron and David at home; father, John H. Birkenhead; mother, Margaret R. Kelly and grandfather, George H. Birkenhead, all of Victoria; two brothers, G. Fred Birkenhead, Victoria and Roger A. Kelly, Comox; also his father and mother-in-law, Mr. and Mrs. Jack Begg of Port Alberni, sisters-in-law, nieces and nephews. He was currently employed by Scott Paper Co.
Memorial service to be held in West Vancouver United Church, 2062 Esquimalt Street, Wednesday, April 18, at 2:00 p.m. with Rev. Thomas Oliver officiating. Cremation. Flowers gratefully declined. Donations may be made to the Canadian Cancer Society.

COOPER — Enid Josephine of 2607 Cavendish Ave. (nee Ruddock), on Good Friday, April 13, 1979, born in Kenora, Ont. on May 21, 1907 and a resident of Victoria since 1915. Widow of Edward Cooper. She is survived by her son, Robert; her sisters, Mrs. Marguerite Chandler of Edmonton, Alta., Mrs. Mimi Morganari of Albuquerque, New Mexico and Mrs. Berenice Brydone-Jack of Victoria, B.C.
Funeral service in St. Mary's Church, 1701 Elgin Road on Thursday, April 19th at 3:00 p.m. with the Rev. Dr. M. Anderson officiating, followed by cremation. McCall Bros. Funeral Directors in charge of arrangements.

CROWE—James passed away on April 17, 1979, in the Ladysmith Hospital after a long illness. Mr. Crowe was born in Whitehaven, England on October 12, 1906, and had lived on the island since 1911. He was predeceased by his parents Alfred and Mary Crowe, elder brothers, Joseph and John and survived by his loving wife Violet, beloved daughter, Mary, son-in-law, David Robertson and adored grandchildren Jamie and Kristin, Ladysmith. He is also survived by his sisters, Mrs. Elizabeth Stancombe and Mrs. Mary Conlan and mother-in-law, Mrs. G. Brooks, of Victoria. Mr. Crowe played soccer in Victoria in his younger years with the Saanich Thistles and a Victoria United team. He was employed by the E & N Railway as a machinist on the steam locomotive and later joined Crown Zellerbach, Ladysmith in 1951 and worked there till his retirement in 1971.
Funeral services will be held in the First United Church, Ladysmith, Thursday, April 19, 1979 at 1 p.m. with the Rev. J. Mancy officiating. Flowers gratefully declined. Donations to the Canadian Cancer Society would be appreciated.
SANDS-LADYSMITH

ELVES — Douglas Charles, of 5010 Georgia Park Terrace, passed away in Royal Jubilee Hospital, April 16, 1979. He will be dearly missed by all who knew and loved him. The family wishes to express their appreciation of all the dedicated care given to him while in hospital and particularly intensive care.
Services will be held in McCall Bros. Chapel, Johnson at Vancouver Street, Victoria B.C., Thursday, April 19, at 1 p.m. (Flowers gratefully declined. If desired, donations may be made to the Canadian Arthritis and Rheumatism Society.)

MacRAE — Christopher Spratt, 640 Jones Terrace, Victoria passed away Monday April 16, 1979. In his 82 year survived by his loving wife Daisy, son Gordon, grand-daughter Carole Hames, and great grand-daughter Jacinda.
Service Thursday 11 a.m. McCall Bros. Chapel, Johnson at Vancouver Streets. Burial Royal Oak Cemetery. Flowers gratefully declined. Donations may be made to the Heart Fund, 1008 Blanshard Street if desired.

LODGE FUNERAL NOTICE
An emergent communication of St. Andrew's Lodge AF & AM No. 49, B.C.R. will be held at the Masonic Temple Library, 650 Fisgard St., on Thursday, April 19 at 10:00 a.m. for the purpose of conducting the funeral of our Late brother, Rt. Wor. Bro. Christopher Spratt MacRae. Members of sister lodges and sojourning brethern are invited to attend. By order of the Worshipful Master. Wor. Bro. E. C. Cunningham, PM, Acting Sec'y.

MATICIW — In Walnut Creek, California, on April 14, Mrs. Anna Maticiw, aged 76 years, of 1310 Walnut Street, Victoria. Born in Western Ukraine and formerly of Winnipeg. Predeceased by her son, Ted, in November, 1976, she is survived by her loving husband, Theodore (Fred); grandchildren, Kirk and Sue Maticiw of Florida and Coralee and Richard Barnes of Lincoln, California; two great-grandchildren, Christopher and Amy Barnes both of Lincoln, California; daughter-in-law, Eileen Maticiw of Victoria; one brother and four sisters in the Ukraine.
Prayers will be offered on Thursday, April 19, at 7:00 p.m., in St. Nicholas Ukrainian Catholic Church, Cook and Caledonia. Requiem High Mass will be celebrated on Friday, April 20, at 10:00 a.m. in the Church, Father Joseph Senkiw celebrant. Flowers gratefully declined. Donations may be made to the Heart Fund, 1008 Blanshard Street. Hayward's Thomson and Irving in care of arrangements.

305 DEATHS and FUNERALS

ROACH — Madaleine Anne, at the Royal Victoria Hospital, Barrie, Ontario, on Good Friday, 1979. Beloved wife of Harold D. Roach. She is survived by two daughters, Mrs. John Saso of Barrie and Mrs. William Fenlon of Woodstock, Ontario and by her son, H. D. Roach Jr. of Sudbury, Ontario. Born in Granum, Alberta in 1913 and schooled in Claresholm and Calgary where her father practised medicine, she is also survived by her elder sister, Mrs. Charles Sharples, her brother, H. R. A. McMillan, LLB., both of Victoria, B.C., as well as eight dearly cherished grandchildren.
A private service for the immediate family was held on Monday, April 16, with interment following at the Barrie Union Cemetery. Flowers Gratefully declined.

ROOTH — Died peacefully, April 17, 1979, Lillie Ada Rooth, aged 90 years. Widow of Nelson Rooth, former Calgary postal official. Born in Barnet, London, England, November 22, 1888. Mrs. Rooth was a member of the Anglican Church.
Funeral service will be held Thursay, April 19, at 3 P.M. in Brentwood College Memorial Chapel, 792 Sea Drive, Brentwood Bay. Phone 652-3860 for transportation. Rev. Will Dobson officiating. Cremation to follow. No flowers by request. Arrangements through First Memorial Services Ltd.

RUSSELL — Peacefully in his sleep on April 16, 1979, in the Royal Jubilee Hospital, Mr. James Russell, aged 76 years, of 1331 Finlayson Place. He leaves his loving wife, Mona; two daughters, Mrs. W. (Joanne) Farmer of Burnaby and Mrs. N. (Lynne) of N. Vancouver; four grandchildren; two sisters, Miss Peggy Russell and Mrs. M. Mulholland of West Vancouver; nieces and nephews. He was a member of Haida Lodge, AF & FM No. 166, B.C.R. and a Past Patron of Esquimalt Chapter No. 41, O.E.S. and also a Past Watchman of the Shepherd White Shrine of Jerusalem.
Funeral service in McCall Bros. Chapel, Johnson at Vancouver Sts., on Thursday, April 19, 1979, at 2:00 p.m. with the Rev. Canon W. E. Greenhalgh officating, followed by cremation. Flowers gratefully declined. Donations, if desired, may be made to the O.E.S. Cancer Dressing Station, c/o Mrs. Ivy Upjohn, 208-967 Collinson or the Diabetic Society, 1121 Vancouver St.

SOUTHRON — Oswald Henry of Victoria, B.C. Suddenly at the Royal Jubilee Hospital on April 15, 1979. Born in England in 1916. Survived by his loving wife Isobel, two daughters, Gloria Duncan, Victoria, Carole Cormier of Calgary, two granddaughters and many good friends.
Service will be held Friday April 20th at 2:00 P.M. in the Chapel of First Memorial Services, 4725 Falaise Drive. Flowers gratefully declined, donations to the B.C. Cancer Society would be appreciated. Arrangements through the Memorial Society of B.C. and First Memorial Services Ltd.

STEELE — On April 15, 1979 in Victoria, Mrs. Millicent Steele, aged 92 years, formerly of 1147 Quadra Street. Born in England, she came to Canada in 1912 and was a resident of Ottawa and Windsor, Ontario and has been a resident of Victoria since 1929. Mrs. Steele was a well known member of the Silver Threads entertainment group, performing her Irish Jig until the age of 85 years. Predeceased by her husband, William in 1963 and one son, Eddie, in 1975; she leaves two daughters, Mrs. H. J. Bichard (Eileen) and son-in-law Harold. Mrs. J. Munroe (Kathleen) and son-in-law John, two grandsons, William and Alec Munroe, and granddaughter, Brenda Munroe, all of Victoria.
Private family services will be held at 3 p.m. Thursday, April 19, in Haywards Thomson & Irving Funeral Chapel, 1625 Quadra Street. Rev. D. E. F. Moulden officiating with cremation to follow. In lieu of flowers, donations may be made to the Canadian Cancer Society, 837 Caledonia.

WIEBE — On April 16, 1979 in Victoria, B.C., Bernard Henry Wiebe aged 75 years of 880 Vernon Avenue, formerly of Morden, Manitoba, beloved husband of Maria. He is also survived by two sons and daughters-in-law, Alfred and Linda of Victoria and William and Arda of Courtenay, B.C.; five grandchildren; one brother David of Manitoba; numerous nieces and nephews.
Funeral service in the Evangelical Free Church, Tolmie and Jackson, on Thursday, April 19 at 1:30 a.m. with the Rev. K. Strom officiating. Interment at Royal Oak Burial Park. (Flowers gratefully declined. Donations, if desired, may be made to the Heart Fund, 1008 Blanshard Street), McCall Bros. Funeral Directors in charge of arrangements.

309 IN MEMORIAM

LANTZ — In loving memory of Maude Ellen Lantz who passed away April 18, 1974.
While she lies in peaceful sleep.
Her memory we shall always keep.
—Always remembered by her loving sister, Anne Griffin and Family.

THEY SHALL GROW NOT OLD AS WE WHO ARE LEFT GROW OLD, AGE SHALL NOT WEARY THEM, NOR THE YEARS CONDEMN. AT THE GOING DOWN OF THE SUN, AND IN THE MORNING, WE WILL REMEMBER THEM.
WITH GRATITUDE, SANDS

Heavy are our hearts today,
Memory brings you
back once more,
To the time when you were with us,
To the happy days of yore.

290 FARMS FOR SALE AND WANTED

VERY FEW OF THESE EVER for sale: city's edge, almost 1¾ acres, 3-bedroom immaculate house, dandy 2-storey barn (insulated!), excellent black soil, etc., etc. $108,000 terms. H. Bitterman, 388-7557, Capital City Realty Ltd.

293 GULF ISLAND PROPERTIES

SALTSPRING ISLAND VIEW, 11.2 ACRES
Spectacular hilltop building site with view over Gulf and San Juan Islands, North Shore Mtns., 2 island lakes, private access road. Bring your architect. Asking only $37,500.
Call ROD SCOTT, 629-3435 Eves. or 386-6331. A. E. LEPAGE WESTERN LTD.

PIERS ISLAND IN SWARTZ Bay, 90' level, low bank waterfront lot. Sandy beach, treed, secluded, water, hydro. $37,900. 656-4345.

MUDGE ISLAND. BEAUTIFUL ¾ acre waterfront. One room cabin. $29,500. 477-1461.

294 MAINLAND AND OUT OF PROVINCE PROPERTIES

MODERN 2-BEDROOM HOME, outbuildings, river frontage, acreage, 12 miles west of Merritt, dry moderate climate, Marston, Box 1 Merritt, B.C.

ACREAGE BLOCKS FOR SALE. Near Quesnel from $9850. Owner 477-3516.

BRITISH COLUMBIA HYDRO AND POWER AUTHORITY
Invites tenders for —
Clearing of the right-of-way for Sections 28-43, 43-60 and 60-79 of the Sahtlam x Dunsmuir 500 kV transmission line No. 2 (Documents available from 23 April 1979 upon prepayment of $10.00 plus $0.40 B.C.S.S. Tax for the first copy and $5.00 plus $0.20 B.C.S.S. Tax for each additional copy — NON-REFUNDABLE).
Reference No. Q9-1085
Closing Date: 16 May 1979
Sealed tenders clearly marked as above-referenced will be received in Room 1026, B.C. Hydro and Power Authority Building, 970 Burrard Street, Vancouver, B.C. V6Z 1Y3 until 11:00 AM local time, closing dates as above.
Details may be obtained from the office of the Purchasing Agent, 10th Floor, 970 Burrard Street, Vancouver, B.C. V6Z 1Y3, telephone 663-2577 and 663-2560.

310 FUNERAL DIRECTORS

McCall's
WEDNESDAY
ELLIOTT
Mrs. May V.
11:00 a.m. FAMILY CHAPEL
McKAY
Mrs. Dulcie
1:00 p.m. Private FAMILY CHAPEL
BEEK
Mrs. Marjorie E.
2:00 p.m. FLORAL CHAPEL
BRIGHAM
Mrs. Elizabeth
2:30 p.m. FAMILY CHAPEL
SADLER
Mr. Charles A.
3:30 p.m. FLORAL CHAPEL
THURSDAY
MacRAE
Mr. Christopher S.
11:00 a.m. FLORAL CHAPEL
ELVES
Mr. Douglas C.
1:00 p.m. FLORAL CHAPEL
WIEBE
Mr. Bernard H.
1:30 p.m. EVANGELICAL FREE CHURCH
RUSSELL
Mr. James
2:00 p.m. FLORAL CHAPEL
COOPER
Mrs. Enid J.
3:00 p.m. ST. MARY'S CHURCH
McCALL BROS.
Funeral Chapels
1400 VANCOUVER STREET AT JOHNSON
For Funeral Information
Phone 385-4465

Sands
COMMUNITY CHAPELS DEDICATED TO SERVING Vancouver Island Families
HERE WHEN YOU NEED US
Your Seven Community Chapels

VICTORIA	388-5155
SIDNEY	656-2932
COLWOOD	478-3821
DUNCAN	746-5212
LADYSMITH	245-2331
NANAIMO	753-2032

We Care About Vancouver Island Families
Sands

Hayward's (B.C. Funeral Co.)
Thomson & Irving
Funeral Chapels
1625 Quadra St.
386-3505

CUNNINGHAM FUNERAL CHAPEL
1155 FORT STREET
Phone 384-5512 or 384-8626
Offering dignified moderate service for all. Geo. S. Cunningham, owner, manager.

FIRST MEMORIAL SERVICES
Serving the Public and Exclusive Area. Undertakers for the Memorial Society of B.C. 658-5244.

311 MONUMENTALS

STEWART MONUMENTAL WORKS LTD.
ESTABLISHED 1896.
Marble fireplace and tabletops.
1403 May St. 384-3452
Memorial of Distinction

Mortimer's Monuments
383-6421
709 KINGS RD. (at Douglas)
FOUNDED 1877

LEGAL NOTICE
TO: Kevin F. Laurie &
Brenda J. Laurie
Victoria,
British Columbia
TAKE NOTICE that Stead Lumber Company Limited has commenced an action against you, Kevin F. Laurie and Brenda J. Laurie, in the District Court of Newfoundland, Judicial Centre of St. John's by a Writ of that Court dated the 14th day of January, A.D., 1979 claiming from you the sum of Six thousand Four hundred and Six dollars and Fifty-three cents ($6,406.53) pursuant to the provisions of The Mechanics Lien Act, R.S.N., 1970, Chapter 229 as amended and the Plaintiff further claims a Lien against the properties owned by you situate on the Southeasterly side of St. Thomas' Line, in the Town of Paradise, in the Electoral District of Conception Bay South, in the Province of Newfoundland, in the Realm of Canada and more particularly described in the said Claim of Lien and the Plaintiff further prays an Order from this Honourable Court that in default of payment of the said sum of Six thousand Four hundred and Six dollars and Fifty-three cents ($6,406.53) the estate and interest of you, Kevin F. Laurie and Brenda J. Laurie in the land and premises described in the Claim of Lien or a composite part thereof be sold and the proceeds of such sale be applied to the payment of the Plaintiff's claim and that for the purposes aforesaid and for all other purposes that all proper directions be given and inquiries made and accounts taken.
And you are required within 30 days after the second insertion of the advertisement containing this Notice, inclusive of the day of such advertisement, to defend the said action; by causing an Appearance and Defence to be entered for you in the said Court in the said action; and in default of your so doing, the said Stead Lumber Company Limited may proceed therein and Judgment may be given in your absence.
You may appear to the said Writ of Summons and Statement of Claim by entering an Appearance personally or by your solicitor at the Clerk's Office, District Court Building, Duckworth Street, St. John's, Newfoundland.
ROBERT M. HALL
Suite 5, Elizabeth Towers
St. John's, Newfoundland
Solicitor for the Plaintiff,
Stead Lumber Company Limited

KILSHAWS AUCTIONEERS LTD.
1115 Fort St.
384-6441
AUCTION
Estate Clearance and Consigned Modern FURNISHINGS
FRI., 7 P.M.
Modern
Chesterfield Stes
Rockers
Bedroom Stes.
Captains Beds and Chests
Dinette Sets,
Coffee and End Tables
HOLLYWOOD BEDS
RUGS
Mahogany TILT-TOP TABLE
Very Good
30" Elec Ranges
Refrigerators
34 CAMERAS
Yashica, Zeiss and Polaroid
Survey Levels and Transits
Over 300 Lots for your inspection
KILSHAWS AUCTIONEERS LTD.
1115 Fort St.
384-6441

Crossword By Eugene Sheffer

ACROSS
1 Radio amateur
4 Harden
7 Bristle: comb. form
8 Small fragment
10 Legislator
11 Surfaced a road
13 Author of "Imitation of Christ"
16 Drunkard
17 Ranted
18 The grape
19 Take out
20 British gun
21 Winged
23 French city
25 Alda or King
26 A writer of westerns
27 Male swan
28 Used in jewelry
30 Theater sign
33 Martyred Archbishop of Canterbury
36 Dumas character
37 Din
38 Slumber
39 Waste allowance
40 High hill
41 Weight of India

DOWN
1 Spartan serf
2 Minute particle
3 Mosque spire
4 Quiver
5 Strayed
6 Division of school year
7 Region of London
8 Barrel part
9 To delegate
10 Relatives of aves.
12 Low haunts
14 Housewife's triumph
15 River in Poland
19 Hebrew tribe
20 Cunning
21 Hawaiian greeting
22 Toils
23 Semite
24 Softens in temper
25 Perform
26 Seize firmly
28 Carved gem
29 Willow
30 He performs at Vail
31 Repose
32 Native: a suffix
34 Brewer's need
35 The center

Average solution time: 26 min.

M	O	S	S		A	C	T		O	G	E	E
I	S	L	E		L	O	O		R	O	A	M
S	L	I	D		T	O	P	H	E	A	V	Y
T	O	P	I	C	A	L		E	A	S	E	S
			L	A	R		R	E	D			
C	A	R	E	T		T	O	P	S	O	I	L
O	D	E			P	E	W			A	L	A
T	O	P	M	O	S	T		F	A	K	E	S
			I	D	I		C	O	S			
E	L	E	M	I		T	O	P	S	I	D	E
T	O	P	O	N	Y	M	S		E	C	A	D
T	I	E	S		E	A	T		T	O	N	G
A	S	E	A		A	N	A		S	N	E	E

4-18
Answer to yesterday's puzzle.

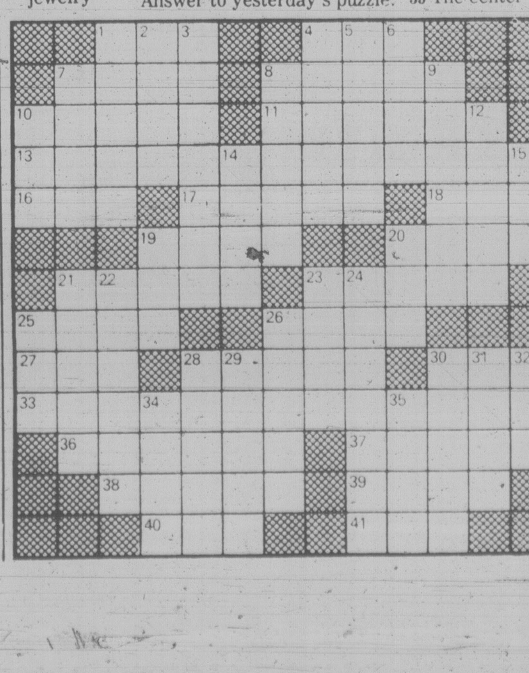

EATON'S
Trans Canada sale

BUYLINE 388-4373

STORE HOURS MONDAY, TUESDAY, SATURDAY, 9:30 a.m. to 5:30 P.M. WEDNESDAY, THURSDAY, FRIDAY, 9:30 A.M. TO 9:00 P.M.

E-Z-Lox shelving. Easy on the budget

Attractive shelving at Eaton's low sale prices. Heat and stain-resistant particle board shelves are finished in pecan candlelight with matching uprights. Choose from 2 styles and assemble easily with just a screwdriver.

2-shelf lamp table: approx. 15½''x27''x22'' H. Model #836. **26.99**

Cocktail table: approx. 15½''x47½''x17¾'' H. Model #816 **35.99**

Relax outdoors with 5-piece patio set

What a great price for outdoor summer living! On the patio, in your backyard, or around the pool . . . wherever you place this 5-piece ensemble it's a winner. Set is fashioned in non-toxic plastic, your choice of green or orange.

29.99

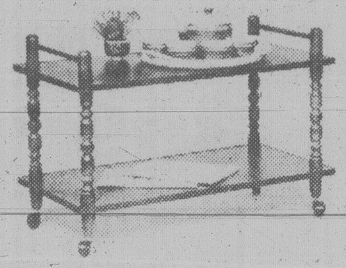

Tea serving cart with casters, just
31.99
Pre-finished in walnut with hardwood spindles. Easy assembly.

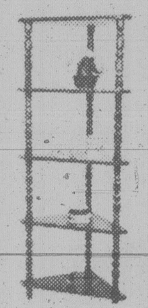

5-shelf corner etagere, walnut finish
49.99
Approx. 55''H x 16'' width. Assembles easily at home.

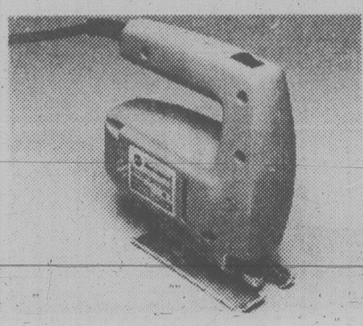

Black and Decker jig saw. Value!
16.99
Includes wood-cutting blade, 2.1 amps, 3,200 r.p.m. No grounding.

Can't Shop in Person? . . . Dial BUYLINE 388-4373

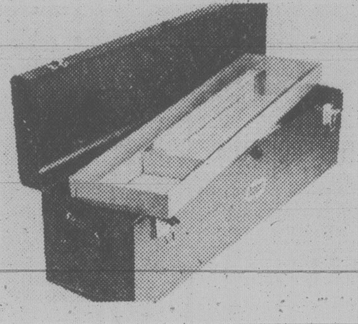

Journeyman tool box with carrying handle
25.99
Approx. size 32''x8½''x9½''. Has tote tray with space for level.

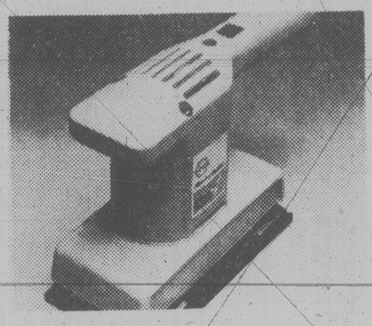

Black and Decker sander, 1.6 amps
21.99
General purpose sander. Double insulated. 10,000 o.p.m.

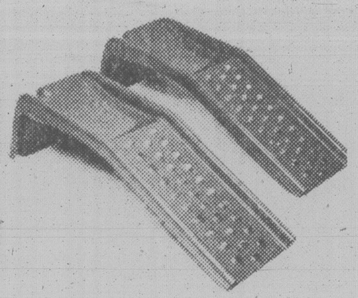

Steel alloy car ramps Slip resistant. Pair
29.99
For up to 7,000-lb. vehicle.
Hasting oil filter each 1.69

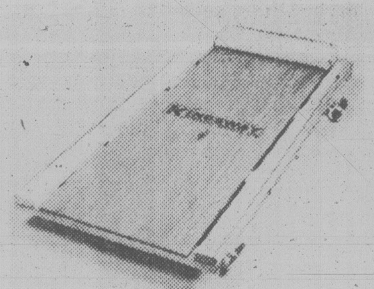

Sale! Wooden built mechanic creepers
14.99
Sturdy and lightweight. Features padded vinyl headrest for comfort.

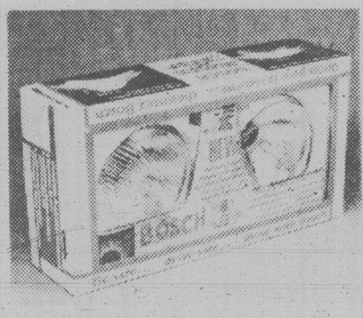

Bosch headlight conversion kit
44.99
5¾'' and 7'' quartz Iodine kit. Conversion without modification.

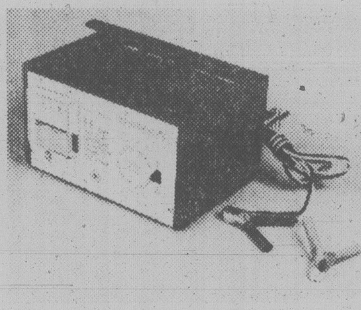

10 or 6-amp battery charger at savings
29.99
Automatic circuit breaker for safety. Buy now and save!

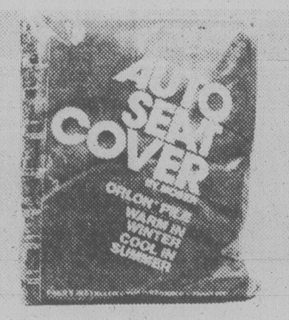

Orlon acrylic pile seat covers. Assorted
9.99
Front or back seats on standard or compact cars. Lots of colors.

First Alert smoke detectors, 2 styles
Lighted model 26.99
Regular style 19.99
Both with low battery, warning signal, solid state circuitry.

Hardware, Lower Main Floor

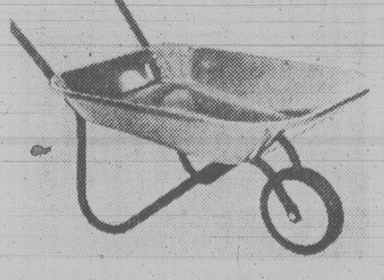

Save on this large Viking wheelbarrow
19.99
Holds 3 cu. ft. in durable seamless tray. 1.75x9'' wheel.

3'' reversible tufted foam chaise pad
17.99
Approx. 20x68'' size. Thick and cushiony in green or gold.

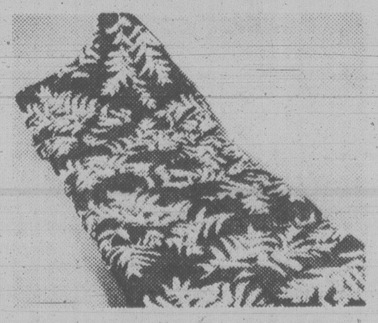

Sun Cot foam-filled mattress. Each just
21.99
Approx. 23x70x3'' thick. Tufted construction in gold or green

Tufted chair seat and back pad
11.99
Hinged for a perfect fit. Gold or green. Approx. size 20x36x3''.

Sale! Re-web chair chair kits
4.99
Re-do your old chairs yourself. 40 ft. of strapping, 30 clips.

Unfinished wooden lawn chair, now
37.99
Really comfortable. Paint it, stain it or leave as-is.

Unfinished wooden patio table
24.99
Legs fold for easy storage. May be painted, stained or left natural.

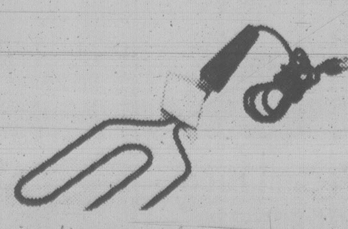

Double electric charcoal starter
7.49
Safe, clean lighting quickly. Heavy-duty plastic handle, steel guard.

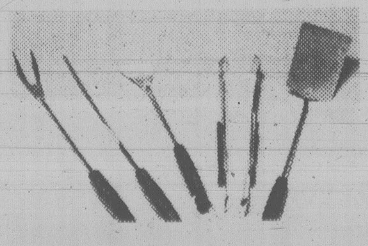

Save on this 5-piece Bar-B-Q tool set
6.99
Five essential tools. Chrome plated with hardwood handles.

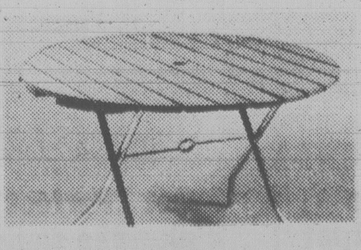

Extra value! Redwood coffee table
38.99
Beautiful rich California redwood. Aluminum frame, 32'' in diameter.

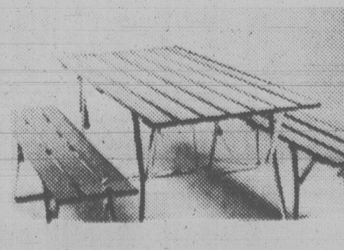

California Redwood picnic table with two benches
79.99
One complete unit with sturdy aluminum framing. Top quality.

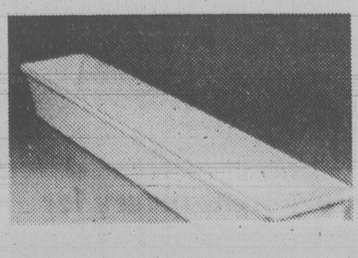

High impact plastic window boxes
50 cm length 4.49
65 cm length 6.49
100 cm length 7.99
Korean planters 9.19

Garden Shop, Main Floor, Home Furnishings Bldg.

Also available at or through Eaton's, Duncan

EATON'S

Trans Canada sale

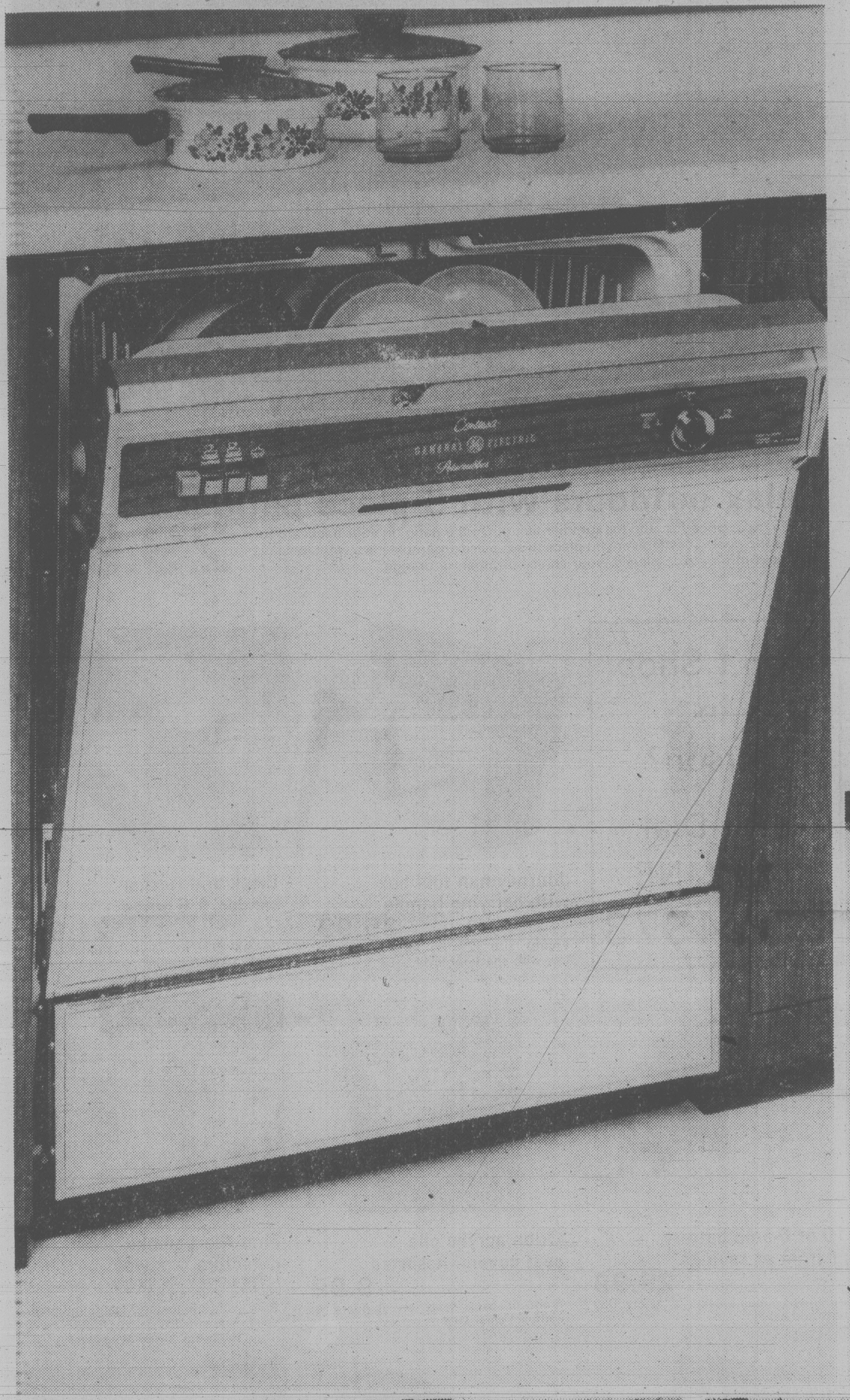

The livin' is easier with a sale priced G.E. dishwasher

379^{99}

The highly reliable G.E. built-in model can give you more spare time with its 7-cycle efficiency. 7 cycles include normal, potscrubber, rinse and hold, short wash econo, plate warmer and more. Dishwasher also has dual detergent dispenser. Color pack consisting of white, almond, harvest wheat and avocado panels.

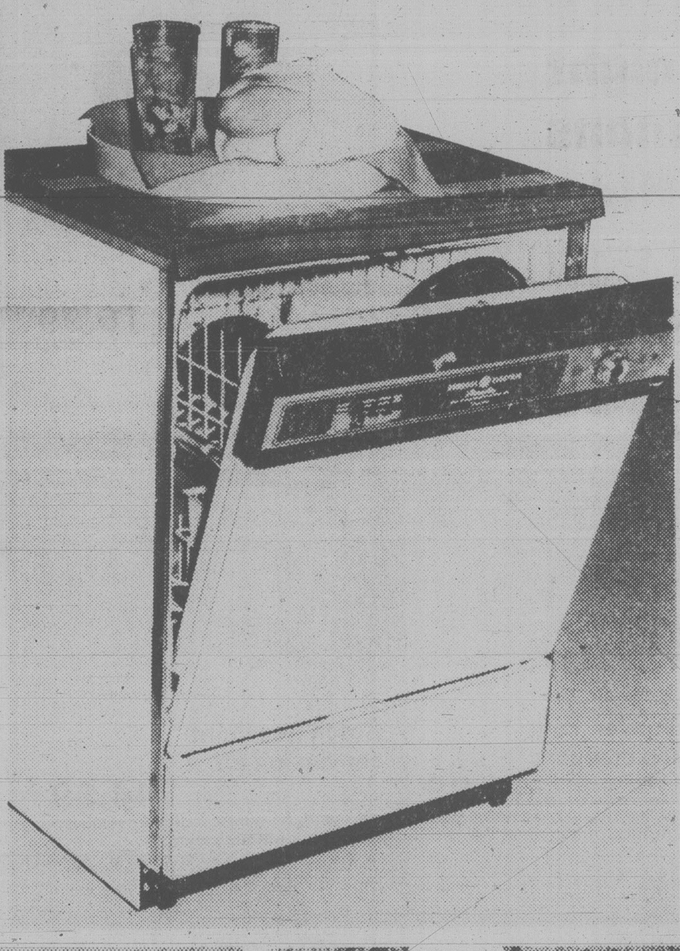

G.E. convertible dishwasher special

399^{99}

All the features and conveniences of the built-in G.E. dishwasher above, and more. A beautiful cherrywood top serves as a chopping block or additional counter space. Snap-on faucet. White only. Almond or Harvest Wheat, **10.00** extra.

Dishwashers, Main Floor, Home Furnishings Building.

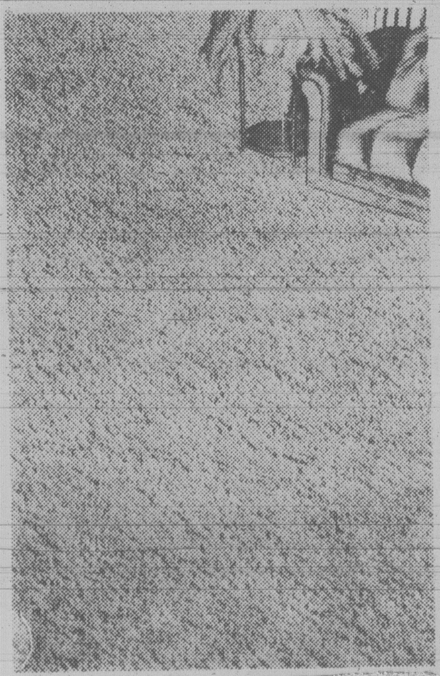

Downright luxury for any area of your home

22^{95} sq. yd.

''Camille'' broadloom of Acrilan acrylic for all styles of home furnishings, for heavy traffic areas or lounging areas. Crushed velvet look; soft luster. 23 color choices.

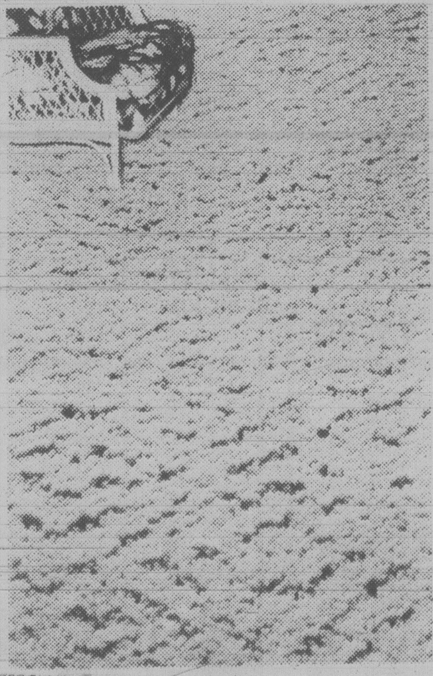

Add elegance with a ''Classic Mood'' carpet

22^{96} sq. yd.

An elegant damask design subtly woven in self-toned skein dyed colors. Most suitable with traditional furnishings. 13 rich colors. Acrilan acrylic.

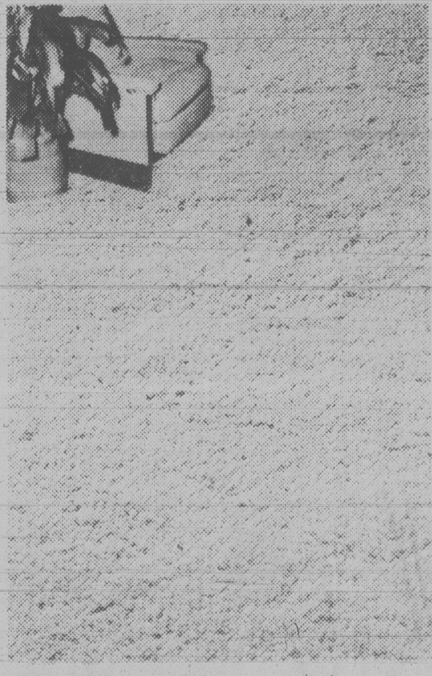

Get ''Perfect Luxury'' plus the savings

34^{95} sq. yd.

This is Karastan's most luxurious crushed velvet look carpeting. Luxurious yet sturdy enough to be used in very heavy commercial traffic areas. 17 color choices. Acrilan acrylic.

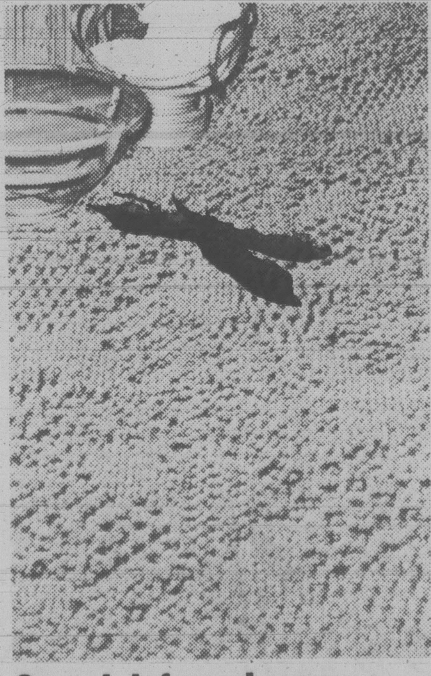

Casual, informal rooms demand ''Woodmere''

22^{95} sq. yd.

Karastan's ''Woodmere'' is a boldly textured loop pile tweed. The carpet that looks terrific with informal furnishings. 8 shades with emphasis on the naturals. In Acrilan acrylic pile.

''Avonleigh'' nylon saxony is quality plus value

13^{49} sq. yd.

Special heat set yarns provide superb color clarity, ''silky'' highlights and longer appearance retention. Beautiful color choices. Approx. 12' width. **''Glenleigh'', 16.49 sq. yd.; ''Richleigh'', 20.99 sq. yd.**

Carpets, Main Floor, Home Furnishings Building.

Also available at or through Eaton's, Duncan.

EATON'S
Trans Canada sale

A warm classic look. Kroehler's 7-pce. traditional dining suite.

Now at a very special price

1699.00

You'll enjoy this warm-looking, hand rubbed "Fumed Oak" finish. Accented in oak solids and veneers. Highlighted with pierced back brass hardware. Includes: 4 cane-back chairs, table, buffet, and hutch. It's a dining suite design that doesn't go out of style. (And you'll want it around for a long time too!) At Eaton's sale price.

Furniture, Second Floor
Home Furnishings Building

Day or night comfort. Simmons "Squire II" Hide-A-Bed sofa, now sale priced.

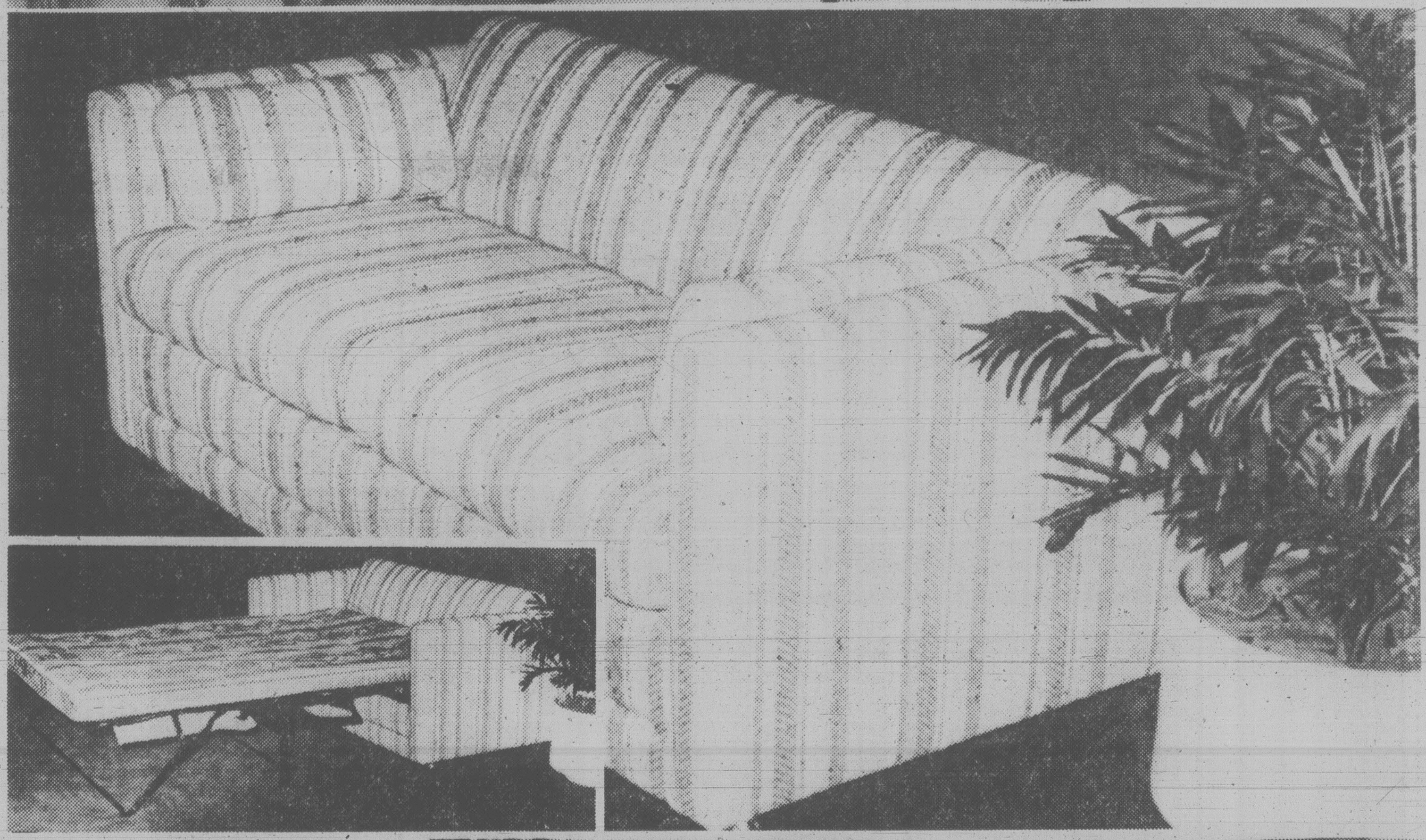

549.99

Daytime—it's a comfortable sofa with polyurethane foam seat cushions, and polyester filled bolsters. Nighttime—it's comfortable sleeping on Simmons "Slumber King" mattress. With a durable, 100% nylon cover. In an attractive beige striped pattern.
Loveseat Hide-A-Bed **529.99**

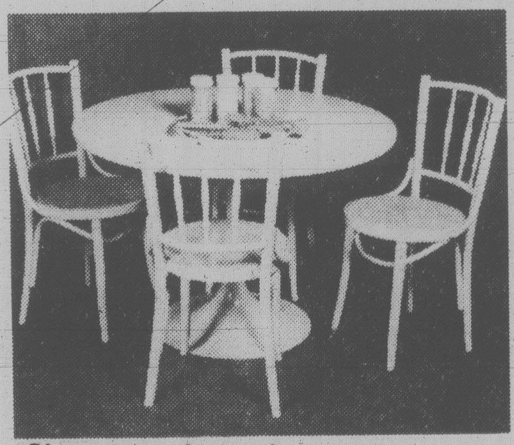

Chrome and wood for dining pleasure
5-pce. contemporary design set. Butcher block top, chrome framed chairs upholstered in tan Troy vinyl. Table extends to 60"
379.99

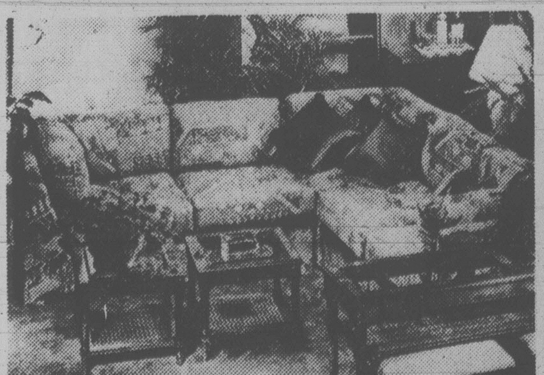

5-pce. sectional to switch around
In "Banjar Tussian" cotton print. Fabric in dacron polyester. Made by Selig. Wrapped poly-foam cushions, reversible seat cushions.
1249.99

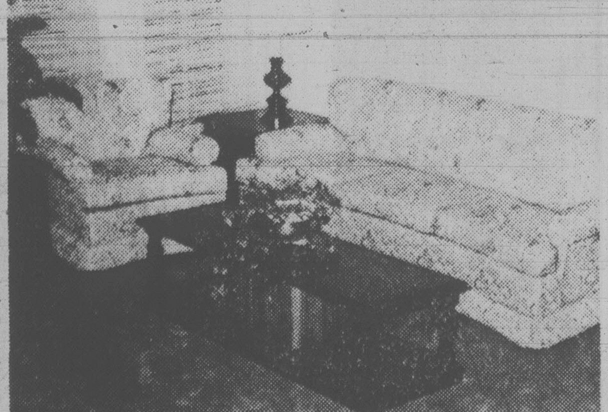

Kroehler luxury, traditional style.
High back, comfort. Floral matelasse cover in gold and rust.
Sofa 84 x 34 x 33" H **629.99**
Chair 34 x 34 x 33" H **339.99**
Loveseat 55½ x 34 x 33" H **519.99**

Rosewood-look wall units on sale.
Rosewood look melamine veneers fused to plate wood. Chrome accents.
2 door bookcase **199.99**
Desk bookcase **225.00**
3-dr. bookcase **225.00**
Approx size 30½ x 15½ x 72" H

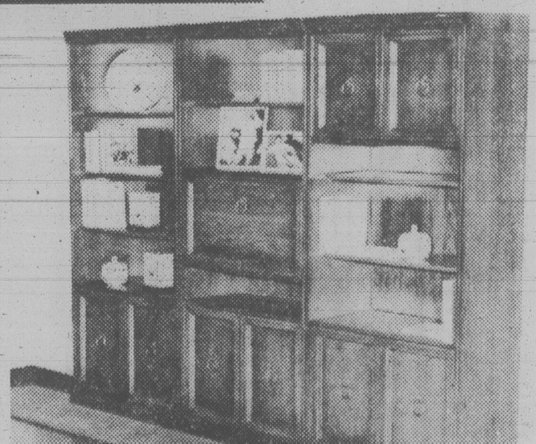

Solid hardwood "Wedgewood" units.
Mar resistant with "Pacific Walnut" finish
Antique brass accent
2-door bookcase **199.99**
Desk bookcase **225.00**
4-door case **225.00**
Approx size 30½ x 17 x 71" H

Also available at or through Eaton's, Duncan

EATON'S

Store Hours Monday, Tuesday, Saturday 9:30 a.m. to 5:30 p.m. Wednesday, Thursday, Friday 9:30 a.m. to 9:00 p.m.

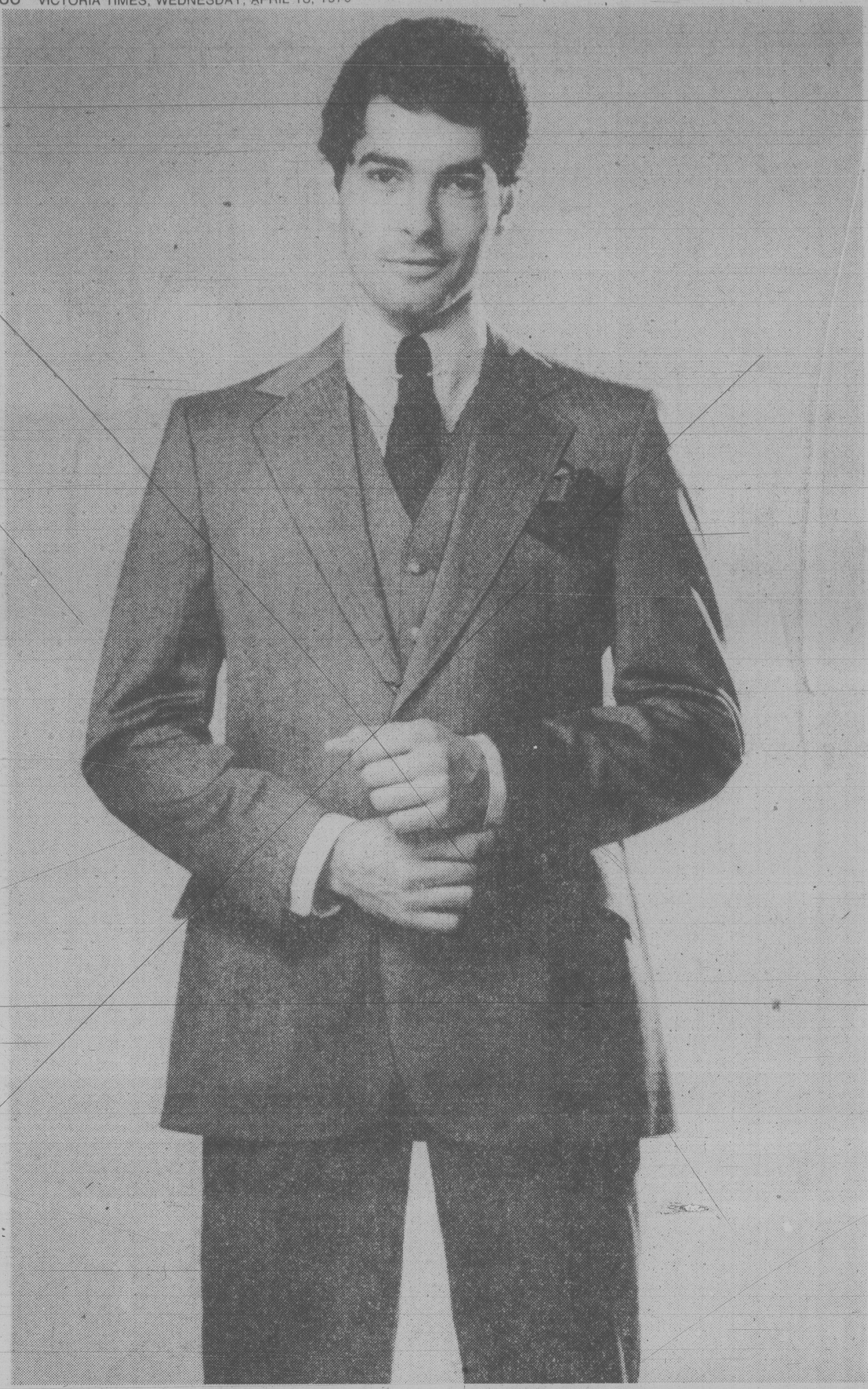

EATON'S
Trans Canada Sale

Vested suits in wool and polyester/wool blends. Exceptional value.

On sale during Trans Canada Sale

139.99

The 3-piece suit that makes great sense in the business world. Neatly tailored by a top-ranking Canadian suitmaker in wool and polyester/wool worsteds. Solids and patterns in popular shades and patterns. Sizes 36 to 46, regular, short and tall.
Men's Wear, Main Floor

Also available at or through Eaton's, Duncan

Classic separates you'll wear forever
Blazer: timeless styling in polyester/wool blend. Navy, brown, camel, powder or mint. In sizes 36 to 46 **69.99**
Flannel slacks: regular cut pant in grey, beige, camel and brown. All-wool for sizes 30 to 42 **24.99**
Men's Wear, Main Floor.

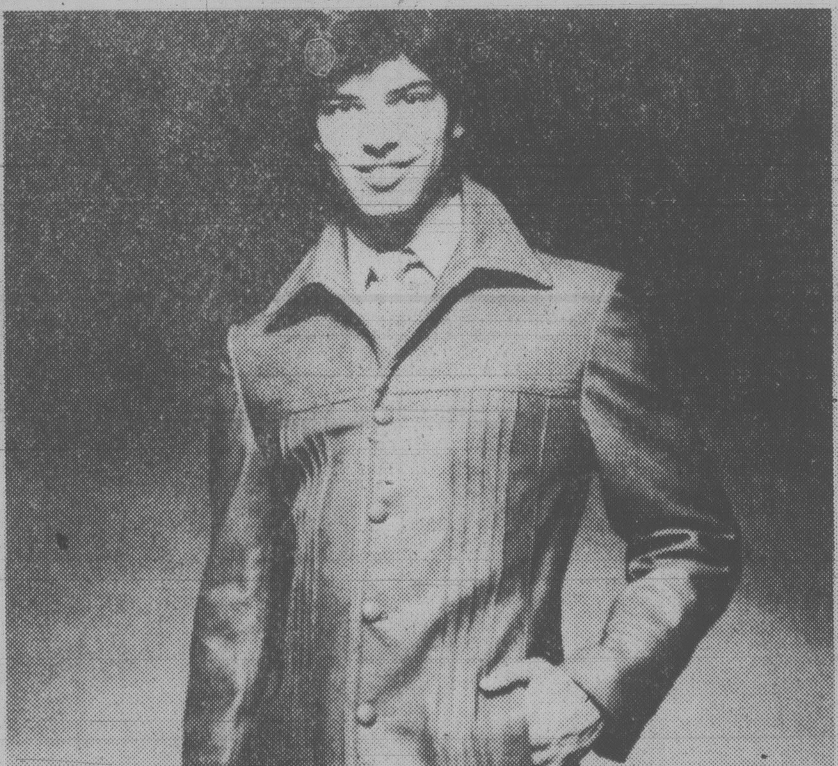

Your shirt-tails are showing. In leather

On its way to becoming this year's rage. The shirt-styled jacket done up in softest angola leather. Stitched pleating detailing, slash pockets and sewn-in back belt. For sizes 36 to 46 in tan and brown.
Men's Coats, Main Floor.

149.99

The little leather that's big on looks

High-flying styling at Eaton's special sale prices! The bomber jacket in luxurious Cabretta leather. With all the details you'd want: slash pockets, military trim, even satin lining. Sizes 36 to 46 in antique wine, black or antique copper.
Men's Coats, Main Floor.

129.99

EATON'S

Store Hours Monday, Tuesday, Saturday 9:30 a.m. to 5:30 p.m. Wednesday, Thursday, Friday 9:30 a.m. to 9:00 p.m.

Tonight: Clearing
Thursday: Sunny Periods

Victoria Times

Classified 386-2121
News 382-3131

95th YEAR, No. 260 ★ ★ ★ VICTORIA, BRITISH COLUMBIA, WEDNESDAY, APRIL 18, 1979 ★★★ 15 CENTS DAILY, 30 CENTS SATURDAY

Amin Forces on Killing Spree

KAMPALA (UPI) — Drunken mobs of Idi Amin's vanquished soldiers are killing hundreds of civilians and raping and looting in towns throughout eastern and northern Uganda, terrified residents reported today.

"They're killing everyone in sight," a woman refugee said. The new government in Kampala promised help was on the way. A motorized Tanzanian column captured the big Owen Falls dam Tuesday.

Amin's few remaining troops, beaten last week by a Tanzanian invasion force that ousted the murderous dictator, cut a path of violence through eastern and northern Uganda, which the Tanzanians have not yet secured.

Refugees today told horror stories of a breakdown of law and order with drunken mobs of Amin loyalists rampaging through the area killing civilians and government officials suspected of sympathizing with the new administration.

Another said, "They are killing any official they believe is sympathetic to the new government in Kampala and now, any civilian they see."

Among the prominent officials reportedly slain was a district commissioner.

The refugees said much of the recent killing was centered on the border town of Tororo but after more than a week of looting, raping and murder, many towns and villages have been deserted.

Reports reaching Kampala also said that pro-Amin Moslems also are killing members of Christian tribes in eastern Uganda in retaliation for Christian murders of Moslems after the fall of Kampala last weekend. That outbreak of killings was in retaliation for massacres of the Christians by Amin's Moslem supporters during his eight years in power.

The whereabouts of Amin remain a mystery. Various reports — none confirmed — put him in Libya, Sudan, Iraq, Zaire or still inside Uganda, possibly in the northeastern corner of the country where he was born.

Provisional President Yussufu Lule's cabinet held its first meeting at his presidential residence in Entebbe, 33 kilometres south of Kampala, where Lule is recovering from influenza. The meetingg set limits on withdrawals by bank depositors in an attempt to prevent runs on banks in the capital. The banks were looted after the city fell to the invaders.

Thousands of Kampalans turned out with brooms, boards and shovels Tuesday to clean up their ransacked city. Looting also was reported still going on in parts of the city.

Civil servants returned to work in government offices amid much hugging and handshaking. Many offices were bare but looters were leaving some of the typewriters and other office equipment they had taken lying in the streets.

UNSCHEDULED CAR WASH came for Don Parkinson of Calgary when his auto stalled as he was trying to drive it through 75 cm. of water which had flooded an underpass after a water main burst. Pipe in mouth, Don still manages to look cool about the incident.

Dusting A Myth

NEW YORK (UPI) — If your host brings out a bottle of wine covered with what appears to be the dust of many decades, he may be pulling a fast one.

Gordon Bennett & Associates, Inc., a Palo Alto, Calif., firm, is marketing a special wine dust to be sprinkled on bottles to make the wine look old.

A company spokesman said with a straight face that the wine dust contains 42 "mysterious" ingredients, including "belly-button lint tweezered out of the statue of the Venus de Milo" (in the Louvre in Paris).

Eyewitness Describes Bloch Death

KAMPALA (AP) — Dora Bloch, the British-Israeli grandmother left behind in the 1976 Entebbe hijacking rescue, was pulled from her hospital room and executed in a forest the same day, a Kampalan told reporters in the aftermath of President Idi Amin's fall.

"It was Saturday afternoon and I was coming from my shopping when I heard about nine shots," said bookkeeper Victor Kato, who lives on the edge of Namanve Forest, used by Amin's secret police as a dumping ground for the bodies of their victims.

"I rushed to the main road and asked people what had happened. They said that two cars had turned into the forest with a white lady. On going there we found a body of an elderly woman. They shot her along with a white chicken.

"Maybe it was some sort of witchcraft. I don't know."

Mrs. Bloch, 74, was aboard an Air France airliner which a group of Palestinians hijacked in 1976 and took to Uganda's international airport at Entebbe, 33 kilometres south of Kampala.

Suffering from a sore throat, she was taken to a Kampala hospital and was not at the airport when Israeli commandos rescued the rest of the passengers and crew members.

Kato said he realized the dead woman was Mrs. Bloch when he heard BBC reports that she had been left behind and her fate was unknown.

He said she was executed near a sandbank in a clearing about 200 metres from the main road in the forest. He estimated the bodies of at least 6,000 persons were left rotting there by Amin's State Research Bureau agents.

"They left her body there for some time," he said. "Then they came to collect it, probably to prevent journalists from seeing it."

One of the last persons to see Mrs. Bloch alive at Mulago Hospital said she was in good spirits and awaiting her discharge when Amin's agents came for her.

Clark Vows Higher Defence Spending

By PAUL WHITELAW
FP News Service

COURTENAY — Claiming the Liberals have broken promises to the NATO alliance, Conservative leader Joe Clark Tuesday night promised a five-point program to increase military spending and strengthen the Canadian Armed Forces.

Clark, making his first campaign statement on defence policy, did not say what his proposals would cost.

But a senior Clark aide told reporters a Conservative government would immediately boost the current defence budget by five per cent.

"We're talking about a couple of hundred million dollars," said the aide, adding when pressed by reporters: "Maybe $200 million, something in that range." *(For other federal election stories see pages 10 to 13).*

Clark, who spoke to about 500 people, said the country's allies "can no longer count on the word of Canada" because the Liberals had failed to meet defence spending commitments.

He said the government had "broken promises to our allies" and let down members of the Canadian Armed Forces.

Clark promised a Tory government would increase forces' manpower from the current level of about 79,000 to 83,000. It would also assure that spending on new military equipment would increase by 12 per cent a year until it reaches a level of about 20 per cent of the defence budget.

The Tory leader noted that the Liberals had made a similar commitment. But he stated that the most recent budget allotment for new equipment rose by less than three per cent.

Clark also said that actual defence spending had decreased last year because of inflation, noting the government had promised a three-per-cent annual hike in so-called real dollars.

See CLARK page 2

ON THE INSIDE

Quake Victims Plagued

Aftershocks and persistent rains plagued Yugoslav earthquake cleanup operations again today and made life more miserable for 80,000 persons spending their third night outdoors. Page 2.

Southern Lebanon 'Free'

The commander of the right-wing Christian forces in southern Lebanon today declared what he called an independent "Free Lebanon." Page 2.

Big Win for the Small

In what she describes as a victory for small people, Janice Foster has won her battle for a job at B.C Forest Products Youbou sawmill. Page 15.

Okay in Peace, But . . .

Unification gave Canada an efficient peacetime force but there is some question as to whether the new setup could "stand the test of war," says an internal defence department document. Page 26.

Seven More Executed

Seven more of the shah's officials were gunned down by firing squads while several hundred thousand civilians and about 10,000 soldiers marched through Tehran today. Page 42.

Safer Reactors Proposed

Advisers to the Nuclear Regulatory Commission called Tuesday for design and operation changes they said would reduce the chances of another incident like that at Three Mile Island. Page 43.

INDEX

Births	46	Family	31-34
Classified	46-56	Finance	8, 9
Capital Scenes	29	Gardening	29
Comics	38	People	3
Deaths	56	Prairie News	24
Entertainment	40	Sports	18-23

5-Mile Swath of Death

KINGSTOWN, St. Vincent (UPI) — Mt. Soufriere's explosive eruptions have killed off every living thing within five miles of the rumbling Caribbean volcano, witnesses reported today.

The latest eruptions, which were heard 100 miles away in Barbados, caused no human casualties, since about 17,000 islanders who lived in the danger zone had already fled their homes.

In Kingstown, thirty miles from the volcano, people wore masks or held handkerchiefs to their faces today to try to escape the choking, sulphurous fumes, which killed two children last week.

Lava and a layer of smoking ash up to 10 inches thick carpeted the forested slopes of the 4,000-foot mountain. Witnesses said all of Soufriere's trees and shrubs and every blade of grass around the rumbling summit have withered and died in the past eight days of eruptions.

Villagers from the area tried to drive off their livestock. All the cattle and goats left in the area were smothered.

Witnesses said nothing was left alive in the danger zone. The village of Chateau Belair, just five miles from Soufriere's summit, was deserted.

The volcano's eruption Tuesday night was the eighth in the current series of upheavals, and the most violent.

Marvin Award $104,000

LOS ANGELES (AP) — Michelle Triola Marvin was awarded $104,000 today in her California property lawsuit against actor Lee Marvin.

Superior Court Judge Arthur Marshall said the award is intended "for rehabilitation purposes so that she may have the economic means to re-educate herself and to learn new, employable skills."

The judge said he is concerned that Miss Marvin be able to "return from her status as companion of a motion picture star to a separate, independent but perhaps more prosaic existence."

The award was considerably less than the $1.8 million that Miss Marvin sought as compensation for the six years she lived as homemaker, companion and cook to the tough-guy actor.

In his 33-page decision, the judge found that the actor and the former showgirl had neither an express nor implied contract to share property.

However, the judge cited a California Supreme Court decision which allows a judge to find "additional equitable remedies" to protect the rights of unmarried people living together.

He said he based his decision on the fact that Marvin's income during the affair with Miss Marvin exceeded $1 million and that Miss Marvin was forced to go on unemployment to support herself when they separated.

He commented at length on various portions of evidence including the testimony of Richard Doughty, a young actor who claimed he had sexual relations with Miss Marvin while she was still living with Marvin.

The judge said he feels Doughty's testimony was weakened by the fact that he had denied earlier that the affair ever happened.

Marvin's lawyer David Kagon, called the ruling a "total victory" for the actor.

Marvin said: "I think it's sensational . . .We won on all counts"

Miss Marvin, however, said: "I'm very happy that I won something. I'm proud to have paved the way for people in relationships such as mine."

The judge supported Marvin's contention that promises made during the early days of the love affair were casual comments which could not have been taken seriously.

"A review of the extensive testimony clearly leads this court to the conclusion that no express contract was negotiated between the parties," the judge said.

Today's ruling becomes part of California law.

$400M Expansion Plan By Rayonier in B.C.

Times News Services

VANCOUVER — A $400-million plant expansion and upgrading program was announced Tuesday by Rayonier Canada (B.C.) Ltd.

President James L. Buttar said in a news release the Vancouver-based forest products company will spend the money during the next five to seven years to keep its plants competitive.

The bulk of the money — $200 million — will be spent to rebuild and expand the Woodfibre pulp mill near Squamish on Howe Sound.

Another $85 million will be spent on wood products divisions, $65 million on forestry and logging operations and $50 million to Rayonier's pulp mill at Port Alice on northern Vancouver Island.

Plans at Port Alice include provision for a new wood handling facility, pollution control installations and in-plant processing improvements.

Buttar said $45 million is projected for expenditure this year and the expansion program will employ 1,000 people during its construction stage.

Buttar said the automation would necessitate cutting the company's 4,000 employees by up to 10 per cent or 400 jobs.

"I do not expect any problems with the International Woodworkers of America because they will realize that the staff cuts are necessary," he said.

Soundproof Suit Likely Test Case

An award of $7,500 in damages to a woman who bought a condominium that did not live up to its warranty of being soundproof could turn out to be a test case for a number of owners in the 55-suite building, lawyer Ted Pollard said today.

He said he will meet about 18 other owners next week to see if they want to proceed with claims against the developers, Montex Development Corporation and Farmer Investments and Realty Ltd.

Pollard said he was satisfied with the judgment in favor of Catherine Bernice Roberts and would try to get similar awards for any other owners in the building who wished to launch a suit.

He said he understood the number of people complaining about noise in the building totalled 18 "but there may be more."

Mr. Justice Lloyd McKenzie of the B.C. Supreme Court awarded $7,500 damages to Mrs. Roberts, who paid $49,500 for a condominium in a building called Chateauneuf on Rockland Avenue just up from Cook Street. The contractor was Farmer Construction Ltd. Terry Farmer is a director of all three companies.

The judgment is believed to be the first in B.C. involving a condominium and soundproofing.

Mrs. Roberts complained in her lawsuit, heard in Victoria March 5-7, that the transmission of noise through the walls, ceilings and floor from adjoining suites made it almost intolerable as a dwelling.

She and her husband bought the suite after making specific inquiry about the quality of sound-proofing and after being assured that the building "has been designed to provide maximum sound-proofing between the homes."

A mechanical engineer who gave testimony said the term "soundproofing" is a misnomer. "It is impossible to make any barrier completely proof against the transmission of sound. All that can be done is to reduce the amount of noise transmitted to the point where it is no longer a nuisance."

The judge said the height of the irritation threshold is not consistent among people but the occupants of Chateauneuf who testified "would have the court believe that the noise levels surpass those of Bedlam and would be intolerable to all humankind.

"They described the sound emission from a bathtub filling as a 'tremendous racket' or 'like standing under Niagara' and the water-using appliances were described as

See SOUNDPROOF page 14

Campagnolo Getting Run From NDP in Skeena Race

KITIMAT (CP) — Iona Campagnolo, whose fast-rising star has taken her from relative obscurity to a high-profile cabinet post in five years, will likely face the toughest test of her career in the May 22 federal election.

The fiery, outspoken sports minister, who promotes fitness through jogging, is getting a good run from Jim Fulton, a New Democratic Party newcomer, in British Columbia's rugged, diverse Skeena riding, an NDP stronghold for most of the last quarter-century.

Meanwhile, Progressive Conservative candidate Rod Cousins hopes to draw on a heavy anti-government vote in the riding that has gone to his party only once since 1914.

Mrs. Campagnolo, 46, a former Prince Rupert alderman, was an unexpected winner in the 1974 election when she tripped NDPer Frank Howard by 3,000 votes. Howard won the previous election by 5,000.

This time, a combination of high unemployment and prices, poor transportation, unhappiness with the Trudeau government, a troubled fishing industry and a revitalized NDP could spell trouble for her.

All parties see Fulton, a 29-year-old probation officer from Tlell on the Queen Charlotte Islands, as a top contender. Mrs. Campagnolo says the fight is between the bearded, articulate New Democrat and herself.

Cousins, 39, a private business consultant, also regards Fulton as his chief rival. Independent Tony Organ from Kitimat is given little chance.

Skeena riding, named after the salmon-rich "River of Mists" that has etched its way through the sea of mountains on B.C.'s northwest coast, is the largest constituency in the country outside the Yukon and Northwest Territories.

Its 97,000 square miles are sparsely served by adequate roads, with most of the area's approximately 35,000 voters concentrated in a narrow band from Smithers in the east to Prince Rupert on the Pacific with an offshoot at the aluminum-smelting town of Kitimat.

ELECTION 79

It is no surprise that transportation is an issue — whether it is passenger ferry service to the remote Queen Charlottes, port development in Prince Rupert and Kitimat, roads to the north or costly air service.

"Transportation is not only a social problem but an economic one," says Cousins.

Mrs. Campagnolo makes a point of saying B.C. has not lived up to its commitments to provide a passenger ferry to the Queen Charlottes while Cousins and provincial officials reply that a delegation is in Europe now looking for a ferry.

Fulton tells listeners he will have to take commercial flights through Vancouver, Prince George, Dawson Creek and Whitehorse — a round trip of 5,000 kilometres — before driving to Skeena's communities of Atlin and Telegraph Creek.

The riding is diverse, with fishing a major industry on the coast, mining the lifeblood of Stewart and Cassiar, ranching important at Smithers, and logging widespread.

While the forest industry is booming, largely due to the devalued Canadian dollar, other sectors are smarting. Unemployment stands at about 11.5 per cent.

Fishery workers recently demonstrated against Mrs. Campagnolo in Prince Rupert, complaining that Japanese buyers of herring roe were bringing in their own graders and costing Canadians jobs.

The fishermen also are upset over what they see as an increased threat of fish processing outside Canada and recent fish boundary negotiations with the U.S., through which they say the government gave away some of the resource.

The government had a chance to make some gains among fishermen recently when its fisheries officers on the Queen Charlottes arrested loggers for cutting timber near a salmon-spawning bed in violation of the federal Fisheries Act.

But the opportunity to gain votes was lost — and the wrath of fishermen incurred — when federal officials bowed to the provincial government which had approved the cutting, and dropped the charges.

It's All In the Stars for Trudeau . . .

OTTAWA (CP) — Maha Yogi A. S. Narayana says Pierre Trudeau will lose the May 22 election.

But, the yogi added optimistically Tuesday, Trudeau's future isn't all black. The prime minister is on his way to becoming secretary-general of the United Nations.

Narayana, president of a company called Espon Corp., which provides "ESP services to corporate and financial communities and select private clients," was in Ottawa promoting his firm.

He said there is a 90 per cent chance Joe Clark's Progressive Conservatives will form a government after the election. If not, Trudeau will form a coalition with Ed Broadbent's New Democrats that will last about seven months.

Cripps' Widow Dies at 88

LONDON (AP) — Dame Isobel Cripps, widow of Labor cabinet minister Sir Stafford Cripps, has died aged 88.

During the Second World War, Dame Isobel headed the British Aid to China Fund and in 1946 was a guest of Chinese leader Chiang Kai-shek.

DISNEYLAND $355
8 Days, 7 Nights
WAIKIKI $369
8 Days, 7 Nights. Air & Hotel
WAIKIKI $469
15 Days, 14 Nights. Air & Hotel
LAS VEGAS $179
5 Days, 4 Nights. Air & Hotel
RENO $229
8 Days, 7 Nights. Air & Hotel
RENO $189
5 Days, 4 Nights. Air & Hotel
EUROPE $399
Air Charter
CENTA Tours
620 ADMIRALS ROAD
VICTORIA, B.C. V9A 2N7
TELEPHONE: 384-4622
4-19

OPEN MOORAGE
$1.35 per foot
PHONE (604) 746-4131
MAPLE BAY MARINA
NOW UNDER NEW MANAGEMENT

Island Hall Hotel
making waves...
by assuring
Success
for that important
Seminar, meeting or convention
We'll help you organize the details and remove the headaches for you . . .
So you can sit back and relax — you've got professionals on your side — now enjoy your success.
Call us today!
Full convention facilities.
OFF SEASON RATES NOW IN EFFECT
Island Hall Resort Hotel "On Beautiful Parksville Bay"
BOX 340, PARKSVILLE, VANCOUVER ISLAND 248-3225

SAVE 3 WAYS WITH SUBARU!
INITIAL PURCHASE PRICE
LOW MAINTENANCE AND UPKEEP
LOW GAS CONSUMPTION

■ The four wheel drive Subaru is really two cars in one; Front wheel drive around town; Four wheel drive off-road in the back country.
Now you can enjoy the benefits of owning two vehicles for the price of one.
■ Maintenance and upkeep. Leading magazines rate Subaru as having one of the lowest maintenance records of all imports.
■ Low gas consumption. Subaru's unique SEEC-T engine is miserly when it comes to gas. Wouldn't it be wise to drive a car that more than meets you half way when it comes to gas consumption? Come in today. You get a lot more car for your money.

PLUS—big savings on a limited number of 78's.

SUBARU. The economy car for today's economy.

Brian Holley Motors Ltd.
3319 Douglas St. Victoria
Phone: 384-1161
dealer licence No. 00903A

TOOLY'S . . . 5-DAY SALE
Springtime VALUES!!

the GARDEN PRO
SAVE $20.00 on the Garden Pro Grass Trimmer
A brand new idea, in a quality engineered, nylon trimmer. New heavy duty motor for twice as much torque, at the same rpm, as other brands.
MODEL 303 Reg. $59.95
SPRING SPECIAL $39.95
MODEL 304 V2 Double line trimmer for twice the cutting power.
Reg. $69.95
SPRING SPECIAL $49.95

NOW! AT TOOL TOWN
HOMELITE CHAIN SAWS
Choose from a complete selection of models for casual, farm or professional use.
Model XL12, the saw that revolutionized the chain saw industry. The combination of power, lightweight and dependability makes the Homelite XL12 the ideal chain saw for cutting fence posts, firewood, pruning, lot clearing and many other chores.
BONUS!
BONUS OFFER VALID WITH ALL MODELS
from $119.95 to $269.95
LIMITED TIME BONUS OFFER
Purchase any model Homelite Chain Saw and receive at NO EXTRA CHARGE
● One 2-gal. Sceptre plastic gas can complete with reversible spout. Reg. value $7.65
● One plastic chain guard. Reg. value $4.79
TOTAL VALUE $12.44
Bonus valid with purchase of Homelite Saw of your choice available at all Tool Town locations.

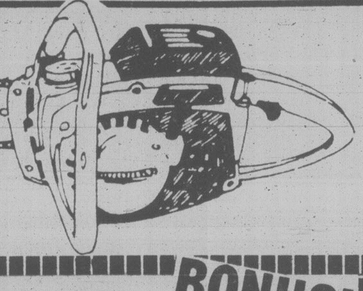

DUAL BLADE LAWNMOWER
Comes completely assembled. Twin-blade, single discharge chute. Low-profile, double folding handle for compact storage, durable lightweight die-cast aluminum deck. Handle flips at end of run, keeps cord on same side. Instant height adjuster. Grass catcher.
by Black & Decker!
Reg. $149.95
SALE $119.67

PRUNING SHEARS
8" anvil action, easy cutting, self cleaning Teflon coated blade. All parts replaceable. Reg. $8.99
SALE $6.87

GARDEN HOSE
½"x50' two-ply plastic. $3.99

BORDER FENCE
Metal folding, 18" high, 10' long, white or green. $2.99

$3.00
GARDEN WHEELBARROW
Drawn seamless tray 31" long by 23¾" wide. 2½-cu.-ft. capacity. All steel "x" type legs.
SALE PRICE $15.99

LAWN SPREADER
Comfortable plastic hand grip. Strong tubular steel handle. Durable baked enamel finish.
SALE PRICE $11.99
SAVE $3.00

DOUBLE EDGE SHRUB and HEDGE TRIMMER
Double edge blade . . . 3,000 cutting strokes per minute. Reciprocal blade action for greater cutting capacity. Friction clutch for motor and blade protection. Large easy-to-grip bale handle and comfortable rear handle for convenience and balance. Permanently lubricated bearings.
Reg. $49.95
SALE $39.87

GARDEN BOW RAKE
Reg. $8.29
Welded bow construction, 4½-ft. handle and standard comet red finish.
SALE $5.99
Not exactly as illustrated.

SHOVEL
Long handle, round point.
Reg. $9.39
SALE $5.99

TWISTEE DISPENSER TIES $1.19
Complete with convenient cutter.

100' GARDEN EXTENSION CORD
3-wire — weather proof, ideal for lawnmower or trimmer.
SAVE $4.00
SALE PRICE $8.99

GARDEN HOE
SAVE
7" wide blade. Electric welded 4-ft. handle.
Reg. $6.79
SALE $4.49

RUBBERMAID GARBAGE CANS
Large heavy duty.
SAVE $4.00
SALE PRICE $8.99

VICTORIA 386-8774
758 CLOVERDALE
(Just off Douglas St.)
ALSO VANCOUVER, SURREY, RUTLAND
MON.-SAT. 8:30 a.m. to 5:30 p.m.
SUNDAYS 10 a.m. to 5 p.m.
CHARGEX VISA
ALEX CRISTALL'S TOOL TOWN
OPEN SUNDAYS 10 to 5 P.M.
No more excuses.
4-19

A Great Start!
THE VICTORIA AIRFORCE
Mornings CFAX 1070

SECOND FRONT PAGE

We'll show you how to save
when you do-it-yourself
LUMBERWORLD
3955 QUADRA ● 479-7151

Max Low

It was so tiny you may have missed it. But it packed a punch.

In her little letter in Saturday's *Times*, Freda Kerfoot said it is "extremely distasteful that the office of the Secretary of State in Ottawa has seen fit to cancel the student exchange between Ontario students and a group of Toronto-bound Parkland secondary school youngsters."

The federal subsidy will be given only to a group from the same school going to Quebec and to the young Quebecois coming to Sidney, Mrs. Kerfoot pointed out, adding that because of this decision there are many disappointed youngsters and parents in the Sidney area.

Mrs. Kerfoot is not a disgruntled parent, although she is disgruntled. She learned of the trip not through her own family but from a young student who works in her garden.

"He arrived very happy one day and told me it was because he was going on an exchange visit to Toronto," she explains. "Then, some time later when he came, he was crestfallen and I asked him what was the matter. He said the trip had been cancelled.

"I phoned Parkland principal Joseph Lott and he confirmed that two exchanges had been planned but that the office of the Secretary of State had cancelled the Toronto exchange because it was of a lower priority," adds an irate Mrs. Kerfoot. "It was even indicated that an Inuit exchange would have qualified."

Parkland teacher Geoff Giles, who with Dr. Mervin Mitchell had planned the Toronto trip, is also upset.

"Everything was arranged," he explains. "The 29 Grade 11 and 12 science students and two staff members were all set to go next Sunday for the one-week visit to Toronto."

The trips are not strictly exchanges. In this case, a group from somewhere else comes here for a week, staying with B.C. familes, then the students from here travel back with their new friends to live with their families for a week. The trips are funded by the federal government under a scheme called Open House Canada.

Under this scheme, which is now in its second year and is designed to increase interaction between young people from different parts of the country, Parkland sent its band members on a trip to Nova Scotia and girls' and boys' sports teams to Ontario last year.

This year, the school planned a visit to Quebec with teacher Judy Hill in charge, and the science trip to Toronto.

"We were going to spend a day at the Pickering nuclear power plant, another day at the Ontario Science Centre and one at the Steel Company of Canada (in Hamilton)," Geoff Giles explains. "It was to be a science-oriented trip to show the students how science works in everyday life and to broaden their spectrum of technology which we can't do on the Island, obviously."

But it appears that Open House Canada is not quite as open as the name at first suggests.

"You have to arrange everything before you apply," Giles points out. "That's the galling thing about it. You fill in a massive application and are then rejected. In terms of encouraging you to do it again a second year, it's not all that great."

The trips, though, are allotted on a system of priorities. Open House Canada has it laid out in its booklet: First priority goes to a bilingual exchange.

"It's very disappointing for the students," says Giles. "We were so cheesed off that we were immediately tempted to appeal this and kick up fuss so they'd change their minds. But we didn't want to muddy the water for the other group going to Quebec."

Mrs. Kerfoot thinks the whole thing is unfair and if one group can't go, the other shouldn't, either.

"I'm not wanting to make political hay out of this — that's why I kept my letter low key," she explains. "And it has nothing to do with any prejudice on my part. But if there's no money, then let them cancel everything, not just one trip."

Geoff Giles, however, is philosophical about it.

"Everyone in the country wants to come to B.C.," he points out. "There are more applications to exchange with B.C. students than with those anywhere else . . . so I guess there have to be choices."

Restaurants Hit Hard By Takeout Of Fixtures

—Bill Halkett photo

Brentwood Inn manager Donald Jarman and pair of remaining candle holders

By PAUL MOSS
Times Staff

A disappearing trick is performed regularly in Victoria's restaurants.

But the magic act isn't laid on by the establishment and the proprietors are definitely not amused.

The items that vanish range from cutlery to vases and fixtures and ornaments of every kind — in the words of one restaurateur "anything that moves or isn't nailed down."

The disgusted comment comes from Les Herman, owner of George's Bavarian Dining Lounge on Pandora, who estimates his losses from theft are in the thousands of dollars every year.

(That's aside from burglaries, in which the restaurant has also been unlucky. Last week alone it was broken into twice, with cash losses of more than $1,250).

"I had some red crystal glasses, the stem goblet type. I started off with 40 and within a year I had one left," he said.

But Herman believes stealing by employees — the itinerant variety who tend to drift from job to job in the catering field — is a bigger headache than light-fingered customers.

He says restaurant proprietors could do a lot to ease the problem if they only phoned each other to check on references and previous places of employment.

Mike Keepence, owner of the Brentwood Inn Restaurant in Central Saanich, said it isn't only the smaller items that go missing.

Some enterprising thief — Keepence believes he must have had at least a couple of hefty colleagues — removed a handsome ship's steering wheel which was screwed to the wall.

"It was a real relic," he said.

Another time someone with a taste in things nautical made off with a model of the *Cutty Sark* that was displayed in a glass case.

On that occasion the restaurant staff did their own detective work and finally traced the model to a home near the Hillside Shopping Centre, he said.

Keepence said he had a craftsman make 40 iron candlesticks, weighing about 10 pounds apiece, but he now has only a dozen left.

Wooden-handled oyster crackers are another favorite target for the souvenir hunters.

"The problem is next to impossible to control," he added.

"Our staff has picked up a few people but in most cases it's difficult to prove even if you're pretty sure someone has taken an item.

"In a crowded restaurant you can't say, hey, you've got my salt and pepper shakers."

But Dominique Chapheau of Chauney's recalls that he did take such a direct approach when he worked at a hotel in Vancouver.

As a courtesy gesture the establishment would present every woman customer with a flower in a vase.

One time Chapheau noticed as a smartly dressed woman was about to leave that the vase was missing.

The item itself was of little value but he felt the principle was important.

"She was the last one in her party to leave. I went up to her discreetly and said the flower was a gift from the management, but not the vase, and I expected the vase to be on the table when she left. Then I turned around and walked away. Sure enough, the vase was there."

Don Campbell of the Princess Mary Restaurant and Florence Prior of the Captain's Palace reckon they are among the fortunate few because they have had only minimal losses.

Campbell said breakage is a bigger problem than theft.

"We've got some quite valuable things here, but they're not nailed down," he added.

Prior said in nine years the Captain's Palace has lost only three items of any value, although in the early days there was so much vanishing silverware that they switched to stainless steel.

Theft tends to occur more often when a large group of people are celebrating at a party, she said.

"When they get together for a whoopee-ding they get corned and take things."

A Victory for Small People: Foster

Diminutive Janice Foster will be hauling lumber off the greenchain at B.C. Forest Product's Youbou sawmill May 1 following Tuesday's precedent-setting human rights decision that size is not an acceptable criterion to refuse employment.

A one-man board of inquiry ruled that BCFP discriminated against five-foot seven, 115-pound Foster when it did not hire her for a job at the company's mill 18 months ago.

BCFP was ordered to give her a full-time job starting May 1.

Foster, 24, said she is delighted with the decision, calling it "a victory for small people and women everywhere."

Although Foster says she'll be a bit rushed getting her things together in time for the May 1 starting date, she'll be there: "You had better believe it."

She also said she hopes the people at BCFP look upon the decision favorably and treat her just like everyone else.

"I am trying not to anticipate any problems," she added "but I do hope it will make women sit up and take notice that if they fight for their rights they can get things changed in this world."

Human rights branch director Kathleen Ruff applauded the decision saying it's important not just for Foster but for women and small people throughout the province.

It's the first time there has been a ruling in B.C. that size cannot be used to discriminate against someone for a job, she said.

BCFP officials have not yet seen the 32-page written ruling by University of Victoria law professor Jim MacPherson and reserved comment on any possible appeal.

But John Connery, a former manager of the Youbou mill and now vice-president of wood products production in Vancouver, said today he doesn't think the decision will turn the industry upside down.

If companies can no longer use height and size requirments to initially hire applicants, they can look at their performance on the job, he said.

"If we end up hiring someone with marginal strength who is unable to do the job, we will have to let them go," he said.

BCFP imposes a 30-day probationary period on all new employees.

The human rights branch called for an inquiry alleging discrimination based not only on Foster's size, but also on her sex.

The branch argued that because women tend to be smaller than men, a size and height requirement is sexually discriminating.

MacPherson agreed.

In his findings he said: "The claim is that the company's 5'6", 140-pound standard, although neutral on its face, in fact excludes far more women than men from jobs and is therefore discriminatory."

Foster who had previous mill experience working the greenchain for the Tahsis Company, first applied at Youbou in November, 1977, and the made regular checks with the company.

Between November and Feb. 10 when Foster called in the human rights branch, 31 new employees were hired by the company, at least 20 of whom had no previous mill experience.

During testimony over several days of hearings in Victoria this spring, company officials presented several reasons why Foster wasn't hired, including her size.

MacPherson rejected all the reasons, including the company's stated guide that hiring preference is given applicants who are five-feet, six-inches and 140 pounds.

MacPherson ruled this is not reasonable grounds for refusing employment because no one proved height and weight had any bearing on a person's ability to perform a job.

He said four criteria for working the greenchain are important — fitness, stamina, strength and technique.

"Of these factors, strength is not the most important. Indeed it may be the least important," MacPherson found.

He ruled against Foster's application for $23,000 in back pay, but BCFP was ordered to pay all costs of the inquiry.

Highland Compromise

The Capital Regional District's regional plan management committee today recommended the board abandon the controversial rezoning bylaw for the Highlands.

The board will be asked to consider four new bylaws affecting various areas of the Highlands as a compromise.

The first bylaw would change the zoning in the Willis Point area to allow minimum lot sizes of one acre.

The second bylaw would provide 10,500-square-foot minimum lots in the Langford fire district.

A third bylaw would retain the current 45-acre zoning in the urban development reserve region until the area is required for urban development. The committee was told this could be 20 years away.

The fourth bylaw would cover major park and upland areas as defined in the official regional plan. The proposal is to reduce zoning from 45 to 10-acre minimum lot sizes.

Covering this area, the community planning division headed by Jim Masterton recommended that a secondary plan be drawn up as soon as possible for the Munns Road area. Chairman Jim Campbell pointed out the objective of the secondary plan for the Munn's Road area would be to allow some smaller lot sizes as soon as possible.

The committee also agreed that a secondary plan be drawn up for the major park and upland areas.

Inquest Tonight

An inquest begins tonight into the death of a 95-year-old woman who was found early Sunday morning lying on the floor by her bed at Oak Bay Manor with the straps of a bed restraint around her neck.

Florence Searth was one of two patients in the nursing home who were found dead under similar circumstances that morning.

Coroner Edmond Jorre de St. Jorre said he is still undecided whether he will hold an inquest into the death of Millicent Steele. There is some suggestion the woman may have died of natural causes.

The Scarth inquest will begin at 7:30 p.m. at Hayward's Thomson and Irving funeral parlor, 1625 Quadra.

Replacements Due For Bailey Bridges

The four accident-causing Bailey bridges on the Blanshard Street extension will be replaced by permanent structures.

Highways Minister Alex Fraser said Tuesday construction will begin as soon as a work order has been received from the Canadian Transport Commission which last week refused a request by Canadian National Railways to abandon the rail spur the bridges now span.

The highways ministry installed the temporary bridges pending the CTC decision.

Total cost of the two crossings is estimated at $700,000 with a federal-provincial transportation cost-sharing program paying half and the CNR paying 12½ per cent.

The proposal for northbound traffic on Vernon Avenue is for a bridge with three traffic lanes and a parking lane consistent with the Blanshard extension.

On Seymour Avenue southbound, trains will pass through a pipe tunnel below the road because the height of the highway over the tracks is greater than at Vernon.

The pipe will be big enough so a road could run through it if a future decision allowed the abandonment of the rail line.

Special pedestrian facilities will be built at both crossings.

At Vernon, a ramped sidewalk will be installed beneath the bridge deck. At Seymour, a pipe will be built under the highway so pedestrians are separated from the train tracks.

"Each crossing will have ramps and grades to accommodate the handicapped and each crossing will be as close to the road surface as possible," Fraser said. "No pedestrian will have to cross the highway."

$68,000 Henderson Golf Grant

Oak Bay will get a $68,000 provincial grant toward construction of the Earle Memorial Par 3 Golf Course in Henderson Park.

Oak Bay will pay two-thirds of the total cost with a legacy left for recreationsl purposes by Mrs. Florence May Paton in memory of her three brothers, Major Harry Earle, William Ewart Earle and George Alfred Earle.

The nine-hole course will have fairways of only up to 100 yards in length in order to make it suitable for senior citizens and those who enjoy a leisurely game.

"I am also pleased to note that the course will be set in the wooded area behind the Henderson gymnasium so as to preserve the natural attractiveness of the park," Provincial Secretary Hugh Curtis said.

Gauntlet Down on Harbor

Greater Victoria Chamber of Commerce president Mel Cooper today challenged Mayor Mike Young to spell out what kind of activities he would approve for the Inner Harbor.

"All we know is what city council is against; we never hear what they favor," he told a chamber meeting at The Empress.

Cooper expressed concern about an order that the Tony Burton Sailing Centre must move from its premises in the Inner Harbor within 30 days.

The order came from the federal government through refusal to renew a lease for the school, which has operated in the harbor since 1967.

Mayor Young told city council's planning committee he endorsed the refusal because float planes and sailboats don't mix.

Cooper today said the mayor earlier indicated he didn't want floatplanes in the harbor and now he doesn't want sailboats.

He said all the mayor's statements have been negative without once spelling out what kind of activities he favors.

Cooper said he will ask the mayor for an early meeting to determine if council has some plan for the harbor.

He indicated the chamber might be willing to go to bat on behalf of the sail training school once all the facts are known.

"I don't know why we should always be placed in a position of fighting city hall."

7.25% Library Offer

About 90 Greater Victoria Public Library Board employees have reached a tentative agreement with their employer for a two-year contract providing 7.25 per cent wage increase in each year.

The Canadian Union of Public Employees, Local 410, is the first of eight Greater Victoria union locals to reach a tentative settlement with the Greater Victoria Labor Relations Association.

City inside workers and regional district employees are still involved in negotiations and the joint negotiating committee (JNC), representing five CUPE locals, is seeking a conciliation board.

The GVLRA has offered the same 14.5 per cent over two years to all the locals. The JNC is seeking 17 per cent in one year.

GVLRA negotiator Carl Anshelm said today the JNC's suggestion for a conciliation board will be put to the association's board at a meeting Thursday.

Good Start On Blood

This week's drive for blood donations got a good start Tuesday when 230 donors turned up at Red Cross House. A blood clinic is being held at Dunsmuir secondary school, 3341 Painter, until 8 tonight. A clinic will be held at Belmont secondary, 3067 Jacklin, Thursday 2 to 8 p.m

TORONTO STOCK EXCHANGE TRADING

Distributed by CP
Toronto Stock Exchange—April 18
Quotations in cents unless marked $. z—Odd lot, xd—Ex-dividend, xr—Ex- rights, xw—Ex-warrants. Net change is from previous board-lot closing sale.

Stock	Sales	High	Low	1:40 p.m.	Net Ch'ge
		A and B			
Abacus	45800	220	200	202	—18
Aby Gln w	200	465	465	465	
Abitibi	14600	$17⅝	17⅜	17½	
Abitbi 10	z94	$54	54	54	
Acklands	300	$16	16	16	
Acklnd 2p	100	$15	15	15	— ¼
Action Trd	1800	85	81	81	—4
Adanac M	101	158	158	158	+ 3
Afton Min	200	$17⅝	17⅝	17⅝	— ⅛
Agnico E	678	$6¾	6⅝	6¾	+ ⅜
Agra Ind A	665	$7¼	7⅛	7⅛	— ⅛
Albany	5000	61	59	59	
Alt Energy	7280	$22⅞	22⅜	22⅞	+ ⅝
Alta Gas A	10010	$19¼	18⅞	18⅞	— ¼
Alta G D p	30	$204	204	204	— 6
Alta G F	z80	$28⅝	28⅝	28⅝	
Alta G 6⅜	6220	$27⅜	27¼	27⅜	— ⅛
Alcan	6980	$41⅞	41⅝	41⅞	+ ¼
Algo Cent	200	$22	22	22	
Algoma St	773	$28	28	28	— ¼

Stock	Sales	High	Low	1:40 p.m.	Net Ch'ge
CIL	760	$23	22⅞	23	+ ⅛
C Manoir	1500	$6¾	6¾	6¾	— ⅛
C Marconi	600	$11	11	11	+ ⅛
CNat R	10100	390	380	390	+20
C Ocdental	9606	$30½	29¾	29¾	— 1
CP Inve	5170	$28	27⅝	27⅝	— ⅜
CP Inve pr	z10	$16½	16½	16½	
CP Ltd	26050	$29¼	28¾	29⅛	+ ¼
CPL UK p	1700	$5¼	5¼	5¼	— ¼
C Reserve	100	$13¼	13¼	13¼	— ¼
CRenol A p	z25	$24⅛	24⅛	24⅛	
Cdn Sup O	712	$112½	110	112½	+2½
Cdn Tire	100	$27⅞	27⅞	27⅞	— ⅛
Cdn Tire A	1027	$29¾	29⅝	29¾	+ ¼
C Uilties	202	$18⅝	18⅝	18⅝	
CU 10¼	300	$28	28	28	
C Util 9.24	550	$27⅝	27⅝	27⅝	— ⅛
Canbra	100	395	395	395	— 5
Candel Oil	100	$30½	30½	30½	+ ¼
Canray	1160	192	190	190	
Canron A	800	$27¼	27¼	27¼	
Cara	500	$10⅝	10½	10⅝	+ ⅛
Carl OK	3700	$5⅛	5	5⅛	
Carma A	500	$11½	11½	11½	
Carma 8.75	100	$19⅜	19⅜	19⅜	+ ⅛
Cassiar	2400	$10⅞	10¾	10⅞	
Cassidy L	z50	$5½	5½	5½	
Celanese	4740	$5⅜	5¼	5⅜	
Cenex	3100	235	225	235	+10
Ctl Est A	900	$13⅝	13½	13½	— ¼
Ctl Fund A	500	$5⅜	5⅜	5⅜	
Centurion	400	$6¾	6⅝	6⅝	— ⅛
Chnclr	2500	320	315	315	
Charter Ol	3100	240	235	240	+10

Stock	Sales	High	Low	1:40 p.m.	Net Ch'ge
C Trust 7¼	z25	$20⅞	20⅞	20⅞	
C Tung	1140	$26¼	25¾	26	— ½
CCablesy A	210	$20⅞	20¾	20¾	
Cdn Cel	230	$9¾	9⅝	9⅝	— ⅛
CC Man A	200	$25⅜	25⅜	25⅜	
C Curtis	1300	71	71	71	+ 1
C Formost	z10	$8⅛	8⅛	8⅛	
CG Invest	100	$21⅞	21⅞	21⅞	
C Hidrogas	3100	440	430	440	+10
C Homestd	1240	$13½	13⅜	13⅜	
Cl Bk Com	12801	$27⅝	27⅜	27½	+ ⅛

Stock	Sales	High	Low	1:40 p.m.	Net Ch'ge
Rothman	100	$20⅞	20⅞	20⅞	+ ⅜
Rothm 2p	1900	$17¼	17⅛	17⅛	— ⅛
Royal Bnk	9417	$40½	40¼	40⅜	— ⅜
Ry Trustco	5192	$16⅜	16⅛	16⅜	+ ⅛
Russel H	1925	$14½	14¼	14½	
St Fabien	2000	16	16	16	
Sandwell A	100	$12	12	12	
Sceptre	800	$7¼	7¼	7¼	
Schneid	100	$12	12	12	— ¼
Schneid p B	100	$11⅛	11⅛	11⅛	— ⅜

Stock	Sales	High	Low	1:40 p.m.	Net Ch'ge
York Cons	4500	48	48	48	— 2
Y Lambton	968	67	67	67	— 1
Zeliers A	410	$10	10	10	
		Trust Units			
BBC R un	700	$17⅜	17¼	17¼	— ⅛
BM-Rt un	9288	$12⅝	12½	12½	
C Perm un	100	$8¼	8¼	8¼	
C Realty u	260	$9¼	9¼	9¼	+ ⅛
TD Realty	245	$26¾	26⅝	26⅝	

today's markets

Toronto

TORONTO (CP) — The Toronto stock market rose moderately in active mid-afternoon trading today.

Among industrials, Dome Petroleum gained 2½ to $129, Bow Valley Industries 1 to $26, Imperial General Properties 1 to $17½, Alberta Energy Co. ⅝ to $22⅞ and Spar Aerospace ⅝ to $11⅞.

Hudson's Bay Co. fell 2¼ to $26¾, Canadian Occidental Petroleum 1 to $29¾, Canada Packers ½ to $27½, Westburne International ½ to $43½ and Royal Bank ⅜ to $40⅜.

Dome Mines advanced 4½ to $100½, Camflo Mines ⅜ to $13¼ and Liberran Iron Ore ¼ to $8¼. Canada Tungsten Mining declined ½ to $26 and Teck Corp. B ¼ to $13¾.

Ranger Oil Canada was up ⅝ to $20½, Numac Oil and Gas ½ to $30¾ and Oakwood Petroleums ¼ to $6⅝. Conuco Ltd. was down ⅜ to $5⅝ and Total Petroleum North America ⅜ to $22⅛.

New York

NEW YORK (AP) — The stock market posted a moderate gain today as fears of tighter credit continued to abate.

Revco D.S. gained ½ to $30⅜. On Tuesday it was disclosed that the company had discussed a possible takeover with F. W. Woolworth Co.

Woolworth, which is fighting a takeover bid by Brascan Ltd. of Canada, dropped ⅛ to $28¾. Brascan said news of the talks with Revco had not changed its intentions to proceed with its offer.

Montreal

MONTREAL (CP) — Prices slipped fractionally in light trading on the Montreal Stock Exchange today. Abitibi Paper dropped ⅛ at $17½, Central and Eastern Trust A ¼ at $13½, Imperial Oil A ¼ at $27, Inco ⅛ at $23½, Noranda Mines A ⅛ at $42, Royal Bank ¾ at $40⅛, and TransCanada PipeLines ⅛ at $19⅝. Bank of Montreal gained ⅛ at $24¾.

London

LONDON (Reuter) — The London stock market fell moderately near the close of trading. The *Financial Times* index was down 3.9 to 535.0. Industrials and oils declined but golds rallied. Canadian stocks were quietly steady.

BUYING A DIAMOND
Visit our Diamond Laboratory and Discuss Your Purchase
WESTERN DIAMOND HOUSE LTD.
Diamond Cutters and Importers
DIAMOND MERCHANTS TO THE PUBLIC
FOR APPOINTMENT PHONE — 382-1421

National Secretaries' Association (International)
VICTORIA CHAPTER
sponsors
THE 28th ANNUAL SECRETARIES' WEEK
Sunday, April 22 — Saturday, April 28
Events include an Executive Luncheon
Guest Speaker:
Hon. Lt.-Governor Henry P. Bell-Irving
For Reservations and complete Information please contact Mary Jo Read — 598-6085.

JANITOR / HANDYMAN
REQUIRED IMMEDIATELY
- Must be fully experienced and a "self-starter" who can work with minimum supervision.
- Attractive salary.
- Full company benefits including dental plan.

APPLY TO
EMPRESS PONTIAC BUICK GMC LTD.
2867 DOUGLAS STREET 382-7121

FINLAY FOREST INDUSTRIES LTD.
MACKENZIE, B.C.
requires a
PIPEFITTER / FIRE UTILITY
For an expanding integrated forest company complex located in a well planned north-central B.C. community.
The successful applicant should have a well rounded background in the repair and maintenance of dry and wet systems and a proven background in the maintenance and operation of fire protection equipment.
Subsidized housing is available. The salary will be at the Union rate.
Interested applicants who qualify in the above category please phone collect to:
Mackenzie — (604) 997-3201
Personnel Department
FINLAY FOREST INDUSTRIES LTD.
P.O. BOX 250, Mackenzie, B.C.

The Province of British Columbia
TERRAIN EVALUATION & GEOTECHNICAL ENGINEER
For the **Ministry of Transportation, Communications & Highways, Victoria,** to carry out terrain evaluation and geotechnical investigations and design for transportation corridors, subdivision, urban expansion areas, materials evaluation, geological hazards, road foundations and structure, and ability to write, clear, comprehensive reports on these investigations.
Qualifications — Bachelor's degree in geological engineering or equivalent; eligible for membership in the Association of Professional Engineers of British Columbia; minimum of three years related experience.
Salary — $21,000-$24,588. Quote Competition 79:953-01
Closing Location—Victoria Closing Date—April 25, 1979
Positions are open to both men and women. Canadian citizens are given preference. Obtain and return applications at address below, unless otherwise indicated.
Province of British Columbia
Public Service Commission
544 Michigan Street, Victoria, B.C. V8V 1S3

—VANCOUVER

VANCOUVER (CP) — Prices were down in moderately-active trading today on the Vancouver Stock Exchange which reported a mid-day volume of 1,593,521 shares.

Ardiem Industrial Corp. led industrial traders and was unchanged at .16 on a trade of 6,500 shares. Great National Land was unchanged at .75 on 4,100 shares, Taro Industries slipped a nickel to $3.60 on 2,500 shares and Austin Investment Corp. was unchanged at .63 on 2,000 shares. Computrex Centres was unchanged at .20 and Renn Industries gained a penny to $1.06.

Early Quotes

Following are 10:15 a.m. PST prices on a selected list of stocks provided bs the Vancouver Stock Exchange. Net change is from previous day's close.

Stock	Sales	High	Low	10:15	Ch'ge
	Resource and Development				
David	130100	205	195	205	+5
Saxton	98500	95	73	90	+19
Qtsino	45500	73	70	70	—2
Coralta	39000	128	122	128	
Cosmos	26867	114	107	108	—2
Iona Wts	18200	12	11	12	+ ½
Amber	18000	85	81	84	+4
Ice Stat	16500	36	34	34	—4
C Silver	15927	450	420	425	—30
Wharf	14900	125	115	116	—13
	INDUSTRIALS				
Ardiem	6500	16	16	16	
GN Land	4000	75	75	75	
Taro	2500	365	360	360	—5
Austin	2000	63	63	63	
Comput	1500	20	20	20	
Renn In	1000	106	106	106	+1

TUESDAY

Stock	Sales	High	Low	Close	Net Ch'ge
	Resource and Development				
Aaron	7500	$7	6¾	6¾	— ¼
Abella	200	125	125	125	—5
Action	10300	120	115	118	—2
Afton	100	$17¾	17¾	17¾	
Agassiz	4600	117	115	115	—4
Alice Lk	2000	11	11	11	
Amber	13500	82	80	80	
Arcdia	1000	15	15	15	
Argo go	300	255	250	255	—5
Avino	5000	57	57	57	—3
Barier R	9500	78	76	77	+1
Bath N	1800	63	63	63	—2
Blmorl	9000	$7	6¾	7	+ ¼
Benson	6800	38	37	38	
Betina	19500	103	100	101	—2
B Giant	6000	56	56	56	
Brent	2000	400	400	400	
Bucnr	5500	40	38	38	—2
CDRR	3000	17½	17½	17½	
BX Dev	1800	490	470	480	+5
Caldnia	9500	94	90	92	+1
Camro	5000	21	20	20	
Canalta	1500	55	55	55	
Carolin	7180	590	560	575	— 20
Caspan	200	230	230	230	
Casino	2000	37	37	37	
Celico R	2000	160	160	160	
Charltn	7500	40	40	40	+2
Cheyen	4243	410	390	390	—20
Cima	1500	55	55	55	
Claymr	6000	37	36	36	
Colby	3500	86	85	85	
Clonial	4100	285	275	280	+5
Cmaplx	3150	315	310	310	
Comet	1000	32	32	32	
Comwlt	3000	33	33	33	
Con Am	9400	126	123	125	—1
C Bound	2000	19	19	19	
C Five St	600	275	275	275	—5
Cns Klco	4000	18	18	18	
C Slv Rg	4600	125	122	125	—5

Yesterday's Closing Averages

TSE 300 INDEX

	Close	Ch'ge	high	low
TSE 300	1455.32	— 5.99	1475.20	1315.17
Minrals	1262.71	— 7.36	1329.37	1104.24
Financ'l	1203.00	—12.42	1264.43	1166.80
Oil, Gas	2146.31	—13.85	2242.76	1850.86
Industry	1189.81	— 3.35	1201.52	1049.31
Utilities	1545.75	+ 3.40	1542.35	1422.04
Consum	1326.30	+ 1.73	1338.85	1222.46
Merch	1328.68	—15.23	1403.60	1091.51
Forest	1394.62	— 7.54	1472.27	1383.42
Transp't	1912.60	+ 0.78	1956.29	1585.93
Pipeline	1686.12	+15.37	1718.24	1440.60
Manage	1762.52	— 3.84	1787.81	1493.20
Comm.	1445.62	+ 5.74	1453.43	1356.26
Golds	1450.14	— 7.16	1703.06	1424.52
Building	3016.54	+ 9.17	3007.37	2276.18

NEW YORK

	Open	High	Low	Close	Ch'ge.
30 Ind	861.40	865.64	853.95	857.93	—2.52
20 Trn	231.79	232.91	229.89	230.96	—0.29
15 Utl	102.98	103.59	102.33	103.04	—0.14
65 Stk	293.88	295.37	291.50	292.97	—0.65

MONTREAL

	IN	UT	BA	CO	PA
Chge:	—1.70	+0.01	—3.43	—1.48	—0.29
Tues:	244.46	220.86	307.15	247.77	158.15
Pr clo	246.16	220.85	310.58	249.25	158.44
Wk ago	247.01	219.17	310.86	249.44	157.62
Mth ago	244.33	213.60	305.80	245.75	162.78
79 hi	252.81	222.56	338.13	251.78	164.75
79 lo	218.32	194.96	298.95	224.93	155.43

Volume 439,321

London

LONDON (CP) — Closing stock quotations Wednesday in new pence unless pounds are indicated, x-indicates that quotations includes dollar premium based on latest conversion rate, 0.8169.

Associated Brit Foods 77; Babcock and Wilcox 174; Bass Charrington 226; BICC 147½; xBlyvoors 437½; BOC International 73¾; Boots 230½; Bowater 199½; Brit Am Tob 310½; Brit Assets Trust 83½; Brit Petroleum 12-32; xBroken Hill Prop 630⅞; Buffels 11 15-16; Burmah Oil 127D xCanadian Pac 15¾; xCharter Cons 164½; Cons Gold 227½; Courtaulds 102; De Beers 374; Distillers 236; Dunlop 70; EMI 126½; xF.S. Geduld 21⅞; Gen Elec 411F; Glaxo 510½; Grand Metropolitan Hotels 168¼; Gr Un Stores A 418; Guest Keen 284½; Hawker Siddeley 254; Hoover A 181½; ICI 398½; Imp Tob 107¼; xIntl Thomson 409½; Kloof 887½; Marks and Spencer 120; Metal Box 332; Minorco 182½; xPhillips 725; Pilkington Bros 385½; Plessey 107; Rank A 276; Rio Tinto Zinc 308½; Roan Consol 130; Sel Trust 548; Second Scott Inv 110¼; Shell T and T 737½; Tanganyika 183½; Thorn 458; Tube Investments 410; Ultramar 309½; Unilever 606; Union Corp 322; Vaals 22 5-16; Vickers 198½; Western Driefontein 30¾; Western Deep Level 10 13-16; xWest Mines 123¾; W Holding 28¼; Woolworth 85¼; Zambian Copper 13⅝.

Bonds: Brit Transport 68⅞; Brit Cons 2½ 23⅜; Treasury 8½ 95⅜; War Loans 34⅞.

Metals

LONDON (CP) — Closing metal prices in pounds sterling a metric ton: silver in pence a troy ounce.

Copper spot 1,021-1,022; copper future 1,027-1,027.5

Tin spot 7,090-7,100; tin future 7,010-7,015

Lead spot 546-547; lead future 522-523

Zinc spot 375-375.5; zinc future 386.5-387

Silver spot 360-360.2; silver future 369.1-369.2

Aluminium spot 742-744; aluminium future 741-741.5

Cattle

CALGARY (CP) — Receipts to 11 a.m. at the Calgary public stockyards of 700 head were mainly slaughter steers with a light run of slaughter heifers and cows.

Trade was very active with a broad local and export demand for slaughter steers and heifers while slaughter cows met a good local demand. Good condition A1-2 steers sold 2.50 higher. A1-2 heifers traded $3 higher with sales with to 79.20. D1-2 cows sold steady with sales to 66. D3-45 traded steady. Bologna bulls sold a $1 higher.

A1-2 steers over 1,000 pounds, 80-82.50, A3-4 77-80.50, A1-2 hiefers over 850 pounds 77-79. D1-2 cows 62-65.50, D3-5 55-62. Good bulls 74-78.75,

Foreign Exchange

MONTREAL (CP) — Wednesday's foreign exchange nominal selling rates at 11 a.m. EST supplied by the Bank of Montreal: ; These rates are called nominal because they fluctuate during the day and vary at each bank. x-Fixed monthly rate.; Australia dollar 1.2765; Austria schilling .0820; Bahamas dollar 1.1700; Barbados dollar .5900; Belgium cnv franc .03800; Bermuda dollar 1.1700; Brazil cruziero .0654; xBulgaria lev 1.329; China renminbi .7350; xColombia peso .0362; xCzechoslovakia crown .2350; Denmark krone .2172 East Caribbean dollar .4400; France franc .2627; Germany mark .6010; Greece drachma .0400; Hong Kong dollar .2172; India rupee .1475; Italy lira .001365; Jamaica dollar .6800; Japan yen .005280; Kuwait dinar 4.1450; Mexico peso 0.0530; Netherland guilder .5550; N.Z. dollar 1.2130; Norway krone .2240; xPoland zloty .0382; Portugal escudo .0290; xRomania leu .2576; Saudi Arabia riyal .4400; Singapore dollar .5195; South Africa rand 1.3650; Spain peseta .01680; Sweden krona .2615; Switzerland franc .6665; Trin-Tob dollar .4950; U.K. pound 2.3660; U.S. dollar 1.1408; xURSS ruble 1.7089; Venezuela bolivar .2353.

Quotations in Canadian funds.

$ Exchange

IN VICTORIA today purchase of U.S. funds in terms of Canadian dollars is 1.1395 for cash, 1.1400 for cheques and 1.0995 for coins. Selling rates are 1.1515 for cash and 1.1500 for cheques.

IN MONTREAL, the U.S. dollar in terms of Canadian funds at noon today was down 7/25 at $1.1416. Pound sterling was down 1/25 at $2.3802.

IN NEW YORK, the Canadian dollar was up 11/50 at $0.8760 and pound sterling was down 1/25 at $2.0850.

Gold

LONDON (AP) — Closing gold prices Wednesday in U.S. dollars an ounce: London, 237.625; Paris, 239.92; Frankfurt, 234.76; Zurich, 237.375; Hong Hong, 230.98.

FULL MEASURE OF FOOD VALUE FOR YOUR FOOD DOLLAR

LOW COST

Hillside Low Cost, Hillside Avenue
Young's Low Cost, 3888 Carey Road
Tam's Way Food Market, 3337 Metchosin Road
Belmont Park Low Cost, Belmont Park
Deep Cove Low Cost, 10940 W. Saanich Rd.
Quan's Low Cost, Metchosin Rd.
Brown's Low Cost, 230 A Menzies St.
Rayner Low Cost, 3931 Blenkinsop Road
Super Low Cost, 899 Esquimalt Road
Wellburn's Super Mart, 1058 Pandora
Lee & Sons Low Cost, 4085 Quadra Street
Gorge Produce Low Cost, 76 Gorge Rd.
Superway Low Cost, 2007-2009 Oak Bay Ave.
Lewis Low Cost, 2897 Foul Bay Road

We Reserve the Right to Limit Quantities

PRICES EFFECTIVE APRIL 19, 20, 21

BURNS #1 BACON lb. 1.45	BURNS WIENERS lb. 1.09
BURNS SLICED COOKED HAM 6 oz. 1.19	BURNS CHUNK BOLOGNA lb. 99¢
CRISCO VEGETABLE OIL 1.5 litre 2.59	WESTERN FAMILY MARG-ARINE 3 lbs. 1.59
WESTERN FAMILY SINGLE CHEESE SLICES 16 oz. 1.79	WESTERN FAMILY KETCHUP 15 oz. 65¢
COLMANS PREPARED HOT MUSTARD 3.5 oz. 59¢	KRAFT MIRACLE WHIP 500 ml 97¢
JACOBS CLUB BARS Chocolate Coated Great for Lunch Boxes pkg. 65¢	CHOC. MINT CREAMS small pkg. 69¢
M.J.B. COFFEE Reg., Fine, 1-lb. tin 2.99	
NABOB GREEN LABEL TEA BAGS 100 Bags 1.99	WESTERN FAMILY LONG GRAIN RICE 2 lbs. 89¢
POSTS HONEY COMBS 400 g 1.19	BEE-MAID LIQUID HONEY 1-lb. dispenser 1.09
SQUIRREL PEANUT BUTTER 500 g 1.15	HEREFORD CORNED BEEF 12 oz. 1.35
RISE 'N' SHINE ORANGE FLAVOR CRYSTALS 4 3-oz. Pkg. 83¢	KITTY'S KIT BOX ABSORBENT 10 lbs. 1.39
KRAFT MAC & CHEESE DINNER 2 2.25 g 75¢	ALCAN ALUMINUM FOIL 18 inch 1.35
SHOUT LAUNDRY CLEANER 10 oz. 1.25	HEAD & SHOULDERS SHAMPOO 175 ml Lotion or 100 ml Tube 1.59
PAMPERS NEWBORN DISPOSABLE DIAPERS Pkg. of 30 2.49	ADOLPHS MEAT MARINADE pkg. 29¢
BASSETTS LICORICE ALLSORTS 10% Bonus Pack, 400 g 1.19	WESTERN FAMILY COFFEE-ADD 16-oz. Jar 1.35
SNOBOY BROCCOLI lb. 59¢	
SNOBOY, CAN #1 CELERY each 49¢	
CHIQUITA BANANAS 3 lbs. 1.00	

4-19

FULL MEASURE OF FOOD VALUE FOR YOUR FOOD DOLLAR

Winds, Thunder Rake U.S.

Pearl Rising To New Levels

OWNER of flooded store in Jackson, Miss., makes a phone call while standing thigh-deep in water.

United Press International

Thunderstorms accompanied by high winds and hail whipped through the Plains states today, and the Pearl River south of flood-ravaged Jackson, Miss., threatened to rise to record levels.

Showers and thundershowers covered most of the Plains today.

Thunderstorms Tuesday produced golf ball-sized hail several miles west of Clovis, N.M., while farther north storms generated wind gusts of nearly 100 kmh at Cozad, Neb.

About 40 miles to the northwest, in North Platte, Neb., marble-sized hail and winds up to 75 kmh were reported.

Thunderstorms also dumped heavy rain on the Dallas-Fort Worth area. Rainfall varied from just under 2.5 cm at Denton, Texas, to nearly 5 cm in downtown Fort Worth.

Minor flooding occurred briefly at some points during periods of heavier showers.

Thunderstorms threatened to bring heavy rain to western portions of south central Texas, and a flash flood watch remained in effect for that area through tonight.

Meanwhile, serious flooding continued over the central Gulf Coast states. At Jackson, Miss., the Pearl River crested at 14 metres, nearly 2 metres higher than the previous record flood in 1902, the National Weather Service reported.

The flooding river, which has driven more than 17,000 persons from their homes, is now falling slowly in the Jackson area.

However, south of Jackson in Louisiana and Mississippi, the Pearl rose as the flood crest worked its way downstream, bringing the possibility of record flooding.

"It's going to be just about equal to the worst flooding they've ever had — and that's without additional rain," said Curtis Barrett, a weather service hydrologist in Slidell.

"This is potentially a very serious situation."

The Mississippi River was over its banks for hundreds of miles between Illinois and Missouri.

Hundreds of persons have been forced from their homes by the flooding.

The Army Corps of Engineers' St. Louis District estimated flood damage along the Mississippi and Illinois rivers and their tributary basins at $125 million.

Missouri Gov. Joseph Teasdale has designated St. Louis and 17 counties as disaster areas to obtain federal aid to clean up the mess left by the floods.

Rocks pelted a half dozen exclusive seaside homes in Southern California's Malibu section Tuesday, forcing officials to order a stretch of the boulder-littered highway closed.

Elsewhere today, light rain lingered along the northern half of the Pacific Coast and was widely scattered over northern portions of the Plateau and Rockies.

Skies were mostly clear in the Southwest, with travelers advisories in effect across the deserts of Southern California for strong winds and blowing sand and dust.

Rare Old Wild West Time at Palace

LONDON (UPI) — All the queen's horses and all the queen's men had a rare old Wild West time in front of Buckingham Palace Tuesday.

Well, not all the queen's horses. Just Zany and Dragoon, who made a break for it down Constitution Hill, and the mounted (and otherwise) police who gave chase to collar the varmints.

Zany and Dragoon, from the Household Cavalry mounted regiment, galloped riderless and unsaddled along the side of the palace, looped around the Victoria memorial in front of it and hot-footed it back toward the wide open spaces of Hyde Park.

In hot pursuit was a policeman, on a motorcycle.

Eventually mounted police and army cavalrymen caught up with the ornery steeds and escorted them back to barracks.

"Like everyone else," said an army spokesman, "they just wanted a walk."

THE ROCKHOUND SHOP
777 CLOVERDALE 388-5341
Open Tues. to Sat. except
CLOSED
while at the
HOBBY SHOW
at
VICTORIA CURLING RINK
APRIL 19-22
4-22 See us there!

SALE
DANISH TEAK
FURNITURE
ego interiors
1028 FORT ST.

U.S. Alerts Embassies To Wave of Terrorism

WASHINGTON (UPI) — U.S. embassies around the world have been alerted to a possible wave of terrorism sparked by the Egyptian-Israeli settlement.

Anthony Quainton, director of the office for Combatting Terrorism, said that U.S. embassies and consulates have been put on a "heightened alert status" after recent terrorist attacks.

"We are entering a period of potential problems and we are on the lookout," he said.

Each embassy has a "security watch committee," made up of representatives of all the main agencies and offices of the installation. The committees have been ordered by Washington to step up their review and reinforcement of security measures, including the use of Marine armed guards.

A U.S. cultural office in Beirut was heavily damaged by a bomb early Monday and the Beirut embassy was slightly damaged earlier by a rocket-propelled grenade.

Quainton said that the killing of an American serviceman in Ismir, Turkey, apparently had no connection with the U.S.-sponsored negotiations which led to the Egyptian-Israeli peace treaty.

He said the United States had no firm evidence on the makeup of a group called Black March which took credit for the attack Monday on Brussels airport that injured 12 people.

Sources in Israel said they believe the group is operating under a phoney name and is accountable to Abu Ayyad, Yasser Arafat's lieutenant in the Palestine Liberation Organization.

The Israeli theory is that the name — apparently derived from the month in which the peace treaty was signed — is used so that the PLO can disown the terrorist attacks after they occur.

9th
ANNIVERSARY
SALE
UNTIL APRIL 30th
THE UNITED OPTICAL GROUP IS CELEBRATING ITS 9th ANNIVERSARY
Associate offices in Abbotsford, Mission, Langley, Burnaby N., Burnaby S., Squamish and our most recent store Cedar Hill Mall, Victoria, Kempton Quon, Manager.
SOFT CONTACT LENSES
100% satisfaction or full refund. 3 month warranty $169.50
25% OFF ALL FRAMES!
united optical
4-18
#209 Cedar Hill Mall 477-2313
1551 Cedar Hill X Rd. at Shelbourne

Planning a business lunch, office meeting or any other function where you need a room with food facilities? If so, call
385-6731
INGRAHAM HOTEL
2915 DOUGLAS ST.

DMZ Urged By Vietnam

BANGKOK (CP) — Vietnam proposed the creation of a demilitarized zone on its border with China as peace negotiations between the Communist neighbors began today in Hanoi.

Radio Hanoi reported that Vietnamese Vice-Foreign Minister Phan Hien also proposed that both armies withdraw 3.2 to 4.8 kilometres from the border recognized before the Chinese invasion Feb. 17 and that prisoners of war be exchanged as soon as possible.

He said although the two governments now are at the negotiating table, Chinese troops still occupied more than 10 areas in Vietnamese territory. He charged that the Chinese are continuing to strengthen their forces along the border and that the situation is "very tense."

There was no immediate word of the Chinese response. But earlier today Xinhua, the official Chinese news agency, accused Vietnam of a number of border provocations in recent days and said there were casualties on both sides in fighting between April 9 and April 16.

Hien said a preliminary survey determined that the Chinese invasion force destroyed four provincial hospitals, 21 district hospitals, 281 schools and many pagodas and historical sites on the Vietnamese side of the border.

The Chinese troops withdrew from most of the Vietnamese territory last month after claiming they had "punished" their neighbor for alleged border violations.

At first, Vietnam insisted that negotiations to restore normal relations could only start after all Chinese troops withdrew from Vietnamese territory, but then withdrew that condition.

Radio Peking, meanwhile, said in a broadcast monitored in Hong Kong that two persons had been killed and four wounded in incidents along the Sino-Vietnamese border in the last nine days.

The radio accused Vietnam of providing incidents along the frontier in which a Chinese worker and a Vietnamese were killed and two Chinese soldiers and two Vietnamese were wounded.

MEN'S! BALLY
"Bobby"
SAVE $20.00
SALE PRICE 44.95

Soft suede upper, long-wearing sole. Gold, Brown, Navy Beige, Suede. White, Brown Leather.
REG. PRICE 65
OAK BAY VILLAGE SHOES
2238 OAK BAY AVE.
MasterCharge 4-18 Visa

First Step For Plan

Saanich council Tuesday night gave first reading to a bylaw adopting the municipality's official community plan.

But there's a long way to go before the plan is adopted and becomes truly official.

The first step is to forward the draft plan to the Capital Region Board, for that body's comments on whether the Saanich plan confirms with the general principles of the official regional plan.

But the major hurdle still to clear is the public hearing, which council has scheduled for June 27.

Meanwhile, copies of the plan can be obtained free of charge on request at the municipal hall, and copies will also be desposited with the public libraries.

Saanich's letter forwarding the plan to the regional board will point out that council considers certain sections of the regional plan *ultra vires*, and seek board recognition that those portions have no binding effect on Saanich planning policies.

In other business, council decided to call a public hearing on a rezoning application by Park Pacific Apartments Ltd. for a major office-commercial development immediately north of the Red Lion Inn.

Plans for the project include a liquor store, bank, credit union office and business offices, as well as several small variety stores.

They would all be accommodated in a three-storey building of 54,300 square feet complementary in design to the Red Lion, council was told.

Turgoose Rezoning Under Study

Central Saanich council Tuesday night asked its subdivision and zoning committee to study a recommendation to rezone 29 acres at Turgoose Point.

The municipality's advisory planning commission recommended the land, owned by Canada Trust, be downzoned from apartment use to primarily residential.

The commission suggested that only one apartment be built on the site, on three acres at the southwest corner of the property, with a half-acre for commercial development and the remainder for single family dwellings, three to the acre.

Biologist's Plea Carries the Day For Increased Storage at Thetis

A plan to increase water storage in Thetis Lake was approved by city council's parks committee Tuesday after a fish and wildlife branch biologist said that not to do so would doom Craigflower Creek.

"It is getting very close to the death knell on Craigflower and I hope the committee knows what it is doing," said biologist Chris Dodd.

Dodd's statement came moments after committee chairman Ald. John Hayes had recommended rejection of the fish and wildlife proposal.

Hayes said that if the lake's water level is raised it could drown 350 trees of varying sizes along the shoreline.

The branch wants to maintain the lake's winter water level for an additional three or four months and to control the outflow into Craigflower. The plan is to have a steady flow of water into the creek which is now subject to drought conditions during the summer months.

The branch wants to restore sea-run cutthroat trout and coho salmon stocks to the tiny stream that feeds into the Gorge waterway.

Hayes told the committee that "I'm not convinced that there is no other alternative."

But Dodd flatly contradicted him, saying: "No, there is no alternative water supply to rehabilitate the creek . . . (and) I'm afraid it is impossible for the fish and wildlife branch to go ahead with any stream improvement without a minimum flow (provided from Thetis Lake)."

Dodd said it is true that some trees would be killed by maintaining the lake at its high water mark but he doubts it would be as many as 350. He also said that any trees that did die would do so over a long period of time, and that once removed they would not be missed.

"The crux of the matter is 350 trees versus the life of the stream," said Dodd. "I think it would be a really great shame to virtually throw out Craigflower Creek because of the loss of a few trees."

Ald. Bob Wright agreed with him, saying that with a few trade-offs the city could have not only a healthy creek with improved fish habitat, but also an excellent swimming lake and a park with its forest intact.

He said it is important to remember that the 350 trees in question are located in an area where there are thousands of trees.

Wright said the flooded area will amount to less than one acre in a park that has 92 acres of wooded land.

Ald. Bill McElroy supported Wright, saying that "I think if you did have 350 killed off and you removed the snags and planted new trees 10 or 15 feet behind, in 25 years you wouldn't be able to tell the difference."

Ald. Robin Blencoe, who was attending the meeting as an observer, urged the committee to support the fish and wildlife proposal.

"You can bring back thousands of trout at the cost of maybe a few hundred trees," he said.

Wright later moved that the city support the branch plan as long as the provincial government come up with about $30,000 in financing (over-all dam and spill gate changes will cost an estimated $50,000) and on the condition that all trees removed be replaced by the planting of new trees.

Hayes was the only one to vote against Wright's motion.

Dodd said the committee's endorsation gave him hope that the Craigflower rehabilitation project would eventually get off the ground.

"Now all I have to do is get the money," he said.

Last year the branch approved $20,000 for the project, but that funding offer was withdrawn at the end of the fiscal year last month.

Dodd first appeared before the committee last August, and has been back to city hall seeking approval numerous times over the past several months.

A Dog's Life . . .10 Minutes

A dog's life in Saanich will have to be limited to barking spurts of less than 10 minutes' duration if the animal's owner wants to avoid a $25 fine, or $50 for repeat offences.

Saanich council Tuesday night instructed staff to present an amendment to the noise bylaw establishing the 10-minute-plus offence, despite warnings from two aldermen that the move would not be a howling success.

Ald. Fred Severson said enforcing the bylaw would be difficult if not impossible.

"Do we have to drag the dog into court as evidence?" he asked.

"It's a joke, it's becoming a circus," he said, adding that council would be a laughing stock in the community.

Ald. David Paterson agreed. "I just can't see how we can put a time limit on this and ask someone to stand out there with a stopwatch," he said.

But Ald. Sandy Noel said council looks more ridiculous now because it is virtually powerless to tackle a noise problem which drives numerous residents to distraction.

"Many people are plagued every day and every night because some irresponsible person allows a dog to stay outside and bark."

Under the proposed amendment, he said, it would be much easier to obtain a conviction in such cases because the testimony of a policeman or poundkeeper would be sufficient.

In other business, council agreed Saanich should promptly settle minor damage claims up to $100 if officials are satisfied the damage was caused by a sewer or drain blockage on municipal property.

In the past all such claims, for large and small amounts, have been forwarded automatically to the municipality's insurers for adjustment.

Municipal ombudsman Ald. Mary Casilio said earlier the practice had led to injustices, delays and frustrations.

Growth Under Wraps

Saanich population figures may continue to grow, but the municipality will no longer boast about the fact.

Those years-old Welcome to Saanich signs with the inscription "Population such-and-such and still growing!" are to be replaced by new signs which merely contain the welcome, the coat of arms and the population total.

Council approved the new sign format Tuesday night.

One person likely to welcome the new welcome signs is former Saanich alderman Bob Cameron, who used to criticize the fecundity boast as puerile and typifying a hicksville mentality.

Great Spring Sale Ends Saturday

On Sale Only Thurs., Fri. and Sat.
or while quantities last. Personal Shopping only. No C.O.D., phone or mail orders. We reserve the right to limit quantities.

2 year Guarantee . . . Simplicity Washer and Dryer

Put your money on these winners and really clean-up on washday! The dependable ones by Simplicity with long-run economy and energy saver features.

WASHER
- Normal cylcle
- Perma Press cycle
- Time fill
- One speed ½ h.p. motor
- Selective controls
- Solid tub design
- 210° agitation
- Polypropylene agitator
- Only in white

DRYER
- Perma Press cycle
- Regular time dry cycle
- Selective controls
- Safety door
- Push to start button
- Stainless steel in-a-door lint trap
- Permacote drum
- Only in white

WOODWARD'S MAJOR APPLIANCES

Every Simplicity Washer and Dryer is Guaranteed for 2 years. Parts and Labour. Transmission parts are guaranteed for 10 years.

In Home Demo and Installation of washer to approved plumbing $20.00 extra.

BIG BUY PRICE 499.00 PAIR

ALL Items in this Flyer on sale until Saturday, April 21st. while quantities last

Woodward's
The Store That Has It All!

SUPPLEMENT TO:
The Columbian. April 18. 1979
Richmond Review. April 18. 1979
North Shore News. April 18. 1979
Abbotsford-Sumas-Matsqui News. April 18. 1979
Chilliwack Progress. April 18. 1979
Mission Record. April 18. 1979
Alberni Valley Times. April 18. 1979
Kamloops News. April 16. 1979
Prince George Citizen. April 18. 1979
Victoria Times. April 18. 1979
Colonist. April 19. 1979

Great Spring Sale

Our entire regular stock of Ladies' Raincoats On Sale Thurs., Fri., Sat.

The raincoat you really need is here! For trips and to cope with our changeable weather. Best of all they're all from our regular stock at savings virtually impossible to pass up. Choose from regular sizes and petites.
Not available in Shop International or Dereta Shop.

All Sale Priced

WOODWARD'S LADIES' COATS

Sale of Dresses

There's no limit to how and where you can wear them. And they'll do it at a price you'll love! Rise and shine and hurry in to see this grand selection of beautiful styles and colors. It's a lot of fashion for the price. Regular and junior sizes.

SALE **18.99**

WOODWARD'S LADIES' DRESSES

Woodward's
The Store That Has It All!

Lets You Save Now!

A.

C.

B.

D.

A. Straw Hats Take Top Interest. To top off your natural look, the natural accessory. We just couldn't resist these sporty straws. Perky, jaunty. Just right for the season when you want to have some fun with fashion. Catch a second glance and choose a derby, floppie or an Annie Hall look. SALE **5.99**
WOODWARD'S FASHION ACCESSORIES

B. Children's Sandals at Savings. There's no holding back spring or youngsters at play. Woodward's can fill your little one's footwear economically with these durable ortho sole sandals with full grain leather uppers. T-Strap in white or navy. Two buckle in natural or dark brown. SALE **6.99**
WOODWARD'S CHILDREN'S SHOES

C. Dainty T-Shirts in light and airy cotton knit. Dressy T's in assorted spring shades. 3 styles: Eyelet trimmed cap sleeves; V-neck eyelet collar with wide knit waistband; Scoop neck sleeveless, with embroidery insert on front. Sizes S.M.L. SALE **6.99**
Sporty Shorts SALE **5.99** Fashion Pants SALE **12.99**
WOODWARD'S JR. SPORTSWEAR

D. Beachcomber Thongs get a jump on the season. It's the time to buy! It's the time to save! Take the heat in a summer sandal that gives you cooling steps. Layered sandwich sole style with fabric thong. Men's or ladies sizes.
WOODWARD'S SHOES SALE **3.99**

Woodward's
The Store That Has It All!

Great Spring Sale Is Big For Men...

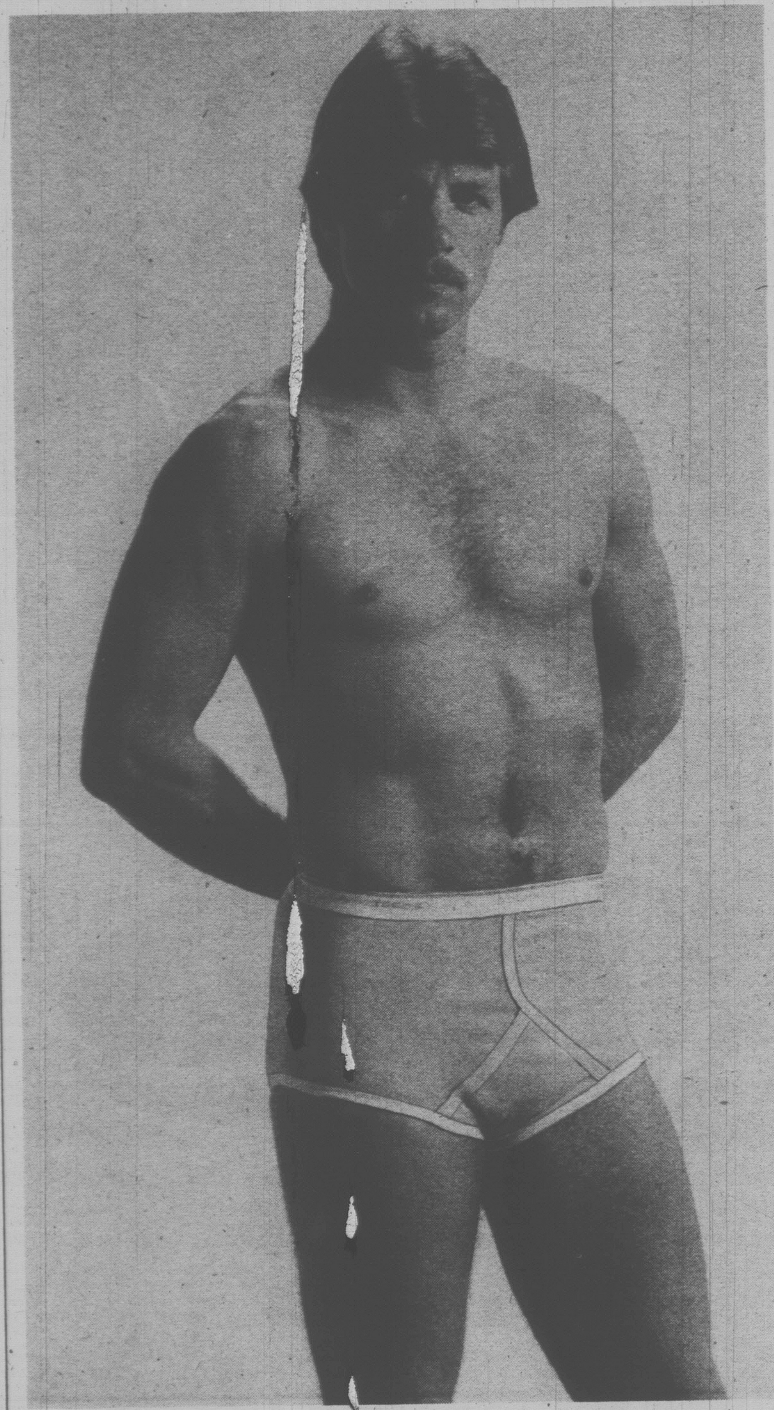

Classic Briefs by Jockey offer shrink-proof protection for lasting fit even after repeated washings. Colors stay bright, whites stay white. In a cotton/nylon blend for lasting softness and comfortable absorbency. Stock up now for year round comfort. S.M.L.

SALE **2.59** or **2** for **4.99**

WOODWARD'S MEN'S SHOPS

Men's Broadcloth Pyjamas
Make the most of your comfort potential. Cut for roomy comfort, and durability, too in cotton/polyester. Assorted patterns. S.M.L.

SALE **11.99**

Smart new Wolsey Socks combine quality, comfort and style
Take your pick of these famous long-wearing, great fitting ankle length socks. In super wash wool/nylon, in assorted colors. Sizes 10 to 12.

SALE **3.79** or 2 for 7.00

Woodward's
The Store That Has It All!

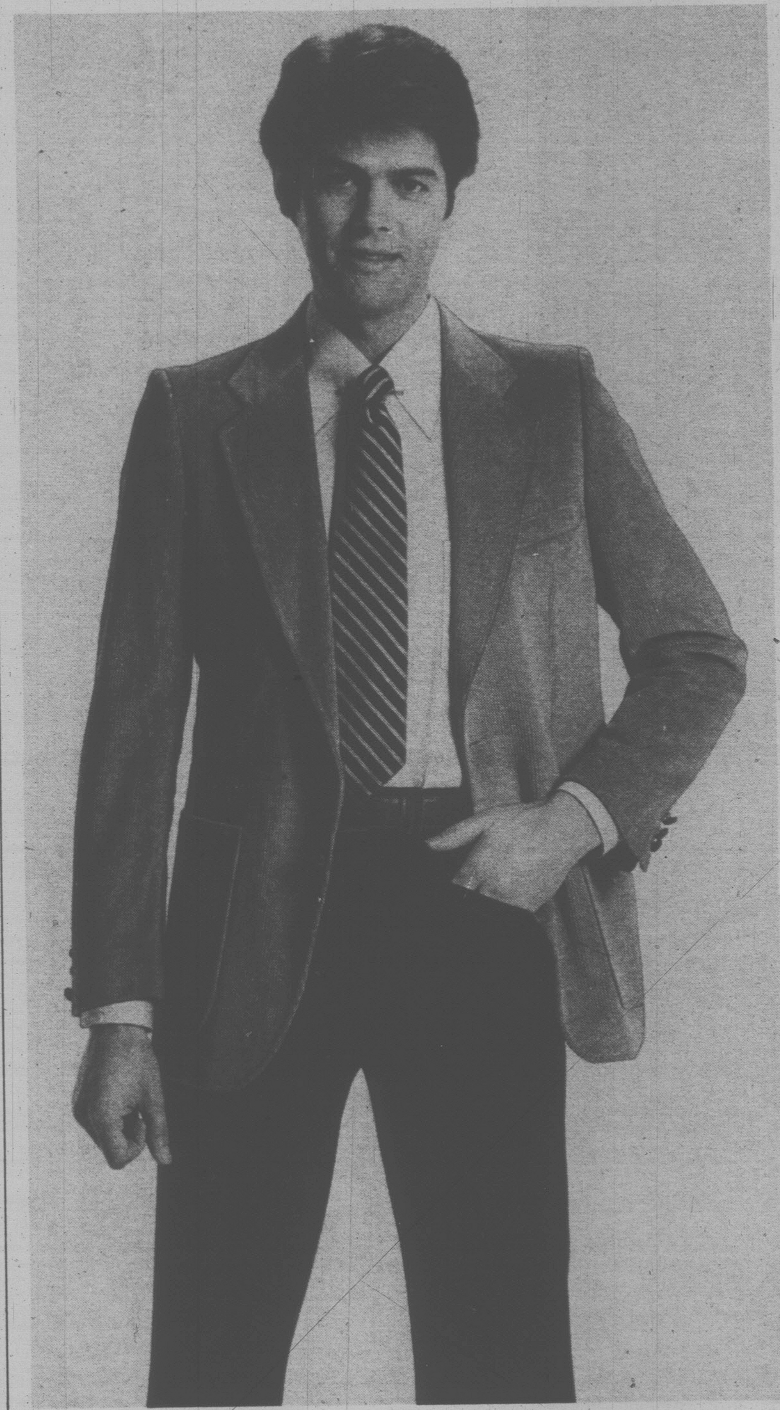

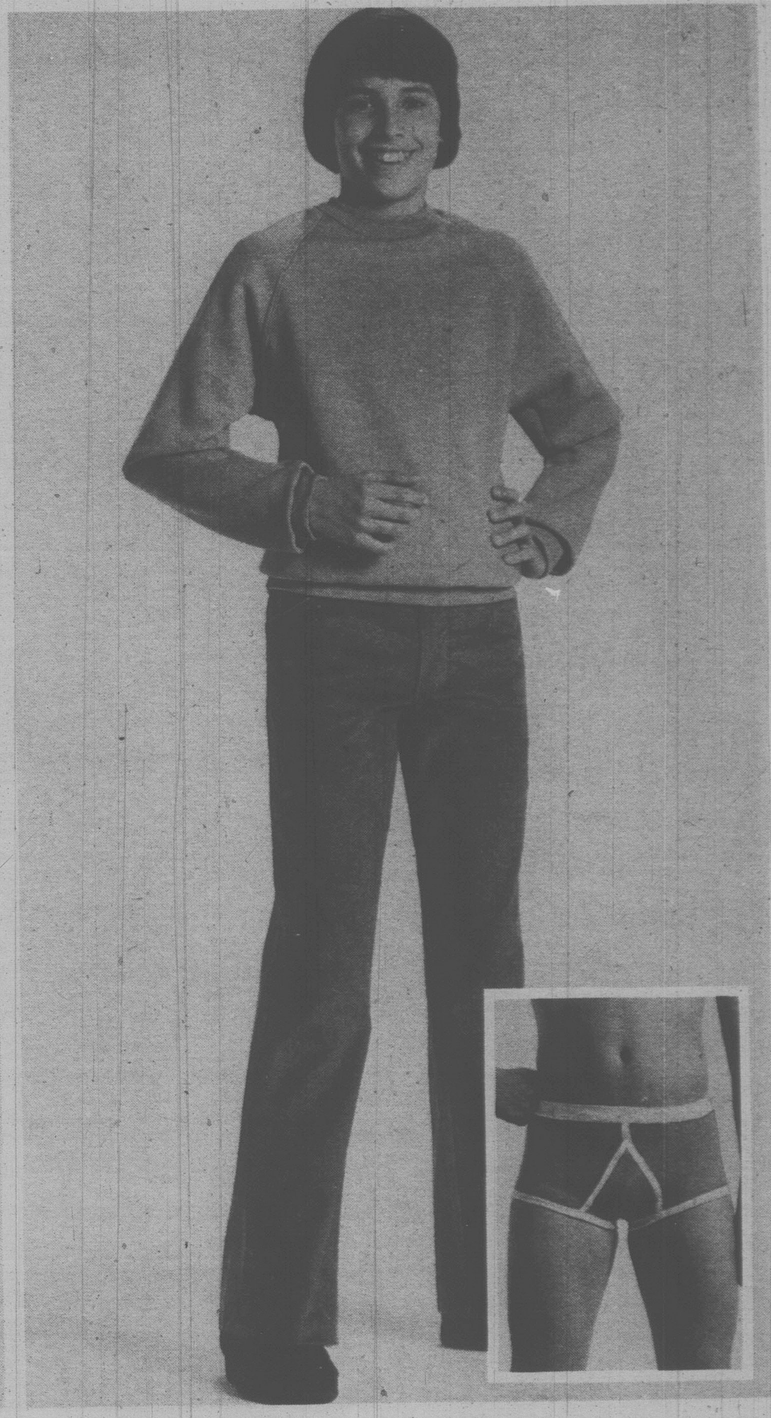

Men's Corduroy Sport Coat
See yourself looking sporty and relaxed in our popular cord jackets. A great value regularly, now, a super buy during our Great Spring Sale! In brown or camel. Sizes 38 to 44. SALE **74.99**

Men's Dress Slacks
Combines all the features you look for in a dress slack: good looks, comfort and long wear in polyester. In navy, brown or camel. Sizes 30-42. SALE **22.99**

WOODWARD'S MEN'S SHOPS

Boys' Sweat Shirts
Top looks for active boys. With crew neck styling, in washable acrylic. Navy, blue, brown or red. S.M.L.XL.
SALE **5.29**

Boys' Cord Pants
Famous Rawhide quality and comfort. In cotton/polyester blend. SALE

Reg. 7-12	10.99	Students' 25/30W	12.49
Slim 7-14	10.99	Husky 8/18	11.99

Boys' Stanfield's Briefs
Soft to the touch in polyester/cotton blend. Assorted colors. Sizes S.M.L.
SALE **1.59**

WOODWARD'S BOYS' SHOPS

Use your credit and charge it!
Take advantage of great sales like this and buy what you need and want now with Woodward's convenient Account Card.

Woodward's
The Store That Has It All!

Great Spring Sale

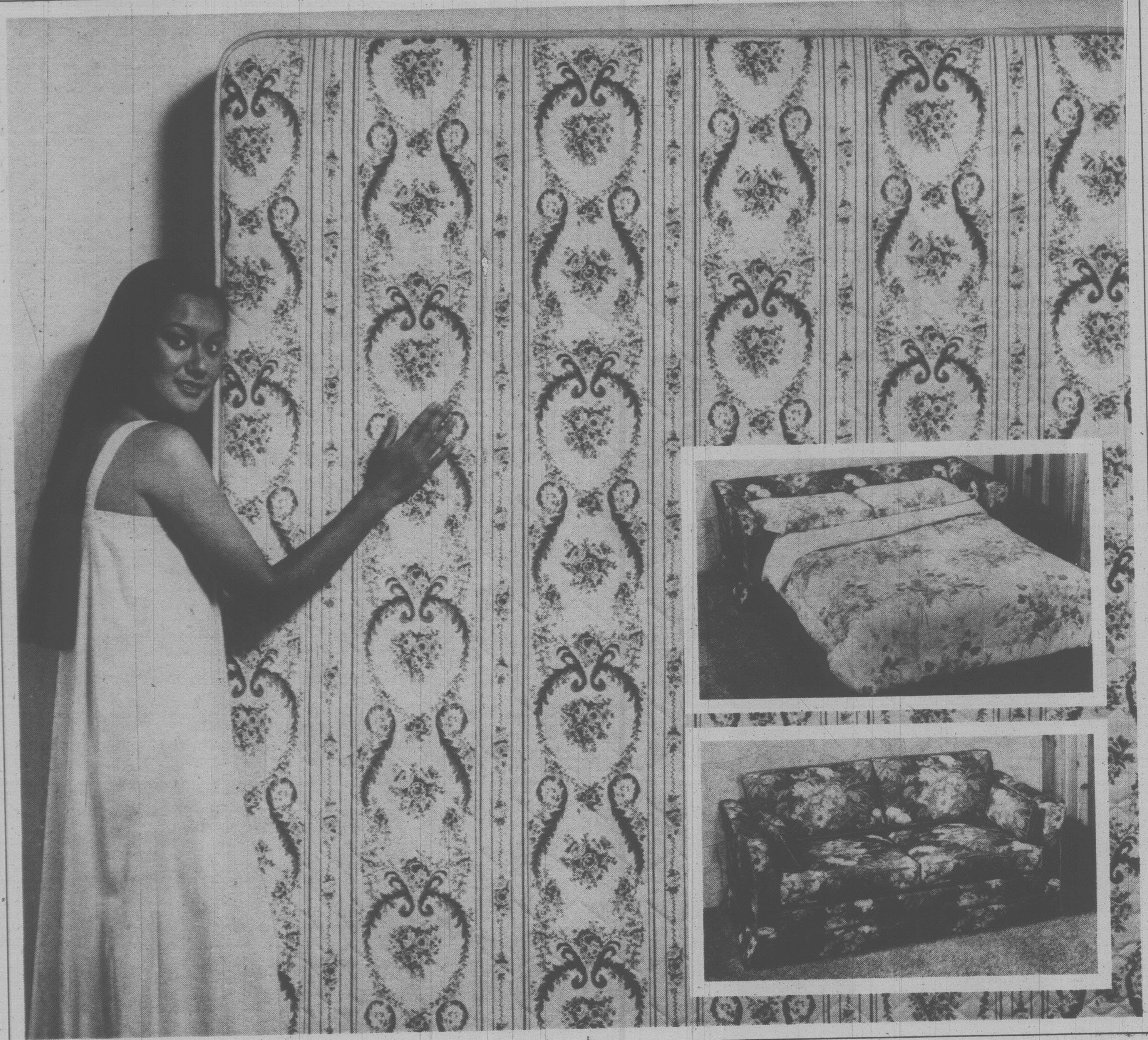

Manufacturer's Special Offer! Simmons Mattresses or Bed Units
Enjoy the comfort you've always wanted. Enjoy the savings, too. These Ostermoor mattresses or bed units will give you a perfect night's rest and let you wake refreshed. Sleep-inviting features include 512 coil construction, ticking quilted to foam with sisal insulation and pre-built borders.

Queen Size Unit SPECIAL Offer 359.00
Full Size Unit SPECIAL Offer 299.00
Twin Unit SPECIAL Offer 239.00
Mattress or Box Spring SPECIAL Offer Twin 159.00 Full 189.00
WOODWARD'S FURNITURE

Manufacturer's Special Offer! Simmons Luxurious Hide-A-Bed
Beauty unfolds to convenience with this versatile Hide-A-Bed by Simmons. It makes a lovely appearance in any room and opens easily to reveal a full size SlumberKing mattress for a good night's sleep. Perfectly scaled to room proportions where space is at a premium. Enjoy a 'company's coming' look every day or night of the week with this double-duty sofa. Attractively covered in 100% polyester.

SPECIAL Offer 749.00

Woodward's
The Store That Has It All!

Offers The Finest

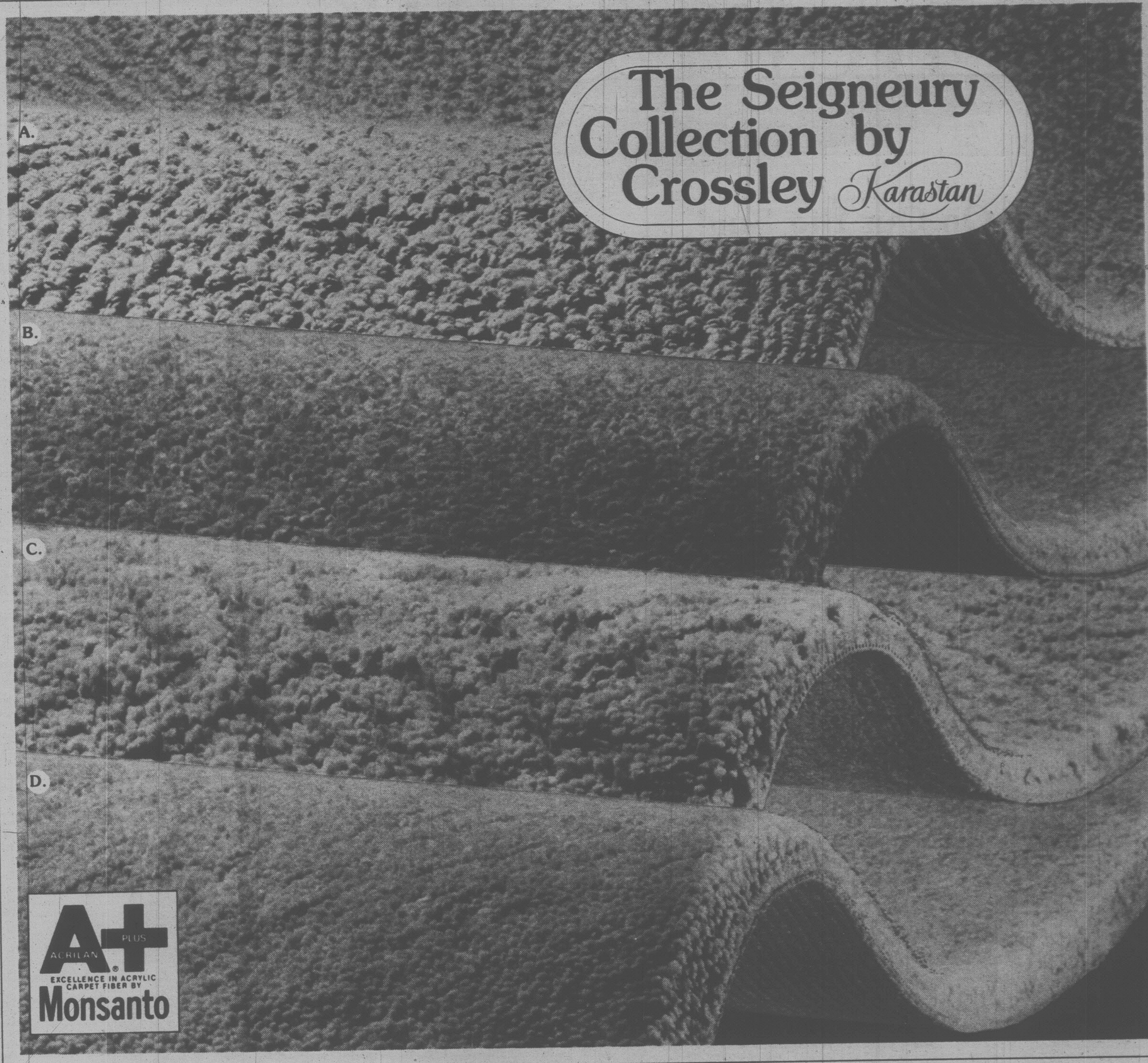

It's not everyday you get an opportunity to save on some of the finest broadlooms like these from our luxurious Seigneury Collection.
Each carpet features 100% Acrilan* acrylic pile, designed for excellence in resilience, wear, cleanability and resistant to stains. Low in static, moth proof, too. The yarn is specially skein dyed for superior color fastness and woven on the unique Kara-loc loom.

A. Woodmere in a boldly textured loop pile tweed. In 9 colors with the emphasis on the naturals. Approx. 12' widths.
SALE Sq. Yd. 22.95

B. Camille The "crushed velvet" look enhanced by the soft hand of skein dyed yarn. In 23 fashion shades. Approx. 12' widths.
SALE Sq. Yd. 22.95

C. Classic Mood Elegant damask design for all areas of the home. In 13 self-toned skein dyed colors. Approx. 12' widths.
SALE Sq. Yd. 22.95

D. Perfect Luxury is Crossley Karastan's most luxurious "crushed velvet". 15 beautiful shades with slight self-toning. Approx. 12' widths.
Sq. Yd. 34.95

*T.M. Monsanto

Woodward's, The Complete Carpet Store

Woodward's
The Store That Has It All!

Great Spring Sale Ends Saturday

Save On Our Big Buy! Woodward's 10-30W. All-Season Motor Oil

Detergent type, multi-grade oil warranty approved for all cars. Do your own oil change and take advantage of great savings now during our Big Buy Oil Sale! Multi-grade all-season motor oil for quicker starts in cold weather and maximum protection in hot weather. Stock up now while the price is down!

24 Qt. Case

SALE ______ **19.99**

WOODWARD'S TIRE & AUTO CENTRES

BIG BUY PRICE 19.99 CASE

Woodward's

The Store That Has It All!

VANCOUVER 684-5231, OAKRIDGE 261-3311, PARK ROYAL 922-6111, SEVENOAKS 853-7711, PORT ALBERNI 723-5641, KAMLOOPS 374-4141, PENTICTON 493-1900 • Mon., Tue., Wed., Sat. 9:30 A.M.-5:30 P.M. Park Royal 6:00 P.M. Thur., Fri. 9:30 A.M.-9:00 P.M. • NEW WESTMINSTER 521-9611, GUILDFORD 588-2111, VICTORIA 386-3322 • Mon., Tue., Sat. 9:30 A.M.-5:30 P.M. Wed., Thur., Fri. 9:30 A.M.-9:00 P.M. • LANSDOWNE 270-3322 • Mon. Tue., Sat. 9:30 A.M.-5:30 P.M. Wed., Thur., Fri. 9:30 A.M.-9:30 P.M. • PRINCE GEORGE 563-0211 • Mon., Tue., Wed., Thur., Sat. 9:30 A.M.-5:30 P.M. Fri. 9:30 A.M.-9:00 P.M. • ALL ITEMS AVAILABLE WHILE QUANTITIES LAST.